DAVID STARR & SONS, Dealers in Hardware, Cutlery, etc., Corner Duke and Hollis Sts. See page 79.

BELCHER'S

Farmer's Almanack

FOR THE

PROVINCE OF NOVA SCOTIA,

DOMINION OF CANADA,

FOR THE YEAR OF OUR LORD

1873:

Being the FIRST after BISSEXTILE or LEAP YEAR, and the latter part of the THIRTY-SIXTH, and beginning of the THIRTY-SEVENTH YEAR of the Reign of

HER MAJESTY QUEEN VICTORIA.

[ESTABLISHED IN 1824.]

SEE INDEX PAGES 197 AND 201.

PUBLISHED BY THE PROPRIETORS,

McALPINE & BARNES,

HALIFAX, NOVA SCOTIA.

SOLD BY

A. & W. MACKINLAY, No. 137 GRANVILLE ST.; R. T. MUIR & CO., No. 139 GRANVILLE ST.; M. A. BUCKLEY, No. 101 GRANVILLE ST.; S. Z. HALL, No. 173 HOLLIS ST.; G. H. MORTON & CO., No. 195 HOLLIS STREET; CONNOLLY & KELLY, No. 87 GEORGE STREET.

1873.

"NOVA SCOTIA Pa[illegible] ckville and Granville Streets.

DAVID STARR & SONS, Dealers in Hardware, Cutlery, etc., Corner Duke and Hollis Sts. See page 79.

J. P. MAHARY, [illegible] Organs, Band Instruments.

J. BROWN & CO., Watches, Jewellery and Fancy Goods, 108 (old) Granville St. See p. 91.

FRASER, REYNOLDS & Co.

WHOLESALE

Hardware Merchants,

IMPORTERS OF

IRON, STEEL, LONDON PAINTS AND OILS,

Cordage, Lines and Twines,

BEST QUALITY CUT NAILS,

Smethwick and Foreign Glass,

ZINC, LEAD, SHOT, POWDER AND BLASTING FUSE,

TABLE AND POCKET CUTLERY,

AGRICULTURAL IMPLEMENTS,

Railway, Mining and Machinery Supplies.

JERICHO WAREHOUSE,

111 & 115 UPPER WATER ST.

HALIFAX.

FRASER, REYNOLDS & CO., Lubricating Oils, Cotton Waste, etc.

Scotch Yard, at JORDAN & CO.'S, 216 and 218 Argyle Street.

BROWN BROTHERS & CO., Druggists, Ordnance Square, Halifax.

BROWN BROTHERS & CO., Importers of Combs, Brushes, Soaps, etc.

Purses, Portmonaies and Leather Bags at R. T. MUIR & Co's.

SIGN OF THE CIRCULAR SAW,

45 UPPER WATER STREET,

HALIFAX.

H. H. FULLER & CO.

IMPORTERS OF

IRON, STEEL,

London Paints and Oils,

CORDAGE, NETS,

TWINES AND LINES,

Window Glass, Sheet Lead, Zinc, Gunpowder, Shot, Blasting Fuse, Griffin's Horse Nails & Scythes.

TABLE & POCKET CUTLERY.

ALSO,

BEST ANNEALED CUT NAILS.

House Building Hardware

OF ALL KINDS,

FOR SALE AT LOWEST MARKET RATES.

H. H. FULLER & CO.,

HEAD OF POWER'S WHARF, UPPER WATER STREET.

H. H. FULLER. FRANK LAWSON.

BROWN BROTHERS & CO., Importers of Combs, Brushes, Soaps, etc.

Scotch Yard, at JORDAN & CO.'S, 216 and 218 Argyle Street.

H. H. FULLER & CO., French Polish. See Adv. page 2.

BROWN BROTHERS & Co., Importers of Flower, Field and Garden Seeds.

R. T. MUIR & CO., Booksellers and Stationers, 125 Granville St., Halifax.

Photograph Albums,
Opera Glasses,
Ladies' Companions,
Desks,
Drawing Cases,
Satchels,
Card Cases,
Glove Boxes,
Stereoscopes,
Microscopes,
Purses,
Games,
Chess,
Cards,
Bezeque,
Dominoes,

Blank Books,
Memo. Books,
Concertinas,
Accordeons,
Music Boxes,
Violins,
Bows,
Strings,
Music Paper,
Gold Pencils,
Gold Pens,
Bibles,
Prayers,
Church Services,
Diaries, &c., for 1873,
Almanacks, &c.

Books in every Department of Literature,

STATIONERY OF EVERY DESCRIPTION,

Sheet Music and Music Books,

Special Agent Payson, Dunton & Scribner & Victoria Copy Books.

Room Paper, Borders, Paper Blinds, &c., Wholesale & Retail.

M. A. BUCKLEY, 101 Granville Street.

JOHN H. PHILP,

IMPORTER AND DEALER IN

Hats, Caps, Furs, Buffalo Robes,

TRUNKS, HAT CASES, ETC.

Wholesale and Retail.

No. 84 UPPER WATER STREET,

OPPOSITE E. K. BROWN'S,

SIGN OF THE GILT HAT AND CAP. } HALIFAX, N. S.

—:o:—

CAPS of all descriptions made to Order at shortest notice.

BROWN BROTHERS & CO., Druggists, Ordnance Square, Halifax.

FRASER, REYNOLDS & CO., Building Material of every description.

Canadian Yarn, at JORDAN & CO.'S, 218 and 220 Argyle Street.

BROWN BROTHERS & CO., Wholesale Druggists, 1, 3 and 5 Ordnance Square, Halifax.

Pass, Memo. and Time Books, at R. T. MUIR & CO.'S.

IN FULL OPERATION!

New Pail and Furniture Factories,

FRESHWATER.

:o:

A. STEPHEN & SON

Have now much pleasure in announcing to their numerous friends, and the trade generally throughout the Maritime Provinces, that they have recovered from the disastrous fire of November last, and are now in full operation, upon a much more extended scale than hitherto.

We have now the

Largest and best fitted up Works in the Provinces,

FOR THE MANUFACTURE OF

CANE AND WOOD SEAT CHAIRS,

Bedsteads, Cabinet and Upholstered Furniture of every description,

PAILS, CLOTHESPINS, &c.

The Branches added to our previous Manufactures are:

CANE AND WOOD SEAT CHAIRS,

AND

WALNUT FURNITURE OF ALL KINDS.

With our present facilities, which are equal to any in the Dominion —having fifty pieces of first class machinery running—we are determined to shut out entirely the Canadian and American goods, as we can manufacture as cheap as they, thus giving our customers the benefit of the large per centage which goes to pay heavy freights, duties, &c., on the imported article, a saving of not less than

TWENTY-FIVE PER CENT.

to those who will ***Encourage Home Manufacture.***

We now solicit orders from the Wholesale Trade, and will give special attention to packing and shipping of Goods.

:o:

A. STEPHEN & SON,

SHOW ROOMS,—BARRINGTON CORNER PRINCE ST.

FACTORIES, - - FRESHWATER.

Elastic Stockings, Knee Caps and Anklets, at Brown Brothers & Co.

BROWN BROTHERS & CO., Wholesale Druggists, 1, 3 and 5 Ordnance Square, Halifax.

H. H. FULLER & CO., Constant White. See Adv. page 8.

Canadian Yarn, at JORDAN & CO.'S, 218 and 220 Argyle Street.

R. T. MUIR & CO., Paper Rulers & Blank Book Manufac'rs, 125 Granville.

ROBERT G. NOBLE,

145 Lower Water St.,

HALIFAX.

Commission Merchant,

DEALER IN

HOOKS, CORKWOOD, FLOATS, LEADS,

Nets, Lines and Twines,

MANILLA & HEMP CORDAGE,

SEINES AND NET MOUNTINGS.

Agent for the American Net and Twine Co., of Boston.
" " Thomas Ewans & Son, Bridgeport.

HEAD OF BREMNER'S WHARF,

LATE BROWN'S.

A. A. BLISS,

166 GRANVILLE STREET, HALIFAX.

Proprietor of the Nova Scotia Branch of

J. H. VALPEY'S

Boot and Shoe Manufactory,

OF

ST. JOHN, N. B.

AGENCY FOR THE CELEBRATED FAMILY

Singer, Lockman, and Wanzer SEWING Machines.

FRASER, REYNOLDS & CO., Oak Tanned Leather Belting and Belt Lacing.

French Delaine, at JORDAN & CO.'S, 213 and 223 Argyle Street.

Photographic Chemicals, etc., at BROWN BROTHERS & CO.

BROWN BROTHERS & CO., Druggists, Ordnance Square, Halifax.

Writing, Copying, and Printing Inks, at R. T. MUIR & CO 'S.

WILLIAM CROWE,

133 - BARRINGTON STREET - 133

HALIFAX, N. S.

Agent for the

RAYMOND'S

Sewing Machines,

FAMILY AND MANUFACTURING.

Dealer in all kinds of Machines.

Shuttles, Bobbins, Needles, Silk, Hardash, Thread, Sewing Cotton, &c., &c., always in Stock.

ALSO,

ALL KINDS OF

SEWING MACHINE

Findings.

Machines Repaired.

—:o:—

AGENTS WANTED.

Unadulterated Ground Spices, at Brown Brothers & Co.

Photographic Chemicals, etc., at BROWN BROTHERS & CO.

French Delaines, at JORDAN & CO.'S, 213 and 223 Argyle Street.

H. H. FULLER & CO., Hair Cloth from 10 in. to 30 in. wide. See Adv. page 3.

R. T. MUIR & CO., Booksellers & Stationers, 125 Ganville St., Halifax.

IMPERIAL FIRE INSURANCE COMPANY,

1 OLD BROAD STREET, AND 16 PALL MALL, LONDON.

INSTITUTED 1803.

For Insuring Houses and other Buildings, Goods, Wares, Merchandize, Manufacturing and Farming Stock, Ships in Port, Harbour, or Dock, and the Cargoes of such Ships; also Ships Building and Repairing; Barges and other Vessels on Navigable Rivers and Canals, and Goods on board such Vessels, throughout Great Britain and Ireland, and in Foreign Counties, from LOSS OR DAMAGE BY FIRE.

SUBSCRIBED AND INVESTED CAPITAL:

One Million Six Hundred Thousand Pounds.

HON. W. A. HENRY, Agent, Halifax, Nova Scotia.

Risks on Property, as above mentioned, taken at the lowest rates, and all losses immediately adjusted and paid without reference to England, by the Subscriber, at his Office.

Sub-Agencies in all the principal towns in Nova Scotia.

OFFICE—HENRY & DALY,

62 BEDFORD ROW.

NUTRITIOUS CONDIMENT FOR HORSES AND CATTLE.

Important to every man who keeps a Horse, Cow, Ox, Pig, Sheep, or Poultry.

THE NORTH BRITISH CATTLE FOOD COMPANY,

LONDON, DUBLIN, GLASGOW, MONTREAL, HALIFAX, N. S.

:o:

DEAR SIR,—I have much pleasure is testifying to the many excellent qualities of the Nutritious Condiment for which you are agent, I have given it a fair trial, and find it very good for all kinds of cattle and horses, you are at perfect liberty to use my name in strongly recommending it as one of the most beneficial things of the kind ever introduced into this province.

Newport, 26th Aug., 1872. JOHN NORTHUP.

:o:

AGENT FOR THE MARITIME PROVINCES,

GEORGE FRASER,

LOWER WATER ST., HALIFAX, N. S.

See Advertisement on Page 202.

FRASER, REYNOLDS & Co., Sheet Rubber and Rubber Packing of every description.

See JORDAN & CO.'S Advertisement, 218 and 222 Argyle Street.

BROWN BROTHERS & CO., Druggists, Ordnance Square, Halifax.

Pipes, Combs, Cash Boxes, Hair and Cloth Brushes, at R. T. MUIR & Co.'s.

EVANS BROTHERS,

IMPORTERS OF

British & Foreign Dry Goods,

WHOLESALE AND RETAIL.

CORNER BARRINGTON AND PRINCE STS.,

HALIFAX, N. S.

——:o:——

N. B.—Purchasers will find at this Establishment a seasonable Stock of NEW GOODS, including

Family Mourning and Gentlemen's Outfittings,

AT THE LOWEST CASH PRICES.

O'CONNOR & CASEY,

DEALERS IN

ALL KINDS OF PAPER STOCK,

SUCH AS

OLD CANVAS, ROPE, AND COTTON RAGS,

Old Copper, Brass, Lead, Zinc, Scrap Iron, Ox Horns, Hides and Wool, Secondhand Sails, Anchors, Chains & Rigging.

Also, a large quantity of

WRAPPING PAPER CONSTANTLY ON HAND.

——:o:——

153 UPPER WATER STREET, - - MULCAHY'S WHARF,

HALIFAX, N. S.

Will remove to O'NEIL'S WHARF 1st of May, 1873.

J. O'CONNOR. JOHN CASEY.

BROWN BROTHERS & Co., Importers of Genuine Patent Medicines.

Medicine Chests supplied by BROWN BROTHERS & CO.

H. H. FULLER & CO., Furniture Buttons. See Adv. page 3.

See JORDAN & CO.'S Advertisement, 218 and 222 Argyle Street.

R. T. MUIR & Co., Paper Rulers & Blank Book Manufac'rs, 125 Granville.

J. D. LAWLOR,

MANUFACTURER OF

Singer's, B. P. Howe's, and Lawlor's

FAMILY AND MANUFACTURING

Sewing Machines!

GENERAL AGENT IN THE DOMINION FOR

The Ætna and Florence Sewing Machines, The New England Wax Thread Machines, Pegging Machines, and all kinds of Boot and Shoe Machinery.

SEWING MACHINES OF ALL KINDS accurately adjusted, Repaired, and Improved, by thoroughly experienced Mechanics.

PRINCIPAL OFFICE, 365 NOTRE DAME ST.
FACTORY, 48 NAZARETH ST. } *Montreal.*

—:o:—

BRANCH OFFICES:

QUEBEC, - - - 22 ST. JOHN ST.
ST. JOHN, N. B. - 82 KING STREET.
HALIFAX, N.S., 103 (New No. 119) BARRINGTON ST.

—:o:—

ACENTS WANTED.

BROWN BROTHERS & CO., Druggists, Ordnance Square, Halifax.

FRASER, REYNOLDS & CO., Special arrangements made with parties desiring to import on commission.

Inspect JORDAN & CO.'S Stock of Dry Goods, 218 and 222 Argyle Street.

BROWN BROTHERS & CO., Wholesale Druggists, 1, 2 and 3 Ordnance Square, Halifax.

Small Wares in great variety at R. T. MUIR & CO.'S.

Halifax Ship Chandlery,

Head Bennett's Wharf.

ROBERT PICKFORD,

IMPORTER AND DEALER IN

CHAIN CABLES, ANCHORS, WIRE ROPE,

Manilla & Hemp Cordage,

CANVAS, LINES, TWINES,

PAINTS, OILS, VARNISHES,

Putty, Glass, Nails, Spikes, Oakum,

TAR, PITCH AND ROSIN,

Beef, Pork, Flour, Butter, Lard, &c.

DOMINION COPPER PAINT,

For the Bottoms of Vessels,

A SURE PREVENTIVE FROM WORMS, GRASS, &c.

The subscriber feels confident that those who use this Paint will find it all that it is represented, and is prepared to warrant it equal to, if not better, than any Paint now in use. *A Liberal Discount allowed to the Trade.*

Manufactured for and for sale by

ROBERT PICKFORD.

BROWN BROTHERS & CO., Wholesale Druggists, 1, 2 and 3 Ordnance Square, Halifax.

H. H. FULLER & CO., Curled Hair. See Adv. page 8.

Inspect JORDAN & CO.'S Stock of Dry Goods, 218 and 222 Argyle Street.

BROWN BROTHERS & CO., Pure Chemicals and Toilet Articles.

R. T. MUIR & Co., Booksellers and Stationers 125 Granville Street, Halifax.

BRUNSWICK HOUSE,

195 BRUNSWICK STREET,

HALIFAX, N. S.

P. HAYDEN

IMPORTER,

AND

Wholesale & Retail Dealer

IN

BRITISH & AMERICAN

DRY GOODS

Which he offers for Sale at the lowest

CASH PRICES.

FRASER, REYNOLDS & CO., Sole Agents for best American Scythes.

Highest Price paid for Homespun, at JORDAN & CO.'S, 215 and 223 Argyle Street.

BROWN BROTHERS & CO., Druggists, Ordnance Square, Halifax.

Soaps, Hair Oils, Perfumery, and other Small Wares, at R. T. MUIR & Co.'s.

WHAT THE COUNTRY SAYS IS TRUE!

THAT

BAXTER BROS.'

FURNITURE STORE,

11 PRINCE ST., HALIFAX,

Is the Cheapest and Best Furniture Store in the Province to buy all kinds of Household Furniture.

We have in Store and offer for Sale at prices 20 per cent. less than ever before offered, a large assortment of

BAXTER'S IMPROVED BED LOUNGES,

CHAMBER SUITS, PARLOR SUITS,

Sofas, Bureaus, Iron and Wood Bedsteads, Centre and Leaf Tables, Dining Tables, Looking Glasses, Cane Seat Chairs, Washstands, Rocking Chairs, Wood Chairs, Children's Chairs, Children's Carriages, Mattrasses, Feather Beds, Pillows, etc.

REMEMBER WE ARE AGENTS FOR ACADIA CHAIR COMPANY.

BAXTER BROS.

Furniture Dealers, 11 Prince St., Halifax.

Sponges, Brushes, Combs and Perfumery, at BROWN BROTHERS & Co.

BROWN BROTHERS & CO., Seedmen, Ordnance Square, Halifax.

H. H. FULLER & CO., Saws, Circular and Ripping, from 6 in. to 40 inches. See Adv. page 8.

lifax.

73.

Highest Price paid for Homespun, at JORDAN & CO.'S, 215 and 223 Argyle Street.

lifax.

R. T. Muir & Co., Paper Rulers & Blank Book Manufac'rs, 125 Granville.

ESTABLISHED 1822.

GORDON & KEITH,

Wholesale, Retail, and Export

Furniture Manufacturers

Importers of English and Scotch Floor Oil Cloths,

IRON FURNITURE,

GILT WINDOW CORNICES & MANTEL MIRRORS,

An immense Stock of every description of

HOUSEHOLD AND CABINET FURNITURE,

Always on hand of the latest European and American Designs.

Our CHEAP FURNITURE Department is unrivalled. Every article warranted.

☞ *Send for Wholesale Price List.*

Warehouse and Show Rooms, 41 to 45 Barrington Street, - - - Halifax, N. S.

CHIPMAN BROTHERS,

IMPORTERS AND WHOLESALE DEALERS IN

British and American Hardware,

Carriage Stock,

AGRICULTURAL IMPLEMENTS, &c.

CHIPMAN'S BUILDING,

14 to 18 Sackville Street,

HALIFAX, N. S.

☞ Sole Agents in Nova Scotia for the Sale of the DUNN EDGE TOOL CO.'S SCYTHES, and TUTTLE, DATE & RODDEN'S IMPLEMENTS.

FRASER, REYNOLDS & CO., Superior Mowing Machines and Horse Rakes.

Socks Wanted, at JORDAN & CO.'S, 218 and 222 Argyle Street.

BROWN BROTHERS & CO., Druggist., Ordnance Square, Halifax.

Room Paper and Paper Blinds, at R. T. MUIR & CO'S.

LONDON HOUSE.

WHOLESALE WAREHOUSE,

3 & 4 Market Square,

ST. JOHN, N. B.

IMPORTERS OF

British, Irish, French and American

MERCHANDIZE,

IN

Silk, Woollen, Linen & Cotton

MANUFACTURES.

:o:

Our Buyers visit these Markets twice a year, and arrangements have been made to procure all

THE NEWEST STYLES

BETWEEN SEASONS.

DANIEL & BOYD.

Dye Stuffs and Confectionery, at BROWN BROTHERS & CO.

BROWN BROTHERS & CO., Importers of Drugs, Chemicals, etc.

Socks Wanted, at JORDAN & CO.'S, 218 and 222 Argyle Street.

H. H. FULLER & CO., Saws, Mill, Pit and Cross-Cut. See Adv. page 2.

R. T. MUIR & CO., Booksellers and Stationers, 125 Granville St., Halifax.

GOVERNMENT RAILWAYS.

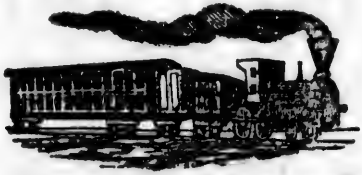

1873. Nova Scotia. 1873.

Connecting the Bay of Fundy and Gulf of Saint Lawrence with Halifax, N. S.

The morning Trains from Halifax, (until completion of the Intercolonial Line between Truro and Amherst) connect at Truro with the Stages for Londonderry and Amherst, connecting there with the Intercolonial Railway for

SACKVILLE, DORCHESTER & PAINSEC JUNCTION,

And with the E. & N. A. Railway for Shediac and St. John, N. B., connecting there with Western Extension Railway, and International Company's Steamers to the United States and Canadas. At New Glasgow with Lindsay & Co.'s Stage Line for

Antigonish, Guysboro', Strait of Canso, St. Peter's, Cow Bay, Sydney and all parts of Cape Breton.

At Pictou (during the Navigable Season) with Prince Edward Island Steam Navigation Company's Line of Steamers for

Port Hood amd Hawkesbury, C. B., Charlottetown, Georgetown, Summerside, P. E. Island, and Shediac, N. B.

And with the Quebec and Gulf Port Steamers for

Quebec, Montreal, and all Ports on the St. Lawrence. Also, with Stage Lines for River John, Wallace, Pugwash and Amherst.

At Windsor with the Windsor and Annapolis Railway, connecting at Annapolis with Steamers for Digby and St. John, N. B., and with the International Line of Steamers for Eastport, Portland and Boston. Stages connect at Annapolis for Digby, Yarmouth and Liverpool, N. S.

For the accommodation of parties residing along the shores of Bedford Basin, a train is run during the summer months—leaving Halifax about 6 p. m., and Bedford at 8.30 o'clock, a. m., calling at Four Mile House, Sherwood and Prince's Lodge.

Season Tickets, (three and six months) Family and Through Tickets, at reduced rates.

The City Railway Horse Cars connect with all Trains at Richmond Station, Halifax.

GEO. TAYLOR,
General Superintendent.

BROWN BROTHERS & CO., Druggists, Ordnance Square, Halifax.

FRASER, REYNOLDS & CO., Agricultural Implements of every description.

Homœopathic Wanted, at JORDAN & CO.'S, 218 and 222 Argyle Street.

BROWN BROTHERS & CO., Wholesale Druggists, 1, 2 and 3 Ordnance Square, Halifax.

Writing, Copying, and Printing Inks, at R. T. MUIR & CO.'S.

Confederation
LIFE ASSOCIATION
OF
CANADA.

—:o:—

STOCK AND MUTUAL PLANS COMBINED.

GUARANTEE CAPITAL $500,000.

—:o:—

NOVA SCOTIA PROVINCIAL BOARD.

SIR EDWARD KENNY, Chairman.

HON. JAMES MACDONALD, M.P. | J. S. MACLEAN, ESQ.
THOMAS ABBOTT, ESQ. | GEO. P. MITCHELL, ESQ.

MEDICAL EXAMINER, - W. N. WICKWIRE, Esq., M.D.

—:o:—

NOVA SCOTIA PREMIUMS

Retained in the Province.

—:o:—

The great success of this Company in 1872 proves the public appreciation of its undoubted Security and Low Rates.

FREDERICK ALLISON,

Manager.

Office over Halifax Bank.

BROWN BROTHERS & CO., Gold Leaf, Dry Paints and Varnishes.

BROWN BROTHERS & CO., Wholesale Druggists, 1, 2 and 3 Ordnance Square, Halifax.

Homespun Wanted, at JORDAN & CO.'S, 218 and 222 Argyle Street.

H. H. FULLER & CO., American Boat Nails. See Adv. page 3.

R. T. MUIR & CO, Paper Rulers & Blank Book Manufac'rs, 125 Granville.

ESTABLISHED 1849.

TAYLOR'S DRUG AND PRESCRIPTION STORE,

No. 63 Barrington Street, Halifax, N. S.

THE SUBSCRIBER, IMPORTER AND DEALER IN

Drugs, Medicines, Patent Medicines, Combs, Tooth, Hair, Nail, Cloth, Plate and other Brushes, Sponges, Perfumery, English and French, Soaps, Oils, Pomades, &c., &c.

☞ Constantly on hand! or imported at short notice to order! all kinds of the **Genuine Singer's Manufacturing and Family Sewing Machines,** direct from their Manufactory at Glasgow, Scotland.

No Bogus Article offered!

☞ The genuine new Family Machine, with all the latest improvements—WARRANTED—at the low price of Thirty-five Dollars. Their other Machines at equally low prices, by

HENRY A. TAYLOR.

JAMES C. HILLS,

CABINET-MAKER,

UPHOLSTERER, AND UNDERTAKER,

106 ARGYLE STREET,

HALIFAX, N. S.

All kinds of Drawing Room, Dining Room, and Bedroom Furniture on hand and made to order in all the latest styles.

FEATHER BEDS, SPRING, HAIR, FLOCK, EXCELSIOR and SEAWEED MATTRASSES made to order at the shortest notice.

OLD FURNITURE REPAIRED & RE-STUFFED.

N. B.—Particular attention paid to the Undertaking Department.

FRASER, REYNOLDS & CO., Fishermen's Supplies.

Largest and best Stock Prints, at JORDAN & CO.'S, 218 and 222 Argyle Street.

BROWN BROTHERS & CO., Manufacturing Chemists, Halifax.

BROWN BROTHERS & CO., Druggists, Ordnance Square, Halifax.

Bibles, Testaments, Prayer and School Books, at R. T. MUIR & CO'S.

ST. GEORGE'S DRUG STORE.

C. H. HEPWORTH,

DISPENSING CHEMIST,

No. 18 GEORGE STREET, - - - HALIFAX, N. S.

Prescriptions and Family Recipes accurately dispensed with the purest London Drugs and Chemicals.

Hair, Tooth and Nail Brushes, Combs, Pomades, Perfumery, Fancy Soaps, and other Toilet Requisites. English and American Patent Medicines. Surgical Instruments, Trusses, &c.

W. C. DELANEY,

DENTIST,

No. 120 Granville St.

HALIFAX, N. S.

TEETH Inserted in the Best and most approved Style of the Art. Would ask especial attention to the

SPRING PLATE, FOR PARTIAL SETS TEETH,

Being inserted without Clasps, and not covering the roof of the Mouth.

Teeth extracted without pain, by the administration of Squib's Chloric Ether, which is announced by all to be the best anesthetic known.

BROWN BROTHERS & CO., Manufacturing Chemists, Halifax.

H. H. FULLER & CO., Patent Axle Grease. See Adv. page 8.

Prescriptions carefully dispensed by BROWN BROTHERS & CO.

R. T. MUIR & Co., Booksellers and Stationers, 125 Granville Street, Halifax.

FRASER, REYNOLDS & CO., Jericho Warehouse, 111 Upper Water Street, Halifax, N. S.

COTTON WARP.

—:o:—

THE COTTON YARN

MANUFACTURED AT THE

NEW BRUNSWICK

COTTON MILLS,

Has the name of the Mills and our name on a Printed Label on the end of the Bundle.

WHITE, RED AND ORANGE YARN is put up in BLUE Paper.

BLUE YARN is put up in BUFF Paper.

☞ All Yarn made by us is warranted of best quality, full weight, and correctly numbered.

—:o:—

WM. PARKS & SON,

NEW BRUNSWICK COTTON MILLS,

ST. JOHN, N. B.

Grey Cotton, 5 cents per yard, at JORDAN & CO.'S, 318 and 323 Argyle Street.

BROWN BROTHERS & CO., Druggists, Ordnance Square, Halifax.

Pen and Pocket Knives, Scissors, Razors, &c., at R. T. MUIR & CO.'S.

PHŒNIX MUTUAL

Life Insurance Company,

HARTFORD, CONN.

Issues all kinds of Policies on the most favorable plans, and free from nearly all restrictions on Travel, Residence or Occupation.

Its ratio of Assets to Liabilities is larger than that of any other Company of equal age, and is the only Company of consideration that increased its business in 1871.

The progress during the last ten years is more steady and progressive than any other Company.

During the year 1871 this Company issued 10,039 Policies, of which nearly 1000 were sent into the Dominion. This large increase will compare favourably with any other Company in either the United States or the Dominion.

BRANCH OFFICES:

GRANVILLE STREET, HALIFAX, N. S.

PRINCE WILLIAM STREET, ST. JOHN, N. B.

R. R. ANDREWS, - - - - Manager.

EVERETT BROTHERS,

122 GRANVILLE STREET,

Manufacturers and Importers of

HATS AND CAPS, LADIES' FURS,

Trunks, Valises, and Bags, Hat Cases and Gloves,

WHOLESALE AND RETAIL.

Buyers will find our Stock is not excelled by any, for lowness of price or durability in wear.

SILK HATS MADE TO ORDER BY CONFORMATEUR MEASURE.

BROWN BROTHERS & CO., Manufacturers of Essences and Tinctures.

H. H. FULLER & CO., Carpenters' Tools in great variety. See Adv. Page 8.

Grey Cottons, 5 cents per yard, at JORDAN & CO.'S, 218 and 222 Argyle Street.

Sponges, Brushes, Combs and Perfumery, at BROWN BROTHERS & Co.

R. T. MUIR & Co., Paper Rulers & Blank Book Manufac'rs, 125 Granville.

FRASER, REYNOLDS & CO., Nails, Spikes, Cut and Wrought, Sheet Lead, Lead Pipe.

J. B. BENNETT,

IMPORTING & MANUFACTURING

JEWELLER,

145 Granville Street (old No. 131),

HALIFAX, N. S.

Has constantly on hand and is always receiving a Stock of

GOLD AND SILVER JEWELLERY,

Gold and Silver Watches,

ENGLISH, FRENCH AND AMERICAN CLOCKS,

Electro-Plated Ware, Opera Glasses,

Bog Oak, Vulcanite, and Jet Goods, Tortoise Shell and Steel Goods,

GOLD, SILVER, AND STEEL SPECTACLES, EYEGLASSES, &c.

Comprising in fact all the articles usually found in a first class Jeweller's Store.

Jewellery Manufactured to Order by competent Workmen.

ALSO

WATCHES, CLOCKS & JEWELLERY REPAIRED.

———:o:———

Your Custom is solicited, & Satisfaction guaranteed.

NEW NO. 145 - - - OLD NO. 131.

Ready-made Clothing, at JORDAN & CO.'S, 218 and 220 Argyle Street.

BROWN BROTHERS & CO., Druggists, Ordnance Square, Halifax.

Soaps, Hair Oils, Perfumery, and other Small Wares, at R. T. Muir & Co.'s.

PETER GRANT & CO.

IMPORTERS OF

BRITISH AND FOREIGN

DRY GOODS,

WHOLESALE AND RETAIL.

—:o:—

151 GRANVILLE ST., & 4 ORDNANCE ROW,

HALIFAX, N. S.

JOSEPH S. BELCHER,

(Late Geo. H. Starr & Co.)

Commission and West India Merchant,

HEAD BOAK'S WHARF,

HALIFAX, N. S.

—:o:—

Particular attention given to the purchase and sale of Dry and Pickled Fish, Flour, and West India Produce, &c., &c.

CONSIGNMENTS SOLICITED.

Photographic Chemicals, Cards and Cases, at Brown Brothers & Co.

BROWN BROTHERS & CO., Wholesale Druggists, 1, 3 and 5 Ordnance Square, Halifax.

H. H. FULLER & CO., "Butcher's" Mill Saw Files. See Adv. page 2.

Ready-made Clothing, at JORDAN & CO.'S, 218 and 220 Argyle Street.

R. T. MUIR & Co., Booksellers and Stationers, 125 Granville Street, Halifax.

RUGGLES & SALTERIO,

Wholesale and Retail Dealers in

China, Glass & Earthenware,

FANCY GOODS,

JEWELLERY, CUTLERY, ALBUMS, TEA TRAYS,

Concertinas, Violins, Lamps and Chimnies,

CRUET STANDS, &c.

The Best of TERMS to Wholesale Dealers.

:o:

204 & 206 LOWER WATER STREET,

Opposite Oxley's Wharf, HALIFAX.

LORDLY & STIMPSON,

WHOLESALE AND RETAIL DEALERS IN

CHOICE FAMILY GROCERIES,

Flour,
Coffee,
Tea,
Sugar,

DRY AND PRESERVED FRUITS.

WINES &c., of the best Vintages.

:o:

CORNER GEORGE & HOLLIS STS.,

HALIFAX, N. S.

BROWN BROTHERS & CO., Druggists, Ordnance Square, Halifax.

FRASER, REYNOLDS & CO, Goods imported to order from best British & Foreign markets on commission.

Heavy Dress Tweeds, 77 cents per yard, at JORDAN & CO.'S, 118 and 222 Argyle Street.

BROWN BROTHERS & CO., Manufacturers of Essences and Tinctures.

Pipes, Combs, Cash Boxes, Hair & Cloth Brushes at R. T. MUIR & CO'S.

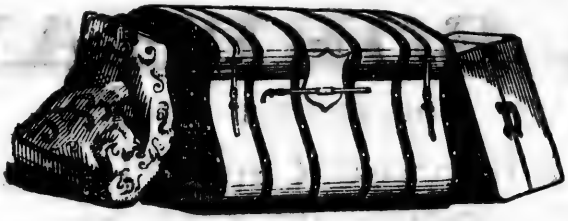

GEO. A. KENT,

Importer of First Class

ENGLISH, FRENCH AND AMERICAN

Boots, Shoes, and Rubbers,

Slippers, &c.

ALSO—Dealer in all descriptions of

DOMESTIC MANUFACTURED BOOTS, SHOES,

Trunks, Valises, Carpet Bags, &c.

TRUNKS MADE TO ORDER.

As our whole attention is devoted to Retail Trade, the public can rely on finding at our establishment the largest and most complete Stock in the City.

153 GRANVILLE ST., HALIFAX, N. S.

Two doors South of Messrs. Duffus & Co.

Trusses, Supporters and Bandages, at BROWN BROTHERS & CO.

BROWN BROTHERS & CO., Manufacturers of Essences and Tinctures.

H. H. FULLER & CO., Importers of Powder, Fuze, and Mining Steel. See Adv. page 3.

Heavy Dress Tweeds, 77 cents per yard, at JORDAN & CO.'S, 115 and 223 Argyle Street.

R. T. MUIR & CO, Paper Rulers & Blank Book Manufac'rs, 125 Granville.

E. BOREHAM

OFFERS FOR SALE,

At lowest Cash Prices,

ENGLISH AND DOMESTIC

BOOTS, SHOES & RUBBERS.

— ALSO —

Trunks, Carpet Bags, Rubber Coats, &c.

A CALL IS SOLICITED.

—:o:—

CASH BOOT AND SHOE STORE,

196 Argyle Street, Three doors North Colonial Market.

S. H. GRAY,

BARRISTER-AT-LAW,

Union Marine Insurance Building,

BEDFORD ROW.

FRASER, REYNOLDS & CO., Importers and Dealers in Iron, Steel, London Oils, Paints, Varnishes, etc.

Hosiery, Gloves, and Neckties, at JORDAN & CO.'S, 186 and 190 Argyle Street.

BROWN BROTHERS & CO., Druggists, Ordnance Square, Halifax.

BROWN BROTHERS & CO., Druggists, Ordnance Square, Halifax.

Purses, Portmonaies and Leather Bags at R. T. MUIR & CO.'S.

HANDLEY WAREHOUSE.

GEO. DAVIDSON & CO.

WHOLESALE IMPORTERS OF

CHINA, GLASS,

AND

EARTHENWARE,

Cutlery, Fancy Goods, &c.

Electro-plate Ware, Ornaments, Lustres, &c.

:o:

83 UPPER WATER STREET,

Head Commercial Wharf,

HALIFAX.

BROWN BROTHERS & CO., Importers of Flower, Field and Garden Seeds.

BROWN BROTHERS & CO., Wholesale Druggists, 1, 2 and 3 Ordnance Square, Halifax.

Hosiery, Gloves, and Neckties, at JORDAN & CO.'S, 156 and 190 Argyle Street.

H. H. FULLER & CO., Hay Cutters. See Adv. page 2.

R. T. MUIR & CO., Booksellers & Stationers, 125 Granville St., Halifax.

COMMERCIAL HALL.

N. WIRELL & CO.

Proprietors.

Commission Merchants and Auctioneers,

No. 108 UPPER WATER STREET,

HALIFAX, N. S.

Beg to intimate to the Public, that having enlarged their premises, they now have greater facilities for carrying on their business, it being expressly adapted for storage of Produce, &c., and fitted with Shelving and Counters. They are now prepared to give special attention to Country and Foreign Consignments of various kinds, entrusted to their care.

PROMPT RETURNS MADE.

O. J. KNAPEN,

STENCIL CUTTER,

Agent for GOLDING & CO.'S

SHIPPING TAGS, GUMMED LABELS, ETC.

DEALER IN

Flexible Stamps of all kinds, Burning Brands, Embossing Presses, Cancelling Stamps and Ribbons, Steel Letters and Figures, Linen Markers, Door Plates and Numbers, Stencil Inks and Brushes, &c., &c.

☞ FISH INSPECTORS will find this the place to procure their PLATES, INK and BRUSHES, for Marking Mackerel, Herring, &c.

A Speciality made of Lettering Buff Blinds, for Shop Windows, &c.

TWO DOORS NORTH OF H. M. ORDNANCE,

Head of O'Connor's Wharf, Upper Water Street,

HALIFAX, N. S.

FRASER, REYNOLDS & CO., Railway, Mining and Machinery Supplies, very low.

Shawls, Shawls, Shawls, at JORDAN & CO.'S, 184 and 190 Argyle Street.

BROWN BROTHERS & CO., Druggists, Ordnance Square, Halifax.

Pass, Memo. and Time Books at R. T. MUIR & CO.'S.

W. WHYTAL & CO.

LEATHER & FINDING

STORE,

226--HOLLIS STREET--228

NEAR H. M. ORDNANCE,

HALIFAX, N. S.

IMPORTERS AND DEALERS IN

English, French & American Stock.

ALSO DEALERS IN

RUBBER BELTING,

Hides, &c.

BROWN BROTHERS & CO., Importers of Dye Stuffs.

H. H. FULLER & CO., Noble's and Hoare's Carriage Varnish. See Adv. page 2.

Elastic Stockings, Knee Caps and Anklets at BROWN BROTHERS & CO.

R. T. MUIR & CO., Paper Rulers & Blank Book Manufacr's, 125 Granville.

"MAGASIN DE MODES,"

91 BARRINGTON STREET, HALIFAX.

:o:

J. B. LeBLANC,

IMPORTER OF

Staple and Fancy Dry Goods,

Fancy Dress Goods, Black Silks, Brocades, Satin Stripes, Piques, &c.

MILLINERY:

Constantly receiving French and English Bonnets, Hats, Flowers, Feathers, &c., &c., &c.

J. B. LeBLANC.

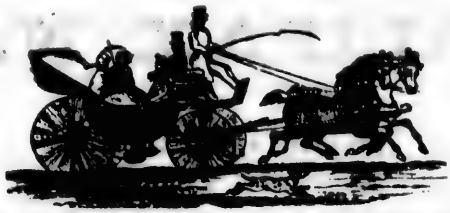

ALEXANDER CHISHOLM,

Carriage & Sleigh Manufacturer,

INGLIS ST., NEAR RAILWAY DEPOT, TRURO.

Carriages, Sleighs & Waggons always on hand,

OR MANUFACTURED TO ORDER.

Repairing neatly executed on most reasonable Terms.

☞ Call and examine, as entire satisfaction will be guaranteed in all work from this Establishment.

FRASER, REYNOLDS & CO., Lubricating Oils, Cotton Waste, etc.

JORDAN & CO., 186 and 190 Argyle Street, have on hand a full assortment of Shawls.

BROWN BROTHERS & CO., Druggists, Ordnance Square, Halifax.

Writing, Copying and Printing Inks, at R. T. MUIR & CO'S.

M. S. BROWN & CO.

Working Jewellers & Silversmiths,

128—GRANVILLE STREET—128

HALIFAX, N. S.

Invite inspection by citizens and strangers of their rich, extensive and varied stock of

STERLING SILVER SPOONS, FORKS, &c.,

Fine Gold Jewellery,

ENGLISH & FOREIGN WATCHES, ALL STYLES,

Electro-Plated Goods of every variety and description,

SUPERIOR ALBATA PLATE,

Sheffield Table Cutlery, and Britannia Metal Ware.

—:o:—

Also, a very complete assortment of

Spectacles and Eye Glasses.

Intending purchasers can depend upon finding, at all times, a full assortment of first class Goods, in the above line, at the lowest possible prices.

The same excellent quality of

Electro-Plated Spoons, Forks, Butter Knives, Ladles, &c.,

which has been sold at this establishment for the last twenty-five years, is still kept in stock, and is confidently offered,

WHOLESALE & RETAIL.

As the best value in the Market.

Patent Medicine Depot—BROWN BROTHERS & CO., Ordnance Square.

H. H. FULLER & CO., Noble's and Hearc's Wood Filling. See Adv. page 3.

JORDAN & CO., 186 and 190 Argyle Street, have on hand a full assortment of Shawls.

Unadulterated Ground Spices, at BROWN BROTHERS & Co.

R. T. MUIR & CO, Booksellers & Stationers, 125 Granville Street, Halifax.

SOMERSET HOUSE,

93, Corner of Granville & Prince Streets,

HALIFAX, N. S.

J. FORTUNE

Wishes respectfully to intimate to his Customers and the Public that he has on hand a choice assortment of

STAPLE AND

FANCY DRY GOODS,

Wholesale and Retail,

SUITABLE FOR THE TOWN AND COUNTRY TRADE.

This Stock is purchased at the lowest Market Rates, and Sold at VERY SMALL ADVANCE.

Hope Iron Works.

FRASER & McKAY,

MANUFACTURERS OF

SHIP & RAILROAD SPIKES,

Carriage Springs and Axles,

BOLTS AND NUTS,

Ship & Machine Forgings,

GALVANIZING DONE TO ORDER.

—:o:—

NEW GLASGOW, - - NOVA SCOTIA.

GRAHAM FRASER. G. FORREST McKAY.

FRASER, REYNOLDS & CO., Building Material of every description.

Black Lantres, at JORDAN & CO.'S, 186 and 190 Argyle Street.

BROWN BROTHERS & CO., Druggists, Ordnance Square, Halifax.

Pipes, Combs, Cash Boxes, Hair & Cloth Brushes at R. T. MUIR & CO'S.

J. R. JENNETT & CO.

Wholesale and Retail Dealers in and Importers of

China, Glass,

AND

EARTHENWARE,

Cutlery, Electro Plate,

Gold & Silver Watches,

AND A GENERAL ASSORTMENT OF

FANCY GOODS,

AND

SHELF HARDWARE.

:o:

174 & 176 GRANVILLE STREET,

HALIFAX.

BROWN BROTHERS & CO., Importers of Genuine Patent Medicines.

BROWN BROTHERS & CO., Wholesale Druggists, 1, 2 and 3 Ordnance Square, Halifax.

H. H. FULLER & CO., Noble's and Hoare's Knotting Varnish. See Adv. page 3.

R. T. MUIR & CO., Paper Rulers & Blank Book Manufac'rs, 125 Granville.

NEWCOMB & LAMBERT,

CABINETMAKERS, UPHOLSTERERS, AND UNDERTAKERS,

197 Barrington St.,

OPPOSITE THE OLD POST OFFICE

FURNITURE

Of every description on hand or made to order as cheap as can be had elsewhere.

Carpets made and put down at short notice. Also, Floor Oil Cloths laid in the best manner possible. Ships' Wheels on hand and made to order of the best material and workmanship. Venetian Blinds made to or at short notice. Orders from the Country will meet with prompt attention.

GEORGE C. NEWCOMB. WILLIAM LAMBERT.

(Late of the firm of Wilson & Newcomb.)

James Anderson,

DEALER IN

ALL KINDS OF FRESH MEATS,

Nos. 17 & 19 Bedford Row,

HALIFAX, N. S.

Barreled Beef & Pork on hand & put up at short notice.

SHIPPING PROMPTLY SUPPLIED.

FRASER, REYNOLDS & CO., Oak Tanned Leather Belting and Belt Lacing.

JORDAN & CO., 186 and 190 Argyle Street, Import Hoyl's best Prints.

BROWN BROTHERS & CO., Manufacturing Perfumers.

BROWN BROTHERS & CO., Druggist, Ordnance Square, Halifax.

Small Wares in great variety, at R. T. MUIR & CO.'S.

C. ROBSON & CO.'S

Depot for Dry Goods.

INSPECT OUR STOCK OF

Cottons, Linens, Woolens, Silks,

SHAWLS, MANTLES,

Dress Goods, Hosiery, Gloves, Ribbons.

Every article in the HOUSEKEEPING LINE, as

SHEETING, BED TICKS,

Pillow Linen, Damasks, Linen Table Cloths, Table Napkins, &c.

READY MADE CLOTHING, COTTON WARP,

Colman's New Patent Demi Skirt.

——:o:——

An extensive MILLINERY and CLOAK Department, where the newest goods (of this class) are kept in stock, and made to order by experienced Artists.

WHOLESALE AND RETAIL.

BROWN BROTHERS & CO., Manufacturing Perfumers.

H. H. FULLER & CO., French Polish. See Adv. page 3.

BROWN BROTHERS & CO., Pure Chemicals and Toilet Articles.

T. T. MUIR & CO., Booksellers & Stationers, 125 Granville St., Halifax.

L. HOULETT & CO.

WHOLESALE AND RETAIL

Dry Goods Warehouse,

164 Granville Street,

HALIFAX, N. S.

—:o:—

In this house can be had for CASH, all kinds of Dry Goods, Clothing, &c., &c.

—:o:—

The aim of the Proprietors is to give all customers such superior value as will ensure their continued patronage.

HALIFAX STOVE STORE.

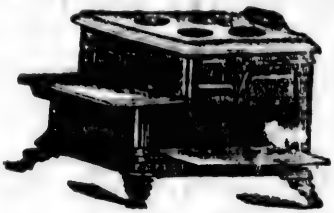

H. A. Schwartz,

(Successor to R. Downs & Son.)

TINSMITH & PLUMBER,

Dealer in Stoves and Grates,

198 & 200 UPPER WATER ST.,

HALIFAX, N. S.

Orders in the various branches of Copper, Lead, Zinc, Sheet Iron and Tin work personally and promptly attended to.

FRASER, REYNOLDS & Co., Sheet Rubber and Rubber Packing of every description

JORDAN & CO.'S Stock of Linen Goods is complete, 186 and 190 Argyle Street.

BROWN BROTHERS & CO., Druggists, Ordnance Square, Halifax.

STARRS & McNUTT,

DEALERS IN

Iron, Steel, Ironmongery,

General Hardware,

CUTLERY,

Best London Paints,

OILS, GLASS, PUTTY,

Tin, Zinc, Sheet Lead,

LEAD PIPE, GUNPOWDER, SHOT,

MANILLA & TARRED ROPE.

—:o:—

REMEMBER THE PLACE!

144 & 146 UPPER WATER and 245 BARRINGTON STREETS.

HALIFAX, N. S.

BROWN BROTHERS & CO., Dispensing Chemists, 4 and 5 Ordnance Square, Halifax.

H. H. FULLER & CO., Constant White. See Adv. page 8.

JORDAN & CO.'S Stock of Linen Goods is complete, 186 and 190 Argyle Street.

, Halifax.
[1873.
se,
rinds
rs such
e.
RE.
ER,
.,
ron and
Halifax.

R. T. MUIR & CO., Paper Rulers & Blank Book Manufac'rs, 125 Granville.

E. K. BROWN,

GENERAL IMPORTER OF

IRONMONGERY,

Hardware, Cutlery,

PAINTS, OILS, CORDAGE,

NETS, LINES AND TWINES.

:o:

69 & 71 Upper Water St.,

HEAD TOBIN'S WHARF,

HALIFAX, N. S.

BEE **HIVE.**

James K. Munnis,

IMPORTER OF

CLOTHS,

Cassimeres, Tweeds, Ready-made Clothing, Gents' Furnishing Goods, Trunks, Valises, &c.

SUITS MADE-UP TO ORDER,

In the most fashionable styles.

As our Term are strictly CASH, we can afford to make up Garments at very low prices.

118 UPPER WATER STREET, CORNER OF JACOB,

HALIFAX, N. S.

BROWN BROTHERS & CO., Druggists, Ordnance Square, Halifax.

FRASER, REYNOLDS & CO., Special arrangements made with parties desiring to import on commission.

Linens, Sheetings, at JORDAN & CO.'S, 186 and 190 Argyle Street.

BROWN BROTHERS & CO., Wholesale Druggists, 1, 2 and 3 Ordnance Square, Halifax.

THE MAYFLOWER TOBACCO FACTORY

BROWN BROTHERS & CO., Wholesale Druggists, 1, 2 and 3 Ordnance Square, Halifax.

THE MAYFLOWER TOBACCO FACTORY,

HALIFAX, N. S.

ESTABLISHED 1860.

TAYLOR & McLACHLAN,

Proprietors,

(Successors to John B. Campbell & Co.)

OFFICE : : 54 BEDFORD ROW.

The reputation which the Tobaccos of this Factory have steadily enjoyed, (under the continuous management of Mr. J. McLachlan, since its inception,) has firmly established the excellence of our manufactures.—Awarded Prize Medal, London, 1862.

The recent improvements in our Manufacturing Machinery are calculated to materially increase our products, and to impart an improved finish to our respective Brands.

BRANDS:

International Exhibition.
Mayflower.
Plant.
International Pathfinder.
Twist.

JOHN TAYLOR. JOHN McLACHLAN.

Linens, Sheetings, at JORDAN & CO.'S, 186 and 190 Argyle Street.

R. T. MUIR & CO., Booksellers & Stationers, 125 Granville St., Halifax.

WILLIAM ROBERTSON,

IMPORTER AND DEALER IN

HARDWARE,

Cutlery, Iron, Steel, Cordage, Nets, Lines, Twines, Paints, Ochres, Oils, Varnishes,

AGRICULTURAL IMPLEMENTS,

TAR, PITCH, ROSIN, &c.

—:o:—

No. 85 Upper Water Street,

HEAD OF COMMERCIAL WHARF,

HALIFAX, N. S.

FRASER, REYNOLDS & CO., Sole Agents for best American Scythes.

Grey Sheeting, at JORDAN & CO.'S, 186 and 190 Argyle Street.

PEOPLE'S

Boot & Shoe Store,

169 Lower Water St. (Head of Wier's Wharf,)

HALIFAX, N. S.

GEORGE H. WILLIAMS,

DEALER IN

English, American and Domestic Manufactured

Boots, Shoes & Rubbers,

TRUNKS, VALISES, TRAVELLING BAGS, &c., &c.

Trusses, Supporters, etc., at BROWN BROTHERS & CO.

BROWN BROTHERS & CO., Druggists, Ordnance Square, Halifax.

Halifax.
1873.
N,
Paints,
S,
eet,
S.
re,
IS,
d
ers,
&c.
Halifax.

Grey Sheeting, at JORDAN & CO.'S, 186 and 190 Argyle Street.

Trusses, Supporters, etc., at BROWN BROTHERS & CO.

Writing, Copying and Printing Inks at R. T. MUIR & CO.'S.

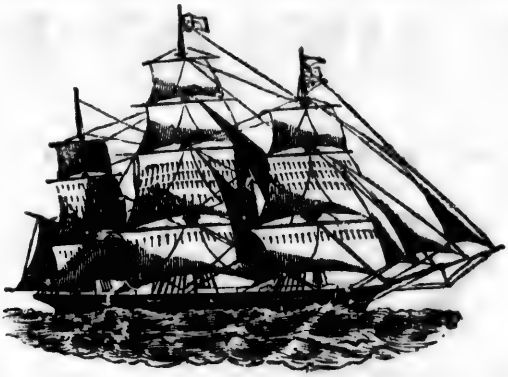

BENNETT BROS.

GENERAL

COMMISSION MERCHANTS,

AND DEALERS IN

Ship Chandlery,

Ships' Stores and Fishing Supplies.

BENNETT'S WHARF, HALIFAX, N. S.

—:o:—

Every article needed for Ships' use supplied at short notice, and at Lowest Rates consistent with good quality.

J. R. BENNETT. J. W. BENNETT.

H. H. FULLER & CO., Furniture Buttons. See Adv. page 3.

BROWN BROTHERS & CO., Gold Leaf, Dry Paints and Vanishes.

R. T. MUIR & CO., Paper Rulers & Blank Book Manufac'rs, 125 Granville.

R. C. HAMILTON & CO.

Flour and General Commission

MERCHANTS,

119 Lower Water Street,

HEAD OF ESSON'S WHARF,

HALIFAX, N. S.

Having a House in TORONTO, Ontario, we are prepared to execute orders for FLOUR, &c., in the Western Markets, with the

GREATEST POSSIBLE DESPATCH,

And on the most reasonable terms.

Flour and Meal constantly on hand.

:o:

TORONTO HOUSE:

W. D. MATTHEWS & CO.

FRASER, REYNOLDS & CO., Superior Mowing Machines and Horse Rakes.

Plain and Fancy Dress Goods, at JORDAN & CO.'S, 186 and 190 Argyle Street.

BROWN BROTHERS & CO., Druggists, Ordnance Square, Halifax.

Bibles, Testaments, Prayer and School Books at R. T. MUIR & CO'S.

SCOTIA HOUSE,

Corner Duke & Barrington Streets,

(John Esson's old Corner,)

C. & W. ANDERSON,

PROPRIETORS,

Manufacturers of the best ground COFFEE in the Dominion, or any Country; try it. Importers and Dealers in

First Class Teas, Coffees, Sugar,

SPICES OF EVERY DESCRIPTION,

BISCUITS OF ALL KINDS,

Beans, Peas, Barley, Rice, Molasses, Codfish, Herring, Corn Meal, Oatmeal,

CURRANTS, RAISINS, BUTTER, CHEESE,

BROOMS, BUCKETS,

FLOUR, FAMILY & PASTRY,

And every article in the Grocery Business.

LIQUORS, the Best Imported.

Rum, Gin, Whiskey, Brandy, Port & Sherry, Champagne, &c.

Our prices cannot be surpassed in Halifax. Call and examine before purchasing elsewhere.

—:o:—

C. & W. ANDERSON,

SCOTIA HOUSE.

BROWN BROTHERS & CO., Packers of Pure Spices.

H. H. FULLER & CO., Curled Hair. See Adv. page 2.

Prescriptions carefully dispensed by BROWN BROTHERS & CO.

R. T. MUIR & CO., Booksellers & Stationers, 125 Ganville St., Halifax.

THOMSON, ABBOTT & CO.,

General & Commission Merchants,

IMPORTERS OF

Teas, Spices, Rice, Starch, Soap, &c.

AND WHOLESALE DEALERS IN

WEST INDIA PRODUCE.

No. 81 Upper Water St., Halifax, N. S.

:O:

The Acadia Powder Company

MANUFACTURE

MINING OR BLASTING and SPORTING POWDERS.

Samples may be seen and terms will be made known on application to

THOMSON, ABBOTT & CO., *Agents,*

81 Upper Water Street.

FRASER & SONS,

PIANOFORTE MANUFACTURERS,

82 & 84 BARRINGTON ST., HALIFAX, N. S.

Are now making Superb

COTTAGE PIANOS,

Seven Octaves, with Metallic Frames and Plates.

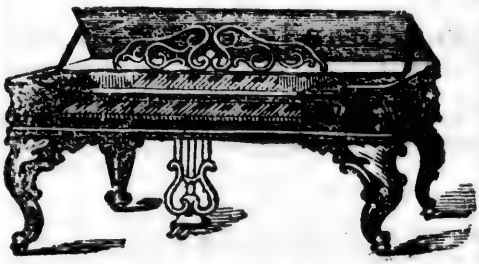

The Manufacturers confidently recommend these as superior Instruments, being made of the very best materials, and put together on a new principle, which makes it impossible for them to give out in any way. They are fitted with the latest and the most expensive

FRENCH DOUBLE CHECK ACTION.

FRASER, REYNOLDS & CO., Agricultural Implements of every description.

Black Cords and Repps, at JORDAN & CO.'S, 186 and 190 Argyle Street.

BROWN BROTHERS & CO., Druggists, Ordnance Square, Halifax.

Pen and Pocket Knives, Scissors, Razors, &c., at R. T. MUIR & CO.'S.

"ÆTNA"

Insurance Company,

OF HARTFORD, CONN.

:o:

The leading American Fire Insurance Company, with the prestige of 54 years unequalled success.

NOVA SCOTIA AGENCY FIRST ESTABLISHED IN 1838.

CASH CAPITAL AND SURPLUS,

(NEARLY)

Five Millions of Dollars.

(5,000,000.)

:o:

Insurance effected against loss or damage by fire, on every description of property on the most favorable terms.

SPECIAL NOTICE—"NO CONNECTION WITH THE TARIFF OFFICES."

Losses promptly Paid in Gold.

:o:

AGENTS THROUGHOUT THE PROVINCE:

Amherst.....W. M. Fullerton, Esq.
Annapolis....W. R. Ruggles, Esq.
Baddeck.....W. Kidston, Esq.
Bridgetown...Albert Morse, Esq.
Digby.....E. Burnham, Esq.
Kentville.. ..Harris & Chipman.
Liverpool....Robie S. Sterns, Esq.
Lunenburg...H. S. Jost, Esq.
New Glasgow...Jas. A. Fraser, Esq.
Pictou.....S. H. Holmes, Esq.
Pugwash.....Levi Borden, Esq.
Truro.....Geo. Reading, Esq.
Wallace.....Hon. A. Macfarlane.
Wolfville.....Dr. J. R. Hea.
Windsor....W. H. & A. Blanchard.
Yarmouth.....H. A. Grantham, Esq.

ALEX. W. SCOTT,

General Agent for Nova Scotia.

Office, 111 Hollis St., International Hotel Building.

Sponges, Brushes, Combs and Perfumery, at BROWN BROTHERS & CO.

BROWN BROTHERS & CO., Wholesale Druggists, 1, 2 and 3 Ordnance Square, Halifax.

H. H. FULLER & CO., Saws, Circular and Ripping, from 6 in. to 40 inches. See Adv. page 3.

R. T. MUIR & CO., Paper Rulers & Blank Book Manufac'rs, 125 Granville.

1872. Speciality. 1872.

E. W. SUTCLIFFE,

IMPORTER AND DEALER

IN ALL KINDS OF

Teas and Coffees,

CORNER OF BARRINGTON & BUCKINGHAM STS.,

HALIFAX, N. S.

N. B.—SEND FOR PRICE LIST.

The only Successful and Special TEA and COFFEE Establishment in the City.

E. W. SUTCLIFFE, Proprietor.

Colchester House,

IN CONNECTION WITH THE

COUNTRY MARKET,

6, 8 and 10 BEDFORD ROW,

HALIFAX, N. S.

—:o:—

COUNTRY PRODUCE, of every description received on Consignment, and disposed of to the best advantage; and remittances promptly made.

P. P. ARCHIBALD, Proprietor.

FRASER, REYNOLDS & CO., Fishermen's Supplies.

French Merinos, at JORDAN & CO.'S, 186 and 190 Argyle Street.

BROWN BROTHERS & CO., Druggists, Ordnance Square, Halifax.

Soaps, Hair Oils, Perfumery, and Small Wares at R. T. MUIR & CO'S.

A. BRIAND,

91 UPPER WATER ST., HALIFAX, N. S.

DEALER IN

STAPLE & FANCY DRY GOODS,

WHOLESALE AND RETAIL.

—:o:—

Our Terms being Strictly Cash, we can recommend, and sell our Goods as cheap as any house in the City. Stock replenished every Steamer.

CASH PAID FOR HOMESPUN AND YARN.

FOOT OF JACOB STREET.

JAMES DUGGAN,

Auctioneer & Commission Merchant,

216 AND 218 LOWER WATER STREET,

AND

No. 1 City Market Building.

—:o:—

ESTABLISHED 1863.

—:o:—

Sales of Cattle, and Produce of all kinds, Merchandize and Household Furniture, attended to with punctuality, and proceeds promptly paid over.

SALES OF REAL ESTATE RESPECTFULLY SOLICITED.

BROWN BROTHERS & CO., Proprietors of the "Mayflower Cologne."

H. H. FULLER & CO., Saws, Mill, Pit and Cross-Cut. See Adv. page 3.

French Merinos, at JORDAN & CO.'S, 186 and 190 Argyle Street.

Photographic Chemicals, Cards & Cases at BROWN BROTHERS & Co.

R. T. MUIR & CO., Booksellers & Stationers, 125 Granville St., Halifax.

MARTIN & CO.

105 Granville St.,

IMPORTERS OF

STAPLE AND FANCY

DRY GOODS.

:o:

SPECIAL ATTENTION GIVEN TO

Farmer's & Fishermen's

SUPPLIES.

A GOOD STOCK OF

READY-MADE CLOTHING

ALWAYS ON HAND.

:o:

COUNTRY HOMESPUN

Taken in exchange at highest Market Prices.

MARTIN & CO.

FRASER, REYNOLDS & CO., Jericho Warehouse, 111 Upper Water Street, Halifax, N. S.

Clan Dress Plaid, at JORDAN & CO.'S, 186 and 190 Argyle Street.

BROWN BROTHERS & CO., Druggists, Ordnance Square, Halifax.

Pipes, Combs, Cash Boxes, Hair and Cloth Brushes, at R. T. MUIR & Co.'s.

BELCHER'S ALMANACK FOR 1873.

Calculated for Halifax, Lat. 44° 39′ 20″ N., and Long. 63° 36′ 40″ W. from Greenwich,—and for ordinary purposes will serve, with sufficient accuracy, for all parts of the Province, including the Island of Cape Breton.

SIGNS OF THE PLANETS, ETC.

☉ The Sun,	☿ Mercury,
♁ or ⊕ The Earth,	♀ Venus,
● New Moon,	♂ Mars,
○ Full Moon,	♃ Jupiter,
☽ First Quarter,	♄ Saturn,
☾ Last Quarter,	♅ Herschel or Uranus.

SIGNS OF THE ZODIAC.

Spring signs.	1 ♈ Aries, head,	Autumn signs.	7 ♎ Libra, reins,
	2 ♉ Taurus, neck,		8 ♏ Scorpio, secrets,
	3 ♊ Gemini, arms,		9 ♐ Sagittarius, thi.
Summer signs.	4 ♋ Cancer, breast,	Winter signs.	10 ♑ Capricornus, kn.
	5 ♌ Leo, heart,		11 ♒ Aquarius, legs,
	6 ♍ Virgo, bowels,		12 ♓ Pisces, feet.

CHRONOLOGICAL CYCLES FOR THE YEAR.

Golden Number	12	Dominical Letter	E
Epact	1	Roman Indiction	1
Solar Cycle	6	Julian Period	6586

The year 5634 of the Jewish Era commences on September 22, 1873.

Ramadân (month of abstinence observed by the Turks) commences on October. 23, 1873.

The year 1290 of the Mohammedan Era commences on March 1, 1873.

EMBER DAYS.

March 5, 7, 8.	September 17, 19, 20.
June 4, 6, 7.	December 17, 19, 20.

ROGATION DAYS.

May 19, 20, 21.

MORNING AND EVENING PLANETS.—1873.

☿ MERCURY—Until February 5 Mercury will be a Morning Star; it then rises about 20 minutes before the Sun. It will be an Evening Star from the end of February until the 4th April. On the 9th April it rises about 25 minutes before the Sun, and will be a Morning Star until the beginning of June. It will again be an Evening Star from the 11th June to the 4th August; then a Morning Star from August 17th to September 21st; an Evening Star from the 7th October to the end of November, and after that a Morning Star.

♀ VENUS.—On the 1st January Venus will be above the horizon about 3 hours and 25 minutes after sunset, and will continue an Evening Star until the beginning of May. It will be in conjunction with

BROWN BROTHERS & CO., Wholesale Druggists, 1, 2 and 3 Ordnance Square, Halifax.

H. H. FULLER & CO., Importers of Powder, Fuze, and Mining Steel. See Adv. page 3.

Trusses, Supporters and Bandages, at BROWN BROTHERS & Co.

R. T. MUIR & Co., Paper Rulers & Blank Book Manufac'rs, 125 Granville.

the Sun May 5th,—and from the 11th will be a Morning Star throughout the remainder of the year.

♂ MARS.—From the beginning of January until the 27th April Mars will be a Morning Star; and after that an Evening Star during the remainder of the year.

♃ JUPITER—Throughout the month of January, and until the middle of February, Jupiter will be a Morning Star. On the 19th February it rises about 20 minutes before sunset, and after that will be an Evening Star until about the 20th August. It will be in conjunction with the Sun on the 4th September, and from the 10th (when it rises about 25 minutes before the Sun) it will again be a Morning Star.

♄ SATURN.—In the beginning of January Saturn will be an Evening Star. It will be in conjunction with the Sun January 13; rises 35 minutes before the Sun on the 24th, and continues a Morning Star until the 22nd July—after that it will again be an Evening Star for the rest of the year.

BEGINNING AND LENGTH OF THE SEASONS.

	H.	M.	
Sun enters ♑ (Winter begins) Dec. 21, 1872, at	7	39	M.
Sun enters ♈ (Spring begins) March 20, 1873, at	8	38	M.
Sun enters ♋ (Summer begins) June 21, 1873, at	5	11	M.
Sun enters ♎ (Autumn begins) Sept. 22, 1873, at	7	21	A.
Sun enters ♑ (Winter begins) Dec. 21, 1873, at	1	18	A.

		D.	H.	M.
Length of the	Winter of 1872-73	89	0	59
	Spring of 1873	92	20	33
	Summer of 1873	93	14	10
	Autumn of 1873	89	17	57

ECLIPSES IN 1873.

In the year 1873 there will be two Eclipses of the Sun, and two of the Moon—viz. :—

I. A Total Eclipse of the Moon, May 12, 1873, invisible at Halifax; [the Moon sets about 20 minutes after the eclipse begins.]

	H.	M.	
First contact with the Penumbra, May 12	4	13	M. } Mean
Middle of the Eclipse	7	6	M. } time at
Last contact with the Penumbra	9	59	M. } Halifax.

Magnitude of the Eclipse (Moon's diameter = 1) 1·428.

II. A Partial Eclipse of the Sun, May 26, 1873, visible at Halifax.

Begins on the Earth, May 26, 2h. 49m. M., Mean Time at Halifax, in Longitude 26° 57′ W. of Greenwich, and Latitude 25° 4′ N.

Greatest Eclipse, 4h 54m. M. (Sun's diam. = 1) 0·899, in Longitude 99° 46′ W and Latitude 63° 54′ N.

Ends on the Earth, 7h. 0m. M. in Longitude 131° 13′ E., and Latitude 52° 57′ N.

The Sun rises at Halifax, May 26, 4h. 25m. partly eclipsed.

III. A Total Eclipse of the Moon, November 4, 1873, invisible at Halifax.

	H.	M.	
First contact with the Penumbra, Nov. 4	8	53	M. } Mean
Middle of the Eclipse	11	36	M. } time at
Last contact with the Penumbra	2	19	A. } Halifax.

BROWN BROTHERS & CO., Druggists, Ordnance Square, Halifax.

Prepare for Wet weather, all kinds of Rubber Goods at JORDAN & CO.'S, 186 and 190 Argyle Street.

BROWN BROTHERS & CO., Importers of Drugs, Chemicals, etc.

Purses, Portmonaies and Leather Bags, at R. T. MUIR & Co.'s.

Magnitude of the Eclipse (Moon's diameter = 1) 1.419

IV. A Partial Eclipse of the Sun, November 19–20, 1873, invisible at Halifax; but visible between the following limits:—

Begins on the Earth November 19, 9h. 24m. A., Mean Time at Halifax, in Longitude 48° 27′ E. of Greenwich, and Latitude 33° 13′ S.

Greatest Eclipse, 11h. 8m. A. Magnitude (Sun's diameter=1) 0·516, in Longitude 9° 24′ W., and Latitude 63° 21′ S.

Ends on the Earth, November 20, 0h. 53m. M. in Longitude 123° 29′ W, and Latitude 64° 0′ S.

MOVEABLE FEASTS, ETC.

Septuagesima Sunday	Feb. 9	EASTER SUNDAY	Apl. 13
Sexagesima Sunday	16	Rogation Sunday	May 18
Quinquagesima-Shrove Sun.	23	Ascension Day	22
Ash Wednesday	26	Pentecost—Whit Sunday	June 1
Quadrag.—1st Sun. in Lent	Mar. 2	Trinity Sunday	8
Palm Sunday	Apl. 6	Corpus Christi	12
Good Friday	11	First Sunday in Advent	Nov. 30

Other Feasts, Anniversaries, &c., will be found in Calendar pages.

EXPLANATORY.

Aphelion—that part of a planet's orbit *farthest* from the Sun.

Perihelion—that part of a planet's orbit *nearest* the Sun.

Elongation—angular distance of a planet from the Sun, as seen from the Earth.

Penumbra—a partial shadow resulting from the diminished light of the sun to the earth or moon, during a solar or lunar eclipse, appearing as partial.

Declination—the distance of a heavenly body from the equinoctial line.

Ecliptic—the plane of the earth's orbit nearest the sun.

☾ Apogee—greatest distance from the earth.
☽ Perigee—least distance from the earth.
□ Quadrature. ☍ Opposition. ☌ Conjunction.
☊ Ascending node. ☋ Descending node.

The letters M. A., m. a., denote *morning* and *afternoon*; h. m. s., *hours, minutes* and *seconds*.

N. north,	E. east,	° Degrees,
S. south,	W. west,	′ Minutes of Arc.
		″ Seconds of Arc.

The Sun's Declination and Equation of Time are given for Noon; the Moon's Declination for Midnight—Mean Time at Greenwich.

FOR THE LENGTH OF THE DAY.—Add 12 hours to the time of the Sun's setting, and from the sum subtract the time of rising.

FOR THE LENGTH OF THE NIGHT.—Subtract the time of the Sun's setting from 12 hours, and to the remainder add the time of rising next morning.

THE TIDES will be found in Calendar pages, and in *Tide Table*, page 78.

BROWN BROTHERS & CO., Importers of Flower, Field and Garden Seeds.

Prepare for Wet weather, all kinds of Rubber Goods at JORDAN & CO.'S, 156 and 190 Argyle Street.

BROWN BROTHERS & CO., Importers of Drugs, Chemicals, etc.

H. H. FULLER & CO., Hay Cutters. See Adv. page 8.

R. T. MUIR & Co., Booksellers and Stationers, 125 Granville Street, Halifax.

WEATHER GUIDE.

The following Table (the result of many years' actual observation) is ascribed to Dr. Herschel. It is constructed upon a due consideration of the attraction of the Sun and Moon in their several positions respecting the Earth, and serves to show what kind of weather will most probably follow the entrance of the Moon into any of her quarters :—

Moon.	Time of Change.	In Summer.	In Winter.
If New Moon, First Quarter, Full Moon, or Last Quarter, happens.	Between midnight and 2 in the morning.	Fair.	Hard Frost unless wind be S. or W.
	Between 2 and 4 morn.	Cold with showers.	Snow & stormy.
	" 4 and 6 "	Rain.	Stormy & rainy.
	" 6 and 8 "	Wind and rain.	Stormy.
	" 8 and 10 "	Variable.	Rain if wind W. Snow if E.
	" 10 and 12 "	Showery.	Cold and high wind.
	At 12 Noon, and to 2 in the afternoon.	Very rainy.	Snow or rain.
	Between 2 and 4 after.	Variable.	Fair and mild.
	" 4 and 6 "	Fair.	Fair.
	" 6 and 8 "	Fair if wind be N. W. Rainy if S. or S. W.	Frosty if wind N. or N.E. Snow if S. or S.W.
	" 8 and 10 "	Ditto. Ditto.	Ditto. Ditto.
	" 10 and midnight.	Fair.	Fair and frosty.

The nearer midnight any of the Moon's changes occur, the finer will be the weather during the succeeding week; the nearer noon any of those changes happen, the more foul and wet will be the weather that will follow.

JOB PRINTING.

EVERY VARIETY OF PRINTING,

AT THE OFFICE OF THE

Nova Scotia Printing Co.

SACKVILLE & GRANVILLE STS.,

HALIFAX.

BROWN BROTHERS & CO., Druggists, Ordnance Square, Halifax.

FRASER, REYNOLDS & CO., Lubricating Oils, Cotton Waste, etc.

Clothing, Clothing, Clothing, at JORDAN & CO.'S, 186 and 190 Argyle Street.

BROWN BROTHERS & CO., Manufacturers of Essence and Tinctures.

Pass, Memo. and Time Books, at R. T. MUIR & Co.'s.

THE GENTLEMEN'S OUTFITTING WAREHOUSE,

134 Granville Street,

HALIFAX, N. S.

J. B. ELLIOT & CO.

MANUFACTURERS OF

READY-MADE CLOTHING.

IMPORTERS OF AND DEALERS OF

Gents' Furnishing Goods,

Solid Leather Portmanteaus, Trunks, Valises,

TRAVELLING BAGS, RAILWAY RUGS,

Umbrellas, &c.

Also, constantly in stock, a large assortment of

RUBBER CLOTHING,

Direct from the Manufacturers, warranted Waterproof and good value.

We are now prepared to execute all orders for making up Men's, Youths' and Boys' ***Shirts*** of all descriptions, made to order from most approved patterns, best materials, and with quick despatch of all orders entrusted to us.

J. B. ELLIOT & CO.

BROWN BROTHERS & CO., Manufacturers of Essence and Tinctures.

H. H. FULLER & CO., Noble's & Hoare's Knotting Varnish. See Adv. page 3.

Clothing, Clothing, Clothing, at JORDAN & CO.'S, 186 and 190 Argyle Street.

Elastic Stockings, Knee Caps and Anklets, at BROWN BROTHERS & Co.

R. T. Muir & Co., Paper Rulers & Blank Book Manufac'rs, 125 Granville.

FRASER, REYNOLDS & CO., Building Material of every description.

☽ First Quarter, 5th d. 5h. 13m. afternoon, bearing S. by E. ½ E.
○ Full Moon, 13th d. 0h. 8m. afternoon, below the horizon.
☾ Last Quarter, 21st d. 4h. 16m. afternoon, below the horizon.
● New Moon, 28th d. 1h. 13m. afternoon, bearing S. by W. ½ W.

D. M.	Days Week.	SUN. Rises.	Sets.	declin. South.	Slow of clock.	MOON. Rises.	Souths.	Sets.	declin. South.	Place
1	W.	7 42	4 27	22 59	3 59	10 3	2 36	7 9	19 37	♒
2	Th.	7 42	4 28	22 53	4 27	10 37	3 33	8 29	14 34	♒
3	F.	7 41	4 29	22 47	4 55	11 4	4 25	9 46	8 48	♓
4	Sa.	7 41	4 30	22 41	5 22	11 29	5 15	11 1	2 43	♓
5	SU.	7 41	4 31	22 34	5 49	11 54	6 4	morn	N3 19	♈
6	M.	7 41	4 32	22 27	6 15	A. 14	6 49	0 14	9 5	♈
7	Tu.	7 41	4 33	22 20	6 41	0 37	7 35	1 24	14 18	♉
8	W.	7 40	4 34	22 12	7 7	1 4	8 22	2 33	18 47	♉
9	Th.	7 40	4 36	22 3	7 32	1 35	9 11	3 40	22 20	♊
10	F.	7 40	4 37	21 54	7 56	2 13	10 3	4 47	24 47	♊
11	Sa.	7 39	4 38	21 45	8 20	3 0	10 54	5 53	26 2	♊
12	SU.	7 39	4 39	21 35	8 43	3 52	11 45	6 48	26 1	♋
13	M.	7 38	4 40	21 25	9 5	4 50	morn	7 38	24 47	♋
14	Tu.	7 38	4 42	21 14	9 27	5 53	0 36	8 22	22 26	♌
15	W.	7 37	4 43	21 3	9 48	6 55	1 25	8 57	19 9	♌
16	Th.	7 37	4 44	20 52	10 8	7 57	2 10	9 25	15 6	♌
17	F.	7 36	4 45	20 40	10 28	8 59	2 53	9 49	10 28	♍
18	Sa.	7 36	4 47	20 28	10 47	10 2	3 35	10 11	5 26	♍
19	SU.	7 35	4 48	20 15	11 6	11 4	4 15	10 28	0 8	♎
20	M.	7 34	4 49	20 2	11 23	morn	4 56	10 48	S5 15	♎
21	Tu.	7 33	4 51	19 49	11 40	0 6	5 38	11 10	10 34	♏
22	W.	7 32	4 52	19 35	11 56	1 15	6 23	11 31	15 35	♏
23	Th.	7 31	4 54	19 21	12 12	2 25	7 11	11 57	20 2	♏
24	F.	7 31	4 55	19 7	12 26	3 39	8 4	A. 29	23 33	♐
25	Sa.	7 30	4 56	18 52	12 40	4 5[illegible]	9 2	1 13	25 43	♐
26	SU.	7 29	4 57	18 37	12 53	6 0	10 4	2 8	26 11	♑
27	M.	7 28	4 59	18 21	13 5	7 3	11 11	3 19	24 44	♑
28	Tu.	7 27	5 0	18 6	13 17	7 54	A. 15	4 36	21 28	♒
29	W.	7 26	5 2	17 49	13 27	8 31	1 16	6 1	16 43	♒
30	Th.	7 25	5 3	17 33	13 37	9 5	2 13	7 21	10 58	♓
31	F.	7 23	5 4	17 16	13 46	9 29	3 5	8 41	4 41	♓

☞ The column of the moon's southing gives the time of high water at Parrsboro', Cornwallis, Horton, Hantsport, Windsor, Newport, Truro, &c.

EAGAR'S Peruvian Bitters produce Health, Strength and Vigor. See page 237.

Farmer's work like woman's work is never done. From the 1st of January to 31st December, and from early morn till dewy eve or stormy night there is ever something which the farmer's hands may find to do. It is the object of these monthly notes to remind the farmer of the more important operations on the farm, upon the timely performance of which the profits of a crop very often depend.

BROWN BROTHERS & CO., Druggists, Ordnance Square, Halifax.

Prints, Prints, Prints, at JORDAN & CO.'S, 184 and 190 Argyle street.

BROWN BROTHERS & CO., Manufacturing Chemists, Halifax.

Writing, Copying, and Printing Inks, at R. T. MUIR & Co.'s.

PIANOS.

CHICKERING & STEINWAY,
And other celebrated Makers,
AT
PEILER, SICHEL & CO.
127 Granville St., Halifax.

Days of the Month.		High Water, mean time, at Halifax, N. S.	Pictou and Cape Tormentine.	Annapolis, St. John, N. B., and Portland.	St. Johns, Newfoundland.
1	Circumcision. ☉ in perigee. ♀ ☌ ☾.	9 22	11 33	morn	9 3
2	Length of day 8h. 46m.	10 11	morn	0 48	9 51
3	♄ souths 6h. 28m. morn.	11 2	0 22	1 37	10 43
4	[elong. W.	11 52	1 13	2 28	11 32
E	2nd Sunday after Christmas. ☿ gr.	morn	2 3	3 18	morn
6	Epiphany. Low tides.	0 42	2 53	4 8	0 23
7		1 39	3 50	5 5	1 18
8	Prince Albert Victor of Wales *b* '64.	2 42	4 53	6 8	2 20
9		3 49	6 0	7 15	3 30
10	♃ souths 2h. 53m. morning.	4 58	7 9	8 24	4 39
11		6 2	8 13	9 28	5 43
E	1st Sunday after Epiphany.	6 54	9 5	10 20	6 36
13	♄ ☌ ☉. High tides.	7 40	9 51	11 6	7 19
14	♅ ☌ ☾.	8 19	10 30	11 45	7 59
15	☾ apogee.	8 57	11 8	A. 23	8 36
16	♃ ☌ ☾.	9 31	11 42	0 57	9 12
17	☿ in ♍. ♄ □ ☉.	10 4	A. 15	1 30	9 45
18		10 36	0 47	2 2	10 17
E	2nd Sunday after Epiphany.	11 9	1 20	2 35	10 50
20		11 44	1 55	3 10	11 24
21	♄ ☌ ☾ Low tides.	A. 22	2 33	3 48	A. 2
22		1 3	3 14	4 29	0 42
23	♅ ☍ ☉. Duke of Kent *d* 1820.	1 55	4 6	5 21	1 35
24	Length of night 14h. 36m.	3 3	5 14	6 29	2 44
25	Conv. of St. Paul. Prs. Royal m '58.	4 17	6 28	7 43	3 58
E	3rd Sunday after Epiphany.	5 35	7 46	9 1	5 14
27	☿ ☌ ☾. ♄ ☌ ☾. ☿ in Aph. Pr.	6 38	8 49	10 4	6 17
28	☾ perigee. [Fred. of Prussia *b* '59	7 33	9 44	10 59	7 13
29	Very high tides.	8 24	10 35	11 50	8 5
30	☿ ☌ ♄.	9 14	11 25	morn	8 54
31	♀ ☌ ☾.	10 0	morn	0 40	9 39

EAGAR'S Peruvian Bitters cure Debility, Weakness, &c.

In favourable seasons some outdoor work may still be done on the fields in January. The manure piles are not yet frozen very deep, and when the ground is hard manure may be removed to much advantage. Hardwood for fuel should be cut this month, so as to be ready for bringing home as soon as there is plenty of snow for sleighing. Fence-poles should also be cut, as well as any other lumbering material likely to be required during the ensuing season. As the month advances, look out for very severe weather, and see that your stores of potatoes, turnips and other roots are secure against frost. By keeping a thermometer in the cellar, and noticing its gradual sinking, you will have plenty of time to prepare against any threatened calamity.

Unadulterated Ground Spices, at Brown Brothers & Co.

BROWN BROTHERS & CO., Manufacturing Chemists, Halifax.

H. H. FULLER & CO., Noble's & Hoare's Carriage Varnish. See Adv. page 8.

☽ First Quarter, 4th d. 5h. 51m. morning, below the horizon.
○ Full Moon, 12th d. 7h. 19m. morning, bearing W. by N.
☾ Last Quarter, 20th d. 7h. 9m. morning, bearing S. W. ½ S.
● New Moon, 26th d. 11h. 8m. afternoon, below the horizon.

D. M.	Days Week.	SUN. Rises.	Sets.	declin. South.	Slow of clock.	MOON. Rises.	Souths.	Sets.	declin. North.	Place
1	Sa.	7 22	5 6	16 59	13 54	9 54	3 56	9 58	1 39	♈
2	SU.	7 21	5 8	16 42	14 1	10 17	4 44	11 11	7 43	♈
3	M.	7 20	5 9	16 24	14 8	10 41	5 31	morn	13 14	♉
4	Tu.	7 18	5 10	16 6	14 13	11 6	6 19	0 21	17 59	♉
5	W.	7 17	5 12	15 48	14 18	11 36	7 8	1 32	21 47	♊
6	Th.	7 16	5 13	15 30	14 22	A. 13	7 59	2 40	24 29	♊
7	F.	7 14	5 15	15 11	14 25	1 2	8 51	3 45	25 59	♊
8	Sa.	7 13	5 16	14 52	14 27	1 52	9 42	4 40	26 14	♋
9	SU.	7 12	5 17	14 33	14 29	2 43	10 32	5 32	25 15	♋
10	M.	7 10	5 19	14 13	14 29	3 46	11 21	6 21	23 9	♌
11	Tu.	7 9	5 20	13 53	14 29	4 46	morn	6 56	20 2	♌
12	W.	7 7	5 22	13 33	14 28	5 49	0 7	7 28	16 7	♌
13	Th.	7 6	5 23	13 13	14 27	6 52	0 51	7 53	11 34	♍
14	F.	7 4	5 24	12 53	14 24	7 54	1 34	8 16	6 34	♍
15	Sa.	7 3	5 26	12 32	14 21	8 55	2 14	8 34	1 17	♎
16	SU.	7 1	5 27	12 12	14 17	10 0	2 54	8 53	S4 5	♎
17	M.	7 0	5 29	11 51	14 13	11 4	3 36	9 12	9 24	♎
18	Tu.	6 58	5 30	11 29	14 8	morn	4 18	9 32	14 27	♏
19	W.	6 56	5 32	11 8	14 2	0 11	5 4	9 57	18 59	♏
20	Th.	6 55	5 33	10 47	13 55	1 21	5 54	10 27	22 43	♐
21	F.	6 53	5 34	10 25	13 48	2 34	6 49	11 4	25 18	♐
22	Sa.	6 52	5 36	10 3	13 41	3 37	7 47	11 57	26 24	♑
23	SU.	6 50	5 37	9 41	13 32	4 40	8 49	A. 58	25 45	♑
24	M.	6 49	5 38	9 19	13 23	5 39	9 52	2 5	23 17	♒
25	Tu.	6 47	5 40	8 57	13 14	6 25	10 55	3 25	19 9	♒
26	W.	6 45	5 41	8 34	13 4	6 58	11 54	4 50	13 43	♓
27	Th.	6 43	5 43	8 12	12 53	7 27	A. 50	6 13	7 28	♓
28	F.	6 41	5 44	7 49	12 42	7 51	1 41	7 31	0 54	♈

☞ The column of the moon's southing gives the time of high water at Parrsboro', Cornwallis, Horton, Hantsport, Windsor, Newport, Truro, &c.

EAGAR'S Odontine Essence relieves Toothache and forms a Stopping. See page 237.

THIS is the month during which cattle and sheep are apt to be neglected, and when they suffer most from such neglect. The snow is so deep, the weather so severe, that all kinds of live stock are entirely dependent upon the farmer for their supplies of food and water and shelter from the blast. Keep this in mind, and feed more liberally than at other times. Ewes will want an allowance of grain. Poultry are apt to get frozen. When the cold is excessive and the shelter inade-

FRASER REYNOLDS & CO., Oak Tanned Leather Belting and Belt Lacing.

Orders from the Country promptly attended to, at JORDAN & CO.'S, 186 and 190 Argyle Street.

Pipes, Combs, Cash Boxes, Hair and Cloth Brushes, at R. T. MUIR & Co.'s.

GEORGE W. HALLS,
Ship Broker and Commission Merchant,
Union Marine Insurance Building,
BEDFORD ROW,
HALIFAX, N. S.

Days of the Month.		High water, mean time, at Halifax, N. S.	Pictou and Cape Tormentine.	Annapolis, St. John, N. B., and Portland.	St. Johns, Newfoundland.
1		10 45	0 11	1 26	10 24
E	4th Sunday after Epiphany. ♀ in ♌.	11 29	0 56	2 11	11 9
3		morn	1 40	2 55	11 51
4	Low tides.	0 11	2 22	3 37	morn
5	Length of day 9h. 52m.	0 56	3 7	4 22	0 35
6		1 48	3 59	5 14	1 28
7	♄ souths 5h. 9m. morn.	2 57	5 8	6 23	2 38
8		4 15	6 26	7 41	3 56
E	Septuagesima Sunday.	5 38	7 49	9 4	5 18
10	♅ ☌ ☾. Q. Vic. *m* '40. Pr. Joachim	6 42	8 53	10 8	6 23
11	☾ apogee. [of Pr. *b* '68.	7 28	9 39	10 54	7 7
12	♃ ☌ ☾. High tides.	8 8	10 19	11 34	7 48
13		8 42	10 53	A. 8	8 21
14	♃ ☍ ☉. St. Valentine.	9 15	11 26	0 41	8 55
15	♃ souths 0h. 16m. morn.	9 43	11 54	1 9	9 23
E	Sexagesima Sunday.	10 13	A. 24	1 39	9 53
17	☿ gr. Hel. Lat. S.	10 43	0 54	2 9	10 23
18	♄ ☌ ☾.	11 13	1 24	2 39	10 53
19	Length of night 13h. 26m.	11 47	1 58	3 13	11 26
20	Prs. Louise of Wales *b* '67. Low tides.	A. 25	2 36	3 51	A. 4
21	☿ sup. ☌ ☉.	1 9	3 20	4 35	0 50
22	♀ gr. elong. E.	2 13	4 24	5 39	1 53
E	Quinquagesima—Shrove Sunday.	3 40	5 51	7 6	3 18
24	♄ ☌ ☾. St. Matthias, Ap.	5 13	7 24	8 39	4 54
25	[☾ perigee.	6 27	8 38	9 53	6 7
26	Ash Wednesday. Pr. Alb. J. *b* '69.	7 25	9 36	10 51	7 4
27	☿ ☌ ☾. Very high tides.	8 12	10 23	11 38	7 53
28		8 59	11 10	morn	8 38

EAGAR'S Cholera Mixture gives instantaneous relief in all disorders of the Stomach and Bowels.

quate, the best plan is to turn the poultry into the cow house at night, so that they may roost on the back of the cows.

So soon as the snow is deep enough sleighing operations should begin. Bring home from the woods the fuel that has been chopped, and deposit it in orderly piles in the back yard or close to the wood house. During wet and snowy weather it can be cut under cover, and will thus supply work for unfavorable days that would otherwise be lost. Haul fence poles to the lines where they are to be used on the opening of spring.

BROWN BROTHERS & CO., Wholesale Druggists, 1, 2 and 3 Ordnance Square, Halifax.

H. H. FULLER & CO., Noble's & Hoare's Wood Filling. See Adv. page 3.

BROWN BROTHERS & Co., Importers of Genuine Patent Medicines.

R. T. MUIR & Co., Paper Rulers & Blank Book Manufac'rs, 125 Granville.

FRASER, REYNOLDS & Co., Sheet Rubber and Rubber Packing of every description

☽ First Quarter, 5th d. 9h. 11m. afternoon, bearing W. ¼ N.
○ Full Moon, 14th d. 1h. 30m. morning, bearing S. W. by S. ¼ S.
☾ Last Quarter, 21st d. 6h. 5m. afternoon, below the horizon.
● New Moon, 28th d. 8h. 40m. morning, bearing E. by S.

D. M.	Days Week.	SUN. Rises.	Sets.	declin. South.	Slow of clock.	MOON. Rises.	Souths.	Sets.	declin. North.	Place
1	Sa.	6 40	5 45	7 26	12 30	8 16	2 32	8 48	5 34	♈
2	SU.	6 38	5 47	7 3	12 18	8 40	3 22	10 4	11 33	♉
3	M.	6 36	5 49	6 40	12 5	9 5	4 11	11 17	16 47	♉
4	Tu.	6 34	5 50	6 17	11 52	9 35	5 2	morn	21 2	♉
5	W.	6 32	5 51	5 54	11 38	10 10	5 54	0 29	24 7	♊
6	Th.	6 31	5 52	5 31	11 24	10 53	6 46	1 38	25 58	♊
7	F.	6 29	5 53	5 7	11 9	11 41	7 37	2 39	26 31	♋
8	Sa.	6 27	5 54	4 44	10 54	A. 38	8 28	3 33	25 48	♋
9	SU.	6 25	5 56	4 21	10 39	1 35	9 18	4 18	23 56	♋
10	M.	6 23	5 57	3 57	10 23	2 38	10 6	5 1	21 1	♌
11	Tu.	6 22	5 58	3 34	10 7	3 40	10 49	5 34	17 15	♌
12	W.	6 20	6 0	3 10	9 51	4 43	11 32	5 58	12 48	♍
13	Th.	6 18	6 1	2 46	9 34	5 45	morn	6 21	7 49	♍
14	F.	6 16	6 2	2 23	9 17	6 48	0 13	6 41	2 31	♍
15	Sa.	6 14	6 3	1 59	9 0	7 54	0 54	7 0	S2 55	♎
16	SU.	6 13	6 5	1 35	8 43	8 56	1 35	7 16	8 20	♎
17	M.	6 11	6 6	1 12	8 25	10 4	2 17	7 38	13 31	♏
18	Tu.	6 9	6 7	0 48	8 7	11 13	3 2	8 0	18 12	♏
19	W.	6 7	6 8	0 24	7 49	morn	3 50	8 27	22 8	♐
20	Th.	6 5	6 10	S 1	7 31	0 22	4 42	9 2	25 0	♐
21	F.	6 3	6 11	N 22	7 13	1 31	5 38	9 45	26 30	♐
22	Sa.	6 1	6 12	0 46	6 55	2 34	6 37	10 40	26 24	♑
23	SU.	5 59	6 13	1 10	6 37	3 32	7 38	11 44	24 35	♑
24	M.	5 57	6 15	1 33	6 18	4 19	8 39	A. 59	21 7	♒
25	Tu.	5 56	6 16	1 57	6 0	4 56	9 38	2 20	16 15	♒
26	W.	5 54	6 17	2 21	5 41	5 25	10 33	3 41	10 22	♓
27	Th.	5 52	6 19	2 44	5 23	5 53	11 27	5 1	3 53	♓
28	F.	5 50	6 20	3 7	5 5	6 19	A. 17	6 15	N2 45	♈
29	Sa.	5 48	6 21	3 31	4 46	6 37	1 7	7 37	9 8	♈
30	SU.	5 46	6 22	3 54	4 28	7 3	1 58	8 53	14 53	♉
31	M.	5 44	6 24	4 17	4 10	7 31	2 50	10 9	19 42	♉

☞ The column of the moon's southing gives the time of high water at Parrsboro', Cornwallis, Horton, Hantsport, Windsor, Newport, Truro, &c.

EXOTIC EXTRACT removes Tan, Sun Burn and Freckles, and makes the Skin beautiful. Sold by M. F. EAGAR, Halifax.

It is difficult to foretell the weather of March in this climate. Sometimes we have very severe weather indeed,—cold, heavy snow-storms, and an occasional breaking up with driving rains. In other years we have a genial March, with sunshine and comparatively warm showers and fogs. The uncertainties of March and April should induce our farmers to get done with all their lumbering operations as rapidly as possible, so as to begin spring work on the farm without a single day's

Shawls, Shawls, Shawls, at JORDAN & CO.'S, 186 and 190 Argyle Street.

BROWN BROTHERS & CO., Importers of Dye Stuffs.

BROWN BROTHERS & CO., Druggists, Ordnance Square, Halifax.

Small Wares in great variety at R. T. MUIR & CO.'S.

MASON & HAMLIN, and C. A. PRINCE & CO.'S
CABINET ORGANS,
AT
PEILER, SICHEL & CO.
127 Granville Street, Halifax.

Days of the Month.		High Water, mean time, at Halifax, N. S.	Pictou and Cape Tormentine.	Annapolis, St. John, N. B., and Portland.	St. Johns, Newfoundland.
1	St. David. ♄ souths 4h. 8m. morn.	9 41	11 52	0 25	9 22
E	Quadragesima—1st S. in Lt. ♀ ☌ ☾.	10 22	morn	1 7	10 2
3	♃ souths 11h. 1m. afternoon.	11 0	0 33	1 48	10 41
4	Length of day 11h. 16m.	11 39	1 11	2 26	11 20
5	Ember Day.	morn	1 50	3 5	11 59
6	Low tides.	0 19	2 30	3 45	morn
7	♀ in perihelion. Ember Day.	1 5	3 16	4 31	0 46
8	☿ in ♌. Ember Day.	2 9	4 20	5 35	1 50
E	2nd Sunday in Lent. ♅ ☌ ☾.	3 35	5 46	7 1	3 15
10	Pr. of Wales *m* 1863.	5 6	7 17	8 32	4 47
11	♃ ☌ ☾. ☾ apogee.	6 21	8 32	9 47	6 0
12	☿ in perihelion.	7 8	9 19	10 34	6 49
13		7 47	9 58	11 13	7 26
14	High tides.	8 18	10 29	11 44	7 59
15	♄ souths 3h. 21m. morn.	8 49	11 0	A. 15	8 30
E	3rd Sunday in Lent.	9 17	11 28	0 43	8 57
17	ST. PATRICK.	9 44	11 55	1 10	9 22
18	♄ ☌ ☾. Prs. Louise *b* 1848.	10 15	A. 26	1 41	9 55
19	☿ gr. elong. E.	10 45	0 56	2 11	10 24
20	☉ enters ♈, Spring commences.	11 17	1 28	2 43	10 58
21	♄ stationary. ♃ souths 9h. 43m. aft.	11 54	2 5	3 20	11 34
22	Low tides. [Lat. N.	A. 42	2 53	4 8	A. 20
E	4th S. in Lent. ♄ ☌ ☾. ☿ gr. Hel.	1 47	3 58	5 13	1 26
24	Length of day 12h. 18m.	3 26	5 37	6 52	3 3
25	Annunciation—Lady Day.	5 3	7 14	8 29	4 42
26	☿ stat. ☾ per. Duke of Camb. *b* '19.	6 16	8 27	9 42	5 54
27	Length of night 11h. 31m.	7 10	9 21	10 36	6 49
28	High tides.	7 53	10 4	11 19	7 33
29	☿ ☌ ☾. ♀ gr. Hel. Lat. N.	8 34	10 45	morn	8 15
E	5th Sun. in Lent. ♀ gr. brilliancy.	9 14	11 25	0 3	8 54
31	♀ ☌ ☾.	9 53	morn	0 40	9 32

EAGAR'S Odontine Essence cures Toothache. See page 237.

delay. Look over your tools and implements, and have them all put in order and ready for use. Keep horses and harness and vehicles in good condition, in anticipation of the rough "breaking up" time, when even comparatively good roads become impassable. Make definite plans and calculations as to the crops to be put in, see that you have manure enough at hand for them, and lay in your supplies of seed, so as not to have to run to town and buy the first bad seed you can get, while your men are waiting in the field to sow it. Make up a hot-bed for cabbages, celery, salads, and such flowers as are required to furnish the beds in front of the windows. Dahlia roots may also be started; they do very well placed in a box with earth not far from the stove.

BROWN BROTHERS & CO., Importers of Dye Stuffs.
H. H. FULLER & CO., French Polish. See Adv. page 3.
Shawls, Shawls, Shawls, at JORDAN & CO.'S, 186 and 190 Argyle Street.
BROWN BROTHERS & CO., Pure Chemicals and Toilet Articles.

R. T. MUIR & Co., Booksellers and Stationers, 125 Granville Street, Halifax.

FRASER, REYNOLDS & CO., Special arrangements made with parties desiring to import on commission.

☽ First Quarter, 4th d. 2h. 22m. afternoon, bearing E. by N. ½ N.
○ Full Moon, 12th d. 5h. 37m. afternoon, below the horizon.
☾ Last Quarter, 20th d. 1h. 33m. morning, below the horizon.
● New Moon, 26th d. 6h. 28m. afternoon, bearing N. W. by W. ½ W.

D. M.	Days Week.	SUN. Rises.	Sets.	declin. North.	Slow of clock.	MOON. Rises.	Souths.	Sets.	declin. North.	Place
1	Tu.	5 43	6 25	4 41	3 52	8 6	3 43	11 20	23 22	♊
2	W.	5 41	6 26	5 4	3 34	8 45	4 36	morn	25 43	♊
3	Th.	5 39	6 27	5 27	3 16	9 33	5 30	0 27	26 42	♋
4	F.	5 37	6 28	5 50	2 58	10 26	6 22	1 27	26 22	♋
5	Sa.	5 36	6 29	6 12	2 40	11 25	7 13	2 18	24 47	♋
6	SU.	5 34	6 30	6 35	2 23	A. 26	8 1	3 1	22 7	♌
7	M.	5 32	6 32	6 58	2 6	1 29	8 46	3 36	18 33	♌
8	Tu.	5 30	6 33	7 20	1 48	2 33	9 30	4 3	14 14	♍
9	W	5 29	6 34	7 42	1 32	3 35	10 10	4 27	9 22	♍
10	Th.	5 27	6 36	8 4	1 15	4 37	10 51	4 45	4 5	♍
11	F.	5 25	6 37	8 27	0 59	5 41	11 33	5 5	S1 24	♎
12	Sa.	5 23	6 38	8 48	0 43	6 48	morn	5 25	6 56	♎
13	SU.	5 21	6 39	9 10	0 27	7 54	0 15	5 42	12 18	♏
14	M.	5 19	6 40	9 32	S 12	9 4	1 0	6 6	17 33	♏
15	Tu.	5 18	6 42	9 53	F 3	10 13	1 47	6 30	21 26	♏
16	W.	5 16	6 43	10 15	0 17	11 25	2 38	7 3	24 36	♐
17	Th.	5 15	6 44	10 36	0 32	morn	3 34	7 43	26 27	♐
18	F.	5 13	6 46	10 57	0 46	0 29	4 32	8 35	26 44	♑
19	Sa.	5 11	6 47	11 17	0 59	1 24	5 32	9 40	25 22	♑
20	SU.	5 10	6 48	11 38	1 12	2 16	6 31	10 46	22 23	♒
21	M.	5 8	6 49	11 58	1 25	2 50	7 26	A. 2	18 1	♒
22	Tu.	5 6	6 50	12 19	1 37	3 26	8 24	1 22	12 35	♓
23	W.	5 5	6 51	12 39	1 48	3 52	9 15	2 38	6 25	♓
24	Th.	5 3	6 53	12 58	1 59	4 17	10 6	3 55	N0 5	♈
25	F.	5 2	6 54	13 18	2 10	4 38	10 55	5 12	6 32	♈
26	Sa.	5 0	6 55	13 37	2 20	5 3	11 45	6 27	12 35	♉
27	SU.	4 59	6 57	13 56	2 30	5 28	A. 36	7 44	17 55	♉
28	M.	4 57	6 58	14 15	2 40	6 0	1 29	8 58	22 7	♉
29	Tu.	4 56	6 59	14 34	2 48	6 37	2 23	10 9	25 4	♊
30	W.	4 54	7 0	14 53	2 56	7 31	3 18	11 5	26 37	♊

☞ The column of the moon's southing gives the time of high water at Parrsboro' Cornwallis, Horton, Hantsport, Windsor, Newport, Truro, &c.

Superior Inducements are offered to Dealers at M. F. EAGAR'S, Halifax. See page 237.

WHAT is the farmer to do this month? Everything that he possibly can. As soon as the frost is out of the ground sufficiently, ploughing should be commenced, fences put in order, and early peas, onions, carrots, parsnips, beets, mangels, and broad beans sown. Our best and earliest pea is the Paris and Prince Albert. In favorable seasons much grain is often sown in April, and towards the end of the month potatoes are planted. Everything, however will depend upon the

Waterproofs made to order at JORDAN & CO.'S, 186 and 190 Argyle Street.

BROWN BROTHERS & CO., Druggists, Ordnance Square, Halifax,

Soaps, Hair Oils, Perfumery, and other Small Wares, at R. T. MUIR & Co.'s.

GEORGE W. HALLS,
Ship Broker and Commission Merchant,
Union Marine Insurance Building,
BEDFORD ROW,
HALIFAX, N. S.

Days of the Month.		High Water, mean time, at Halifax, N. S.	Pictou and Cape Tormentine.	Annapolis, St. John, N. B., and Portland.	St. Johns, Newfoundland.
1	♄ souths 2h. 12m. morn.	10 29	0 4	1 19	10 8
2	Length of day 12h. 43m.	11 7	0 40	1 55	10 48
3	♃ souths 8h. 49m. aft.	11 49	1 18	2 33	11 30
4		morn	2 0	3 15	morn
5	☿ inf. ☌ ☉. ♅ ☌ ☾. Low tides.	0 35	2 46	4 1	0 14
E	Palm Sunday.	1 33	3 44	4 59	1 14
7	♃ ☌ ☾. ☾ apogee. Pr. Leopold *b*	3 1	5 12	6 27	2 41
8	♅ stationary. [1853.	4 32	6 43	7 58	4 11
9		5 49	8 0	9 15	5 28
10	♄ souths 1h. 30m. morn.	6 36	8 47	10 2	6 16
11	Good Friday.	7 13	9 24	10 39	6 54
12	Prs. Frederica of Prussia *b* 1866.	7 46	9 57	11 12	7 27
E	EASTER SUNDAY. High tides.	8 12	10 23	11 38	7 52
14	Easter Monday. ♀ stat. ♄ ☌ ☾.	8 45	10 56	A. 11	8 24
15	Easter Tuesday. ☿ in ♈.	9 15	11 26	0 41	8 55
16	Length of day 13h. 27m.	9 44	11 55	1 10	9 24
17	♃ stationary.	10 18	A. 29	1 44	9 57
18	☿ stationary.	10 55	1 6	2 21	10 34
19	Length of night 10h. 23m.	11 38	1 49	3 4	11 18
E	1st S. af. Eas—Low Sunday. ♄ ☌ ☾.	A. 33	2 44	3 59	A. 12
21	♅ □ ☉. [Low tides.	1 46	3 57	5 12	1 25
22	♄ □ ☉.	3 20	5 31	6 46	3 0
23	ST. GEORGE. ☾ perigee.	4 50	7 1	8 16	4 31
24	☿ ☌ ☾.	5 54	8 5	9 20	5 35
25	☿ in aph. St. Mark, Evan. Prs. Alice	6 43	8 54	10 9	6 23
26	♃ souths 7h. 18m. aft. [*b* '43.	7 27	9 38	10 53	7 6
E	2nd Sun af. Eas. ♄ ☍ ☉. ♀ ☌ ☾.	8 8	10 19	11 34	7 48
28	[High tides.	8 47	10 58	morn	8 27
29	♄ souths 11h. 45m. aft.	9 26	11 37	0 13	9 5
30		10 4	morn	0 52	9 44

Peruvian Bitters, Tonic Appetizer and Temperance Stimulant.

character of the season, and upon the state of forwardness of the farmer's work, by which he may be enabled to take advantage of every fine day. Fruit trees should be looked at, pruned and cleaned. The carting out of manure should be a daily operation when the horses are not engaged in ploughing. Where large quantities of potatoes are grown, every effort should be made to get the ground into thorough order as soon as possible, so as to plant on the large scale as soon as the ground has lost its winter chill. Early Rose is our most prolific potato of really good quality, but Jacksons and Calicos are of better quality in some soils.

Sponges, Brushes, Combs and Perfumery, at BROWN BROTHERS & Co.

BROWN BROTHERS & CO., Wholesale Druggists, 1, 2 and 3 Ordnance Square, Halifax.

Waterproofs made to order at JORDAN & CO.'S, 186 and 190 Argyle Street.

H. H. FULLER & CO., Constant White. See Adv. page 3.

R. T. MUIR & Co., Paper Rulers & Blank Book Manufac'rs, 125 Granville.

☽ First Quarter, 4th d. 8h. 19m. morning, below the horizon.
○ Full Moon, 12th d. 7h. 3m. morning, below the horizon.
☾ Last Quarter, 19th d. 6h. 45m. morning, bearing S. ¾ W.
● New Moon, 26th d. 5h. 6m. morning, bearing N. E. ½ E.

D. M.	Days of Week.	SUN. Rises.	Sets.	declin. North.	Fast of clock.	MOON. Rises.	Souths.	Sets.	declin. North.	Place
1	Th.	4 53	7 1	15 11	3 4	8 15	4 12	morn	26 45	♋
2	F.	4 52	7 2	15 29	3 11	9 12	5 4	0 9	25 33	♋
3	Sa.	4 50	7 3	15 46	3 17	10 13	5 54	0 56	23 12	♌
4	SU.	4 48	7 5	16 4	3 23	11 17	6 41	1 35	19 53	♌
5	M.	4 47	7 6	16 21	3 29	A. 21	7 25	2 5	15 46	♌
6	Tu.	4 46	7 7	16 38	3 34	1 22	8 6	2 29	11 3	♍
7	W.	4 44	7 9	16 54	3 38	2 25	8 47	2 50	5 54	♍
8	Th.	4 43	7 10	17 11	3 42	3 29	9 29	3 9	0 26	♎
9	F.	4 42	7 11	17 27	3 45	4 33	10 11	3 29	S5 7	♎
10	Sa.	4 41	7 12	17 43	3 48	5 40	10 55	3 49	10 36	♎
11	SU.	4 40	7 13	17 58	3 50	6 49	11 41	4 10	15 46	♏
12	M.	4 38	7 14	18 13	3 52	8 2	morn	4 33	20 18	♏
13	Tu.	4 37	7 16	18 28	3 53	9 14	0 32	5 3	23 53	♐
14	W.	4 36	7 17	18 42	3 53	10 22	1 27	5 40	26 10	♐
15	Th.	4 35	7 18	18 57	3 53	11 24	2 25	6 28	26 52	♑
16	F.	4 34	7 19	19 11	3 52	morn	3 26	7 28	25 52	♑
17	Sa.	4 33	7 20	19 24	3 51	0 3	4 26	8 36	23 14	♒
18	SU.	4 32	7 21	19 37	3 49	0 57	5 24	9 51	19 11	♒
19	M.	4 31	7 22	19 50	3 47	1 31	6 20	11 9	14 2	♓
20	Tu.	4 30	7 23	20 3	3 44	1 58	7 11	A. 24	8 8	♓
21	W.	4 29	7 24	20 15	3 40	2 21	8 1	1 41	1 51	♓
22	Th.	4 28	7 25	20 27	3 36	2 43	8 49	2 55	N4 29	♈
23	F.	4 27	7 26	20 39	3 31	3 3	9 37	4 9	10 34	♈
24	Sa.	4 27	7 27	20 50	3 26	3 29	10 26	5 25	16 4	♉
25	SU.	4 26	7 28	21 1	3 20	3 59	11 18	6 37	20 40	♉
26	M.	4 25	7 29	21 11	3 14	4 31	A. 10	7 49	24 7	♊
27	Tu.	4 24	7 30	21 21	3 7	5 13	1 5	8 57	26 12	♊
28	W.	4 24	7 31	21 31	3 0	6 3	2 0	9 57	26 51	♋
29	Th.	4 23	7 32	21 40	2 52	6 57	2 53	10 49	26 7	♋
30	F.	4 22	7 33	21 49	2 44	7 59	3 45	11 31	24 8	♋
31	Sa.	4 22	7 34	21 58	2 36	9 3	4 34	morn	21 5	♌

☞ The column of the moon's southing gives the time of high water at Parrsboro', Cornwallis, Horton, Hantsport, Windsor, Newport, Truro, &c.

EAGAR'S PERUVIAN BITTERS are recommended by gentlemen of the highest standing, socially and scientifically.

EVERY kind of seed not already sown (except turnips) is to be put into the ground sometime during the course of this month.—Oats, Barley, Wheat, Potatoes and Peas, as early in the month as possible. When the Indian Pear (so common in our woods) comes into bloom, it will then be time to sow Indian Corn, Bush Beans, Pole Beans, Cucumbers, Squashes, and other sub-tropical vegetables. If put into the ground earlier, when wet and cold, the seed of these will rot. Fruit

BROWN BROTHERS & CO., Druggists, Ordnance Square, Halifax.

FRASER REYNOLDS & CO., Sole Agents for best American Scythes.

French Merinos, French Merinos, at JORDAN & CO.'S. 186 and 190 Argyle Street.

Patent Medicine Depot—BROWN BROTHERS & CO., Ordnance Square.

Room Paper and Paper Blinds, at R. T. MUIR & CO.'S.

COTTAGE PIANOS,
German manufacture, after American pattern, very cheap, from $250 upwards,
AT
PEILER, SICHEL & CO.
197 Granville Street, Halifax.

Days of the Month.		High Water, mean time, at Halifax, N. S.	Pictou and Cape Tormentine.	Annapolis, St. John, N. B., and Portland.	St. Johns, Newfoundland.
1	St. Phil. and St. Jas. Ap. Pr. Arthur	10 43	0 15	1 30	10 23
2	♄ 1850.	11 24	0 54	2 9	11 4
3	♆ ☌ ☾. ☿ gr. elong. W.	morn	1 35	2 50	11 52
E	3rd S. af. Eas. ♃ ☌ ☾. Low tides.	0 11	2 22	3 37	morn
5	♀ inf. ☌ ☉. ☾ apogee.	1 4	3 15	4 30	0 43
6	Length of day 14h. 21m.	2 23	4 34	5 49	2 2
7	♃ souths 6h. 36m. aft.	3 43	5 54	7 9	3 24
8	♄ souths 10h. 57m. aft.	4 54	7 5	8 20	4 34
9		5 49	8 0	9 15	5 30
10	♄ ☌ ☾.	6 28	8 39	9 54	6 9
E	4th Sunday after Easter.	7 4	9 15	10 30	6 44
12	♄ station. High tides. ☾ eclipsed.	7 36	9 47	11 2	7 15
13	♃ □ ☉. Length of night 9h. 20m.	8 13	10 24	11 39	7 53
14		8 46	10 57	A. 12	8 27
15	♃ souths 6h. 7m. aft.	9 23	11 34	0 49	9 4
16	☿ gr. Hel. Lat. S.	10 2	A. 13	1 [illegible]	9 43
17	♄ ☌ ☾.	10 45	0 56	2 11	10 23
E	Rogation Sunday.	11 33	1 44	2 59	11 13
19	☿ ☌ ♀. ♄ in ♍. ☾ per. L. tides.	A. 35	2 46	4 1	A. 16
20	Rogation Days.	1 48	3 59	5 14	1 28
21		3 9	5 20	6 35	2 50
22	Ascension Day—Holy Thursday.	4 21	6 32	7 47	4 0
23	♄ 1819.	5 22	7 33	8 48	5 0
24	♀ ☌ ☾. ♀ in ♍. ☿ ☌ ☾. Q. Vic.	6 12	8 23	9 38	5 53
E	Sunday after Ascen. ♀ stationary.	7 1	9 12	10 27	6 43
26	High tides. ☉ eclipsed.	7 45	9 56	11 11	7 25
27	Duke of Cumberland ♄ 1819.	8 28	10 39	11 54	8 9
28		9 9	11 20	morn	8 50
29	Length of day 15h. 9m.	9 46	11 57	0 35	9 26
30	♆ ☌ ☾.	10 25	morn	1 12	10 4
31	♄ souths 9h. 6m. aft.	11 6	0 36	1 51	10 46

Odontine Essence cures Toothache instantly. Page 237.

trees and bushes should be dug round with a digging fork, except in case of over-luxuriant trees, when a spade may be used, which is the most effectual mode of root-pruning to check over-growth. Salads may now be sown in the open ground,—Lettuce for early crop, and Cabbage Lettuce for use in August or September. The Early Frame and Early Turnip Radishes are best for first crop. The late Winter Radishes need not be sown till next month. At the beginning of the month, barrels may be put over Rhubarb roots to bring an early supply of blanched stalks, which are much more delicate than those produced without covering.

Dye Stuffs and Confectionary, at BROWN BROTHERS & CO.

Patent Medicine Depot—BROWN BROTHERS & CO., Ordnance Square.

French Merinos, French Merinos, at JORDAN & CO.'S. 186 and 190 Argyle Street.

H. H. FULLER & CO., Hair Cloth from 10 in. to 80 in. wide. See Adv. page 3.

R. T. MUIR & Co., Booksellers and Stationers, 125 Granville Street, Halifax.

☽ First Quarter, 3rd d. 2h. 5m. morning, below the horizon.
○ Full Moon, 10th d. 5h. 47m. afternoon, below the horizon.
☾ Last Quarter, 17th d. 11h. 17m. morning, bearing W. ¼ N.
● New Moon, 24th d. 4h. 58m. afternoon, bearing W by N. ¼ N.

D. M.	Days Week.	SUN. Rises.	Sets.	declin. North.	Fast of clock.	MOON. Rises.	Souths.	Sets.	declin. North.	Place
1	SU.	4 21	7 34	22 6	2 27	10 6	5 19	0 5	17 12	♌
2	M.	4 21	7 35	22 14	2 18	11 9	6 2	0 32	12 40	♍
3	Tu.	4 20	7 36	22 21	2 8	A. 12	6 43	0 55	7 40	♍
4	W.	4 20	7 37	22 28	1 58	1 13	7 23	1 14	2 20	♍
5	Th.	4 20	7 37	22 35	1 48	2 17	8 4	1 33	S3 9	♎
6	F.	4 19	7 38	22 42	1 37	3 23	8 47	1 51	8 39	♎
7	Sa.	4 19	7 39	22 47	1 26	4 30	9 32	2 11	13 57	♏
8	SU.	4 19	7 39	22 53	1 15	5 41	10 21	2 34	18 45	♏
9	M.	4 18	7 40	22 58	1 4	6 55	11 15	3 1	22 44	♐
10	Tu.	4 18	7 41	23 3	0 52	8 3	morn	3 35	25 32	♐
11	W.	4 18	7 41	23 7	0 40	9 13	0 13	4 23	26 47	♑
12	Th.	4 18	7 42	23 11	0 28	10 10	1 14	5 15	26 17	♑
13	F.	4 18	7 42	23 14	0 16	10 57	2 17	6 24	24 1	♑
14	Sa.	4 18	7 43	23 17	F 3	11 33	3 18	7 39	20 13	♒
15	SU.	4 18	7 43	23 20	S 9	morn	4 15	8 57	15 13	♒
16	M.	4 18	7 43	23 22	0 21	0 1	5 8	10 15	9 26	♓
17	Tu.	4 18	7 44	23 24	0 34	0 27	5 59	11 31	3 13	♓
18	W.	4 18	7 44	23 25	0 47	0 48	6 47	A. 46	N3 4	♈
19	Th.	4 18	7 44	23 26	1 0	1 11	7 34	1 57	9 8	♈
20	F.	4 18	7 45	23 27	1 13	1 34	8 22	3 10	14 41	♉
21	Sa.	4 18	7 45	23 27	1 26	1 59	9 11	4 23	19 28	♉
22	SU.	4 18	7 45	23 27	1 39	2 30	10 3	5 36	23 12	♊
23	M.	4 19	7 45	23 26	1 52	3 6	10 55	6 44	25 40	♊
24	Tu.	4 19	7 45	23 25	2 5	3 53	11 50	7 47	26 46	♋
25	W.	4 20	7 45	23 24	2 18	4 48	A. 45	8 42	26 27	♋
26	Th.	4 20	7 45	23 22	2 31	5 47	1 37	9 27	24 50	♋
27	F.	4 21	7 45	23 19	2 44	6 49	2 27	10 5	22 5	♌
28	Sa.	4 21	7 45	23 17	2 56	7 54	3 14	10 34	18 25	♌
29	SU.	4 22	7 45	23 14	3 8	8 58	3 58	10 58	14 4	♍
30	M.	4 22	7 45	23 10	3 20	9 59	4 39	11 19	9 12	♍

☞ The column of the moon's southing gives the time of high water at Parrsboro" Cornwallis, Horton, Hantsport, Windsor, Newport, Truro, &c.

EAGAR'S CHOLERA MIXTURE cures Diarrhea, Cramps Dysentery, and all Summer complaints.

THE industrious farmer has now all his seed in the ground, with the single exception of turnips. He will now proceed to work his turnip land. No crop requires more careful preparation of the soil. Plough at least twice, harrow and roll and harrow again, pick off stones, and then throw the land into drills for sowing. The manure has previously been ploughed in, and bone dust or half inch bones should be sown in the drills with the seed. As a rule, it is not worth while to grow turnips without bones.

BROWN BROTHERS & CO., Druggists, Ordnance Square, Halifax.

FRASER, REYNOLDS & CO., Superior Mowing Machines and Horse Rakes.

French Kid Gloves, French Kid Gloves, at JORDAN & CO.'S, 186 and 190 Argyle Street.

Writing, Copying and Printing Inks, at R. T. MUIR & CO.'S.

Sole, Upper Leather, Shoe Findings, &c.
CHEAP FOR CASH,
AT
FORDHAM'S LEATHER STORE,
158 Upper Water Street, Halifax, N. S.

Days of the Month.		High Water, mean time, at Halifax, N. S.	Pictou and Cape Tormentine.	Annapolis, St. John, N. B., and Portland.	St. Johns, Newfoundland.
E	Pentecost—Whit Sunday. ♃ ☌ ☾.	11 51	1 17	2 32	11 30
2	☾ apogee. ♄ souths 8h. 57m. aft.	morn	2 2	3 17	morn
3	Pr. George of Wales b '65. L. tides.	0 38	2 49	4 4	0 17
4	☿ in ♌. Ember Day.	1 34	3 45	5 0	1 15
5	♄ souths 3h. 23m. morn.	2 41	4 52	6 7	2 21
6	♄ ☌ ☾. Ember Day.	3 45	5 56	7 11	3 24
7	♄ stationary. Ember Day.	4 42	6 53	8 8	4 22
E	Trinity Sunday. ☿ in perihelion.	5 35	7 46	9 1	5 16
9	☿ sup. ☌ ☉.	6 21	8 32	9 47	6 0
10	♀ at gr. brilliancy.	7 2	9 13	10 28	6 42
11	St. Barnabas, Ap. High tides.	7 45	9 56	11 11	7 24
12	Corpus Christi.	8 27	10 38	11 53	8 8
13	♄ ☌ ☾. Length of night 8h. 36m.	9 10	11 21	A. 36	8 50
14	☾ perigee.	9 56	A. 7	1 22	9 35
E	1st Sunday after Trinity.	10 42	0 53	2 8	10 22
16	♄ souths 8h. 3m. aft.	11 35	1 46	3 1	11 15
17	Low tides.	A. 31	2 42	3 57	A. 12
18	♄ souths 2h. 30m. morn.	1 35	3 46	5 1	1 16
19	☿ gr. Hel. Lat. N.	2 43	4 54	6 9	2 24
20	Accession of Queen Victoria.	3 46	5 57	7 12	3 25
21	♀ ☌ ☾. ☉ enters ♋, Summer com.	4 47	6 58	8 13	4 26
E	2nd Sun. af. Trin. [Set. of Halifax.	5 47	7 58	9 13	5 27
23	Length of day 15h. 26m.	6 40	8 51	10 6	6 20
24	St. John Baptist—Midsummer day.	7 30	9 41	10 56	7 11
25	High tides.	8 14	10 25	11 40	7 54
26	☿ ☌ ☾.	8 55	11 6	morn	8 35
27	♅ ☌ ☾. ♀ in aphelion.	9 35	11 46	0 21	9 15
28	Queen Victoria crowned, 1838.	10 12	morn	1 1	9 51
E	3rd Sun. after Trin. St. Peter, Ap.	10 49	0 23	1 38	10 30
30	☾ apogee. [♃ ☌ ☾.	11 26	1 0	2 15	11 7

EAGAR'S Odontine Essence never fails to cure Toothache.
See page 237.

During this month early sown crops will now require attention. Seedling weeds will begin to green the surface, and as early hoeing saves a great deal of subsequent labour, no time should be lost in proceeding with the work. Carrots, onions and parsnips require careful hand weeding. The kitchen garden and flower garden should now be thoroughly cleaned and made tidy, bushes tied up, walks dressed, grass kept short on the lawn. If such is not done in June, there will be less time for it as the season advances, and the rapid growth of weeds is terribly discouraging.

BROWN BROTHERS & CO., Gold Leaf, Dry Paints and Varnishes.

BROWN BROTHERS & CO., Manufacturing Perfumers.

French Kid Gloves, French Kid Gloves, at JORDAN & CO.'S, 186 and 190 Argyle Street.

H. H. FULLER & CO., Furniture Buttons. See Adv. page 8.

R. T. MUIR & Co., Paper Rulers & Blank Book Manufac'rs, 125 Granville.

FRASER, REYNOLDS & CO., Agricultural Implements of every description.

☽ First Quarter, 2nd d. 6h. 56m. afternoon, bearing S. S. W.
○ Full Moon, 10th d. 2h. 19m. morning, bearing S. W. ¼ S.
☾ Last Quarter, 16th d. 4h. 43m. afternoon, below the horizon.
● Full Moon, 24th d. 6h. 19m. morning, bearing N. E. by E.

D. M.	Days Week.	SUN. Rises.	Sets.	declin. North.	Slow of clock.	MOON. Rises.	Souths.	Sets.	dec[illegible] North.	Place
1	Tu.	4 23	7 45	23 6	3 32	11 1	5 19	11 37	4 0	♍
2	W.	4 23	7 44	23 2	3 43	A. 3	5 59	11 55	S1 23	♎
3	Th.	4 24	7 44	22 57	3 54	1 6	6 40	morn	6 49	♎
4	F.	4 25	7 44	22 52	4 5	2 12	7 23	0 14	12 7	♏
5	Sa.	4 25	7 44	22 46	4 16	3 20	8 9	0 34	17 4	♏
6	SU.	4 26	7 43	22 40	4 26	4 30	8 59	0 58	21 21	♏
7	M.	4 27	7 43	22 34	4 35	5 45	9 57	1 28	24 38	♐
8	Tu.	4 27	7 42	22 27	4 45	6 55	10 57	2 9	26 30	♐
9	W.	4 28	7 41	22 20	4 54	7 58	morn	2 59	26 40	♑
10	Th.	4 29	7 41	22 13	5 2	8 51	0 1	4 4	24 58	♑
11	F.	4 30	7 41	22 5	5 10	9 31	1 4	5 17	21 33	♒
12	Sa.	4 31	7 40	21 57	5 18	10 3	2 5	6 39	16 43	♒
13	SU.	4 31	7 40	21 48	5 25	10 30	3 1	7 59	10 56	♓
14	M.	4 32	7 39	21 39	5 32	10 53	3 54	9 18	4 38	♓
15	Tu.	4 33	7 39	21 29	5 38	11 16	4 44	10 35	N1 46	♈
16	W.	4 34	7 38	21 20	5 44	11 38	5 32	11 48	7 58	♈
17	Th.	4 35	7 37	21 10	5 49	morn	6 20	A.1 2	13 40	♉
18	F.	4 36	7 36	20 59	5 54	0 2	7 8	2 14	18 35	♉
19	Sa.	4 37	7 35	20 48	5 58	0 32	7 59	3 26	22 31	♊
20	SU.	4 38	7 34	20 37	6 2	1 7	8 51	4 35	25 15	♊
21	M.	4 39	7 33	20 26	6 5	1 49	9 44	5 39	26 39	♊
22	Tu.	4 40	7 32	20 14	6 8	2 40	10 38	6 36	26 41	♋
23	W.	4 41	7 32	20 2	6 10	3 36	11 31	7 25	25 23	♋
24	Th.	4 42	7 31	19 49	6 12	4 38	A. 22	8 6	22 54	♌
25	F.	4 43	7 30	19 36	6 13	5 42	1 9	8 36	19 27	♌
26	Sa.	4 44	7 29	19 23	6 13	6 48	1 56	9 4	15 15	♌
27	SU.	4 45	7 28	19 9	6 13	7 50	2 36	9 22	10 29	♍
28	M.	4 46	7 27	18 56	6 12	8 50	3 16	9 42	5 22	♍
29	Tu.	4 47	7 25	18 41	6 10	9 53	3 56	9 59	0 2	♎
30	W.	4 48	7 24	18 27	6 8	10 55	4 36	10 17	S5 21	♎
31	Th.	4 49	7 23	18 12	6 6	11 57	5 17	10 37	10 37	♎

☞ The column of the moon's southing gives the time of high water at Parrsboro', Cornwallis, Horton, Hantsport, Newport, Windsor, Truro, &c.

Alum, Sulphur and Bluestone at EAGAR'S. See page 237.

On the Halifax Peninsula, haying commences about the middle or third week of July: but, throughout the Province generally, it is the better practice to wait till the first of August. When Grass is cut too early, it is more troublesome to make into good hay, and shrinks to a less weight. Many amateur farmers think that grass cannot be cut too early; this is a great mistake. Before haying commences all other

BROWN BROTHERS & CO., Druggists, Ordnance Square, Halifax.

Linens, Linens, Linens, at JORDAN & CO.'S, 186 and 190 Argyle Street.

BROWN BROTHERS & CO., Wholesale Druggists, 1, 2 and 3 Ordnance Square, Halifax.

Bibles, Testaments, Prayer and School Books, at R. T. MUIR & Co.'s.

BROWN BROTHERS & CO., Wholesale Druggists, 1, 2 and 3 Ordnance Square, Halifax.

H. H. FULLER & CO., Curled Hair. See Adv. page 2.

SHEET MUSIC AND MUSIC BOOKS,
All the Standard Publications.
Also, the newest Music constantly received, at
PEILER, SICHEL & CO.
127 Granville Street, Halifax.

Days of the Month.		High Water, mean time, at Halifax, N. S.	Pictou and Cape Tormentine	Annapolis, St. John, N. B., and Portland.	St. Johns, Newfoundland.
1	☉ in ♋. Anniv. Dom. Can. 1867.	morn	1 37	2 52	11 47
2	♄ souths 1h. 31m. morn.	0 7	2 18	3 33	morn
3	☿ ☌ ☾. Low tides.	0 50	3 1	4 16	0 31
4	♁ ☌ ☾.	1 41	3 52	5 7	1 20
5	Prs. Helena *m* 1866.	2 39	4 50	6 5	2 20
E	4th Sun. af. Trin. Prs. Victoria of	3 41	5 52	7 7	3 20
7	[Wales *b* 1868.	4 38	6 49	8 4	4 18
8	Length of day 15h. 19m.	5 39	7 50	9 5	5 20
9		6 33	8 44	9 59	6 14
10	♄ ☌ ☾. High tides.	7 23	9 34	10 49	7 1
11	Prs. Irene of Hesse *b* 1866.	8 11	10 22	11 37	7 50
12	☿ in ♍. ☾ perigee.	9 0	11 11	A. 26	8 40
E	5th Sunday after Trinity.	9 49	A. 0	1 15	9 20
14	♀ gr. elong. W.	10 38	0 49	2 4	10 18
15	Swithun, Bp.	11 26	1 37	2 52	11 7
16	☿ gr. elong. E.	A. 17	2 28	3 43	11 57
17	Low tides.	1 9	3 20	4 35	A. 49
18	Length of night 9h. 1m.	2 7	4 18	5 33	1 47
19		3 8	5 19	6 34	2 48
E	6th Sun. af. Trin. ♀ ☌ ☾. ♀ gr.	4 14	6 25	7 40	3 53
21	[Hel. Lat. S.	5 25	7 36	8 51	5 6
22	♄ ☍ ☾. ☿ in aphelion.	6 28	8 39	9 54	6 8
23		7 21	9 32	10 47	7 1
24	♅ ☌ ☾. High tides. Prs. Victoria	8 4	0 15	11 30	7 44
25	St. James, Ap. [of Prus. *b* '60.	8 45	10 56	morn	8 25
26	☿ ☌ ☾. ♃ ☌ ☾.	9 20	11 31	0 11	9 0
E	7th Sunday after Trin. ☾ apogee.	9 52	morn	0 46	9 33
28		10 25	0 3	1 18	10 6
29	♅ ☌ ☉. ☿ stationary.	10 59	0 36	1 51	10 37
30	♄ souths 11h. 29m. aft.	11 33	1 10	2 25	11 14
31		morn	1 44	2 59	11 47

Abdominal Supporters, Trusses, &c., at EAGAR'S. Pa. 237.

summer work should be finished up. Potatoes should, this month, have their final hoeing, cultivating and ploughing between the drills with the double mould-board plough. Turnips, when sufficiently advanced, should also be hoed. In fact, all root crops, mangels, carrots, parsnips, and also corn and garden vegetables, should be left in a perfectly clean condition at the beginning of haying, as otherwise the weeds will make such progress during the busy season that it will be hopeless to retrieve. We hope the barns are in good condition for the crop; it is only thriftless farmers who are found on the roofs of their barns nailing on shingles during hay time.

Prescription carefully dispensed by BROWN BROTHERS & Co.

R. T. MUIR & CO., Booksellers and Stationers, 125 Granville Street, Halifax.

☽ First Quarter, 1st d. 10h. 15m. morning, below the horizon.
○ Full Moon, 8th d. 9h. 38m. morning, below the horizon.
☾ Last Quarter, 15th d. 0h. 27m. morning, bearing N. E. by E. ¼ E.
● New Moon, 22nd d. 9h. 16m. afternoon, below the horizon.
☽ First Quarter, 30th d. 11h. 34m. afternoon, below the horizon.

D. M.	Days Week.	SUN. Rises.	Sets.	declin. North.	Slow of clock.	MOON. Rises.	Souths.	Sets.	declin. South.	Place
1	F.	4 51	7 21	17 57	6 2	A.1 4	6 2	11 0	15 36	♏
2	Sa.	4 52	7 20	17 42	5 58	2 14	6 49	11 24	20 3	♏
3	SU.	4 53	7 19	17 26	5 54	3 22	7 41	morn	23 39	♐
4	M.	4 55	7 17	17 10	5 48	4 34	8 39	0 2	26 3	♐
5	Tu.	4 56	7 16	16 54	5 43	5 39	9 40	0 44	26 55	♑
6	W.	4 57	7 15	16 38	5 36	6 37	10 44	1 41	25 58	♑
7	Th.	4 58	7 14	16 21	5 29	7 22	11 46	2 51	23 11	♒
8	F.	4 59	7 12	16 4	5 21	8 0	morn	4 10	18 46	♒
9	Sa.	5 0	7 11	15 47	5 13	8 30	0 46	5 32	13 7	♓
10	SU.	5 1	7 9	15 29	5 4	8 55	1 43	6 56	6 43	♓
11	M.	5 2	7 7	15 11	4 55	9 18	2 35	8 15	0 3	♈
12	Tu.	5 3	7 6	14 53	4 45	9 41	3 25	9 32	N6 27	♈
13	W.	5 4	7 5	14 35	4 35	10 5	4 15	10 49	12 29	♉
14	Th.	5 6	7 3	14 17	4 24	10 34	5 4	A. 3	17 43	♉
15	F.	5 7	7 1	13 58	4 12	11 7	5 56	1 18	21 56	♉
16	Sa.	5 8	7 0	13 39	4 0	11 46	6 48	2 29	24 57	♊
17	SU.	5 9	6 58	13 20	3 48	morn	7 40	3 34	26 37	♊
18	M.	5 10	6 57	13 1	3 35	0 36	8 34	4 32	26 56	♋
19	Tu.	5 11	6 55	12 41	3 22	1 31	9 27	5 23	25 54	♋
20	W.	5 12	6 54	12 21	3 8	2 30	10 18	6 6	23 40	♌
21	Th.	5 14	6 52	12 1	2 53	3 34	11 7	6 40	20 25	♌
22	F.	5 15	6 50	11 41	2 39	4 38	11 52	7 6	16 21	♌
23	Sa.	5 16	6 49	11 21	2 23	5 40	A. 34	7 28	11 41	♍
24	SU.	5 17	6 47	11 0	2 8	6 43	1 15	7 47	6 35	♍
25	M.	5 18	6 45	10 39	1 51	7 45	1 55	8 5	1 16	♎
26	Tu.	5 19	6 43	10 19	1 35	8 45	2 34	8 23	S4 8	♎
27	W.	5 21	6 42	9 58	1 18	9 48	3 15	8 42	9 26	♎
28	Th.	5 22	6 40	9 36	1 1	10 53	3 57	9 1	14 28	♏
29	F.	5 23	6 38	9 15	0 43	11 59	4 43	9 27	19 1	♏
30	Sa.	5 24	6 36	8 54	0 25	A.1 8	5 32	9 56	22 50	♐
31	SU.	5 25	6 35	8 32	S 6	2 17	6 25	10 33	25 36	♐

☞ The column of the moon's southing gives the time of high water at Parrsboro', Cornwallis, Horton, Hantsport, Windsor, Newport, Truro, &c.

Dye Stuffs, Oils and Paints at EAGAR'S. See page 237.

HAY being by far the most important crop produced in Nova Scotia, the operation of seeding down land to grass is entitled to much attention. In the past the common method has been to sow grass seed with basley or oats or wheat in Spring, and to look for a hay crop in the year following. The disadvantages of this plan are (1) that if the grain grows well, the grass plant will be partially smothered; (2) if the land is not very clean there will be an abundant crop of weeds and browntop in

FRASER, REYNOLDS & CO., Fishermen's Supplies.

JORDAN & CO., 186 and 190 Argyle Street, have Plain and Fancy Shirts in Stock.

BROWN BROTHERS & CO., Dispensing Chemists, 4 and 5 Ordnance Square, Halifax.

BROWN BROTHERS & CO., Druggists, Ordnance Square, Halifax.

Pen and Pocket Knives, Scissors, Razors, &c. at R. T. MUIR & Co.'s.

Machine Silk, Machine Needles, Lasts, Pegs, Nails, Elastic Shoe Thread, &c.,

For Sale at Lowest Market Rates, at

FORDHAM'S LEATHER STORE,

148 Upper Water St.

Days of the Month.		High Water, mean time, at Halifax, N. S.	Pictou and Cape Tormentine.	Annapolis, St. John, N. B., and Portland.	St. Johns, Newfoundland.
1	♄ ☌ ☾. Low tides. Lammas Day.	0 7	2 18	3 33	morn
2		0 47	2 58	4 13	0 27
E	8th Sunday after Trinity.	1 34	3 45	5 0	1 14
4	Length of day 14h. 22m.	2 37	4 48	6 3	2 18
5		3 50	6 1	7 16	3 39
6	Duke of Edinburgh ♄ 1844.	5 3	7 14	8 29	4 44
7	♄ ☌ ☾.	6 13	8 24	9 39	5 54
8		7 11	9 22	10 37	6 50
9	☾ perigee. Very high tides.	8 1	10 12	11 27	7 40
E	9th Sunday after Trinity.	8 51	11 2	A. 17	8 30
11	♄ souths 10h. 38m. aft.	9 37	11 48	1 3	9 18
12	☿ gr. Hel. Lat. S. ♄ □ ☉.	10 21	A. 32	1 47	10 0
13	☿ inf. ☌ ☉.	11 3	1 14	2 29	10 43
14	Pr. Albert of Prussia ♄ 1862.	11 49	2 0	3 15	11 30
15	Ass. B. V. Mary. Low tides.	A. 33	2 44	3 59	A. 11
16	Length of night 10h. 9m.	1 22	3 33	4 48	1 1
E	10th Sunday after Trinity.	2 26	4 37	5 52	2 5
18	♀ ☌ ☾.	3 47	5 58	7 13	3 26
19		5 9	7 20	8 35	4 47
20	♅ ☌ ☾.	6 19	8 30	9 45	5 59
21	☿ ☌ ☾.	7 9	9 20	10 35	6 49
22	☿ stationary.	7 53	10 4	11 19	7 34
23	♃ ☌ ☾. High tides.	8 28	10 39	11 54	8 4
E	11th Sun. af. Trin. ☾ apogee. St.	9 0	11 11	morn	8 40
25	[Bartholomew.	9 29	11 40	0 26	9 10
26	Prince Albert ♄ 1819.	9 58	morn	● 55	9 39
27	♄ souths 9h. 31m. aft.	10 26	● 9	1 24	10 7
28	Length of day 13h. 18m.	10 56	0 37	1 52	10 37
29	St. John Baptist beheaded.	11 28	1 7	2 22	11 9
30	♄ ☌ ☾. ☿ gr. elong. W.	morn	1 39	2 54	11 41
E	12th S. af. Trin. ☿ in ♌. Low tides.	0 2	2 13	3 28	morn

EAGAR'S CHOLERA MIXTURE cures Diarrhœa, Cramps.

the grass; and (3) by the time two or three crops of hay have been obtained, the land begins to show signs of running out. To overcome these disadvantages, it is now customary in some localities to prepare the land and sow the grass seed in August or September. By this method a full crop is obtained during the following summer. Potato land may be treated in this way so soon as the potatoes are taken up. Old grass land that requires renewing may be merely ploughed, harrowed, topdressed with manure and sown with timothy. Clover seed should never be sown in the Fall, but may be scattered over the fields in Spring time.

Sponges, Brushes, Combs and Perfumery, at Brown Brothers & Co.

BROWN BROTHERS & CO., Dispensing Chemists, 4 and 5 Ordnance Square, Halifax.

JORDAN & CO., 186 and 190 Argyle Street, have Plain and Fancy Shirts in Stock.

H. H. FULLER & CO., Saws, Circular and Ripping, from 6 in. to 40 inches. See Adv. page 3.

R. T. MUIR & Co., Paper Rulers & Blank Book Manufac'rs, 125 Granville.

FRASER, REYNOLDS & CO., Jericho Warehouse, 111 Upper Water Street, Halifax, N. S.

○ Full Moon, 6th d. 4h. 55m. afternoon, below the horizon.
☾ Last Quarter, 13th d. 11h. 26m. morning, bearing N. W. ¼ W.
● New Moon, 21st d. 1h. 36m. afternoon, bearing S. S. W.
☽ First Quarter, 29th d. 10h. 42m. morning, below the horizon.

D. M.	Days Week.	SUN. Rises.	Sets.	declin. North.	Fast of clock.	MOON. Rises.	Souths.	Sets.	declin. South.	Place
1	M.	5 27	6 33	8 10	0 12	3 22	7 23	11 24	27 0	♐
2	Tu.	5 28	6 31	7 48	0 31	4 21	8 24	morn	26 46	♑
3	W.	6 29	6 29	7 26	0 50	5 11	9 26	0 27	24 44	♑
4	Th.	5 30	6 27	7 4	1 10	5 57	10 26	1 39	20 59	♒
5	F.	5 31	6 26	6 42	1 29	6 27	11 25	2 55	15 47	♒
6	Sa.	5 32	6 24	6 19	1 50	6 54	morn	4 23	9 33	♓
7	SU.	5 34	6 22	5 57	2 10	7 18	0 20	5 46	2 45	♓
8	M.	5 35	6 20	5 34	2 30	7 42	1 13	7 8	N4 5	♈
9	Tu.	5 36	6 18	5 12	2 51	8 5	2 4	8 26	10 35	♈
10	W.	5 37	6 16	4 49	3 12	8 31	2 55	9 45	16 20	♉
11	Th.	5 38	6 15	4 26	3 32	9 4	3 46	11 1	21 2	♉
12	F.	5 29	6 13	4 3	3 53	9 44	4 40	A. 16	24 30	♊
13	Sa.	5 41	6 11	3 40	4 14	10 28	5 35	1 26	26 34	♊
14	SU.	5 42	6 9	3 17	4 35	11 24	6 28	2 28	27 12	♋
15	M.	5 43	6 7	2 54	4 57	morn	7 24	3 24	26 27	♋
16	Tu.	5 44	6 5	2 31	5 18	0 24	8 15	4 6	24 28	♋
17	W.	5 45	6 3	2 8	5 39	1 26	9 5	4 44	21 24	♌
18	Th.	5 46	6 1	1 44	6 0	2 30	9 50	5 10	17 29	♌
19	F.	5 48	5 59	1 21	6 21	3 34	10 34	5 34	12 55	♍
20	Sa.	5 49	5 57	0 58	6 42	4 36	11 15	5 54	7 52	♍
21	SU.	5 50	5 56	0 34	7 3	5 37	11 54	6 11	2 32	♍
22	M.	5 51	5 54	N 11	7 24	6 38	A. 34	6 30	S2 55	♎
23	Tu.	5 52	5 52	S 12	7 44	7 41	1 14	6 47	8 19	♎
24	W.	5 54	5 50	0 35	8 5	8 46	1 56	7 6	13 28	♏
25	Th.	5 55	5 48	0 59	8 25	9 52	2 40	7 28	18 9	♏
26	F.	5 56	5 46	1 22	8 46	10 56	3 25	7 54	22 9	♏
27	Sa.	5 57	5 44	1 45	9 6	A. 8	4 19	8 30	25 11	♐
28	SU.	5 59	5 42	2 9	9 26	1 13	5 14	9 15	26 57	♐
29	M.	6 0	5 40	2 32	9 45	2 11	6 12	10 13	27 14	♑
30	Tu.	6 1	5 39	2 56	10 5	3 6	7 12	11 18	25 51	♑

☞ The column of the moon's southing gives the time of high water at Parrsboro' Cornwallis, Horton, Hantsport, Windsor, Newport, Truro, &c.

EAGAR'S Peruvian Bitters give tone and Appetite.
See page 237.

So soon as Haying is completed, there is much work to do that is too often deferred or neglected. In the first place, go over the Hay-fields and take out all stumps and large stones that have interfered with the free action of the Mowing Machine. Clear away old fence poles and other rubbish along the lines, and fill up hollows. If manure is available, spread it now as a top-dressing before the heavy fall

Ribbons, Ribbons, Ribbons, at JORDAN & CO.'S, 180 and 190 Argyle Street.

Trusses, Supporters, etc., at BROWN BROTHERS & CO.

BROWN BROTHERS & CO., Druggists, Ordnance Square, Halifax.

Soaps, Hair Oils, Perfumery, and other Small Wares, at R. T. MUIR & Co.'s.

Violins, Accordeons, Concertinas, Guitars, And Small Instruments of all kinds, AT
PEILER, SICHEL & CO.
127 Granville St., Halifax.

Days of the Month.		High Water, mean time, at Halifax, N. S.	Pictou and Cape Tormentine.	Annapolis, St. John, N. B., and Portland.	St. Johns, Newfoundland.
1	Length of night 10h. 55m.	0 47	2 58	4 13	0 26
2	♄ souths 9h. 6m. aft.	1 47	3 58	5 13	1 26
3	♄ ☌ ☾.	3 14	5 25	6 40	2 53
4	♃ ☌ ☉ ☿ in perihelion.	4 42	6 53	8 8	4 22
5		6 0	8 11	9 26	5 41
6	☾ perigee.	6 59	9 10	10 25	6 40
E	13th Sun. af. Trin. Very high tides.	7 48	9 59	11 14	7 27
8	Nativity B. V. Mary.	8 32	10 43	11 58	8 11
9	Length of day 12h. 42m.	9 16	11 27	A. 42	8 56
10	♀ ☌ ♅.	9 57	A. 8	1 23	9 38
11		10 36	0 47	2 2	10 17
12	♄ souths 8h. 26m. aft.	11 16	1 27	2 42	10 56
13	Low tides.	11 57	2 8	3 23	11 36
E	14th S. af. Tr. ♀ in ♌. ☿ gr. Hel.	A. 45	2 56	4 11	A. 26
15	☿ ☌ ♃. [Lat. N.	1 50	4 1	5 16	1 30
16		3 21	5 32	6 47	2 1
17	♅ ☌ ☾. Ember Day.	4 52	7 3	8 18	4 31
18	♀ ☌ ☾. Length of night 11h. 47m.	6 4	8 15	9 30	5 45
19	Ember Day.	6 54	9 5	10 20	6 35
20	♃ ☌ ☾. ☾ apogee. Ember Day.	7 31	9 42	10 57	7 10
E	15th S. af. Tr. ☿ ☌ ☾. St. Mat. Ap.	8 1	10 12	11 27	7 40
22	☉ enters ♎, Autumn com. H. tides.	8 29	10 40	11 55	8 10
23	Length of day 12h. 0m.	8 58	11 9	morn	8 39
24	☿ sup. ☌ ☉.	9 26	11 37	0 24	9 4
25	♄ souths 7h. 34m. aft.	9 54	morn	0 52	9 34
26		10 23	0 5	1 20	10 2
27	Length of night 12h. 15m.	10 55	0 34	1 49	10 36
E	16th Sunday after Trinity. ♄ ☌ ☾.	11 32	1 6	2 21	11 13
29	St. Michael—Michaelmas Day. Low	morn	1 43	2 58	11 57
30	♄ stationary. ♄ ☌ ☾. [tides.	0 17	2 28	3 43	morn

EAGAR'S Peruvian Bitters cure Debility, Weakness, &c.
See page 237.

rains have softened the ground. It will also be well to roll uneven fields. Plough up old sod for spring crops, such as potatoes, and clear new land for the same. By ploughing now, the sod has time to rot partially before winter. Potatoes are usually taken up in the latter part of this month. Do not put them in heaps until they are pretty well dried, and be careful to have intermixed kinds picked out before storing, or rather in the field when taking up, so as to preserve your Seed in a state of purity. Early apples will have to be looked after, and, where near a market, they can usually be disposed of at once to advantage, before the store supplies come in in quantity.

Photographic Chemicals, Cards and Cases, at BROWN BROTHERS & Co.

Trusses, Supporters, etc., at BROWN BROTHERS & CO.

Ribbons, Ribbons, Ribbons, at JORDAN & CO.'S, 190 and 190 Argyle Street.

H. H. FULLER & CO., Saws, Mills, Pit and Cross-Cut. See Adv. page 3.

R. T. MUIR & Co., Booksellers and Stationers, 125 Granville Street, Halifax.

FRASER, REYNOLDS & CO., Nails, Spikes, Cut and Wrought, Sheet Lead, Lead Pipe.

○ Full Moon, 6th d. 1h. 17m. morning, bearing S. W. by S.
☾ Last Quarter, 13th d. 2h. 11m. morning, bearing E. N. E. ½ E.
● New Moon, 21st d. 6h. 41m. morning, bearing E.
☽ First Quarter, 28th d. 7h. 55m. afternoon, bearing S. W. by S.

D. M.	Days Week.	SUN. Rises.	Sets.	declin. South.	Fast of clock.	MOON. Rises.	Souths.	Sets.	declin. South.	Place
1	W.	6 2	5 37	3 19	10 24	3 49	8 11	morn	22 48	♒
2	Th.	6 3	5 35	3 42	10 43	4 23	9 8	0 33	18 15	♒
3	F.	6 5	5 33	4 5	11 2	4 53	10 4	1 53	12 29	♓
4	Sa.	6 6	5 31	4 29	11 20	5 17	10 57	3 15	5 55	♓
5	SU.	6 7	5 29	4 52	11 38	5 41	11 49	4 37	No 59	♈
6	M.	6 8	5 28	5 15	11 55	6 5	morn	5 57	7 49	♈
7	Tu.	6 10	5 26	5 38	12 13	6 31	0 41	7 17	14 6	♉
8	W.	6 11	5 24	6 1	12 29	7 0	1 33	8 35	19 27	♉
9	Th.	6 12	5 22	6 24	12 46	7 37	2 27	9 54	23 33	♊
10	F.	6 13	5 20	6 46	13 1	8 22	3 23	11 9	26 12	♊
11	Sa.	6 15	5 19	7 9	13 17	9 15	4 19	A. 16	27 20	♋
12	SU.	6 16	5 17	7 32	13 32	10 13	5 15	1 15	26 59	♋
13	M.	6 17	5 15	7 54	13 46	11 16	6 9	2 5	25 17	♋
14	Tu.	6 18	5 13	8 17	14 0	morn	7 0	2 44	22 28	♌
15	W.	6 19	5 12	8 39	14 13	0 20	7 47	3 14	18 44	♌
16	Th.	6 21	5 10	9 1	14 25	1 24	8 33	3 42	14 17	♍
17	F.	6 22	5 8	9 23	14 37	2 27	9 13	3 59	9 19	♍
18	Sa.	6 24	5 7	9 45	14 49	3 29	9 54	4 19	4 1	♍
19	SU.	6 25	5 5	10 7	15 0	4 30	10 33	4 36	S1 27	♎
20	M.	6 26	5 3	10 28	15 10	5 34	11 14	4 54	6 56	♎
21	Tu.	6 28	5 2	10 50	15 19	6 37	11 55	5 13	12 15	♏
22	W.	6 29	5 0	11 11	15 28	7 44	A. 39	5 34	17 8	♏
23	Th.	6 30	4 58	11 32	15 36	8 50	1 25	6 0	21 23	♏
24	F.	6 32	4 57	11 53	15 44	10 1	2 16	6 31	24 41	♐
25	Sa.	6 33	4 55	12 14	15 50	11 6	3 9	7 12	26 47	♐
26	SU.	6 34	4 54	12 34	15 56	A. 7	4 7	8 7	27 25	♑
27	M.	6 36	4 52	12 55	16 2	1 3	5 5	9 7	26 29	♑
28	Tu.	6 37	4 51	13 15	16 6	1 47	6 2	10 17	23 56	♒
29	W.	6 38	4 49	13 35	16 10	2 24	6 59	11 34	19 56	♒
30	Th.	6 40	4 48	13 55	16 13	2 53	7 53	morn	14 43	♒
31	F.	6 41	4 47	14 14	16 16	3 16	8 44	0 53	8 36	♓

☞ The column of the moons's southing gives the time of high water at Parsboro', Cornwallis, Horton, Hantsport, Windsor, Newport, Truro, &c.

Genuine Mineral Waters, at EAGAR'S. See page 237.

POTATOES, if not already housed, should now be taken up as rapidly as possible, dried and stored away from frost. Later in the month, after a few frosty evenings, it will be time to take up Swedish Turnips. These should have the tail root cut off clean, with a sharp knife, and be topped in a similar way. Let them have air to dry the cuts before stowing away, otherwise the roots will be apt to rot. Carrots and

Call at JORDAN and CO.'S, 186 and 190 Argyle Street, for Dry Goods.

BROWN BROTHERS & CO., Druggists, Ordnance Square, Halifax.

Pipes, Combs, Cash Boxes, Hair and Cloth Brushes, at R. T. MUIR & Co.'s.

Levant Goat, Levant Seal, Morocco, Kid, Roans, Skivers, English Fitted Uppers,

FOR SALE AT

FORDHAM'S LEATHER STORE,

148 Upper Water St.

Days of the Month.		High Water, mean time, at Halifax, N. S.	Pictou and Cape Tormentine.	Annapolis, St. John, N. B., and Portland.	St. Johns, Newfoundland.
1	Length of day 11h. 35m.	1 21	3 32	4 47	1 2
2		2 55	5 6	6 21	2 35
3	♄ souths 4h. 38m. aft.	4 33	6 44	7 59	4 12
4	♄ souths 6h. 58m. aft.	5 46	7 57	9 12	5 25
E	17th Sunday after Trin. ☾ perigee.	6 40	8 51	10 6	6 20
6	Very high tides.	7 24	9 35	10 50	7 3
7		8 5	10 16	11 31	7 46
8	☿ in ♍.	8 45	10 56	A. 11	8 26
9	Length of night 12h. 51m.	9 27	11 38	0 53	9 8
10		10 7	A. 18	1 33	9 48
11	♄ souths 6h. 31m. aft.	10 47	0 58	2 13	10 28
E	18th Sunday after Trinity.	11 30	1 41	2 56	11 10
13	Low tides.	A. 18	2 29	3 44	11 58
14	♅ ☌ ☾. ♀ ☌ ♃.	1 22	3 33	4 48	A. 59
15		2 54	5 5	6 20	2 33
16	Length of day 10h. 49m.	4 25	6 36	7 51	4 4
17	☾ apogee. [St. Luke, Evan.	5 36	7 47	9 2	5 17
18	♃ ☌ ☾. ♀ in per. ♀ ☌ ☾. ☿ in aph.	6 21	8 32	9 47	6 2
E	19th Sun. after Trinity. ♄ □ ♈.	6 57	9 8	10 23	6 38
20	Lord Palmerston *b* 1784, *d* 19th, 1865	7 28	9 39	10 54	7 8
21	High tides.	7 56	10 7	11 22	7 37
22	☿ ☌ ☾. ♄ souths 5h. 49m. aft.	8 25	10 36	11 51	8 5
23	♄ gr. Hel. Lat. S	8 56	11 7	morn	8 36
24	Length of night 13h. 36m.	9 26	11 37	0 22	9 7
25	St. Crispin.	9 57	morn	0 52	9 37
E	20th Sunday after Trinity. ♄ ☌ ☾.	10 32	0 8	1 23	10 12
27	♄ souths 4h. 20m. aft.	11 14	0 43	1 58	10 55
28	St Simon and St. Jude. ♄ ☌ ☾.	morn	1 25	2 40	11 45
29	Low tides.	0 4	2 15	3 30	morn
30	Earl Derby *d* 1869.	1 13	3 24	4 39	0 53
31	All-Hallow's Eve.	2 43	4 54	6 9	2 24

Dealers and others should call at M. F. EAGAR'S, Hollis Street, Halifax, before making Purchases.

Mangles must also be taken up and treated in like manner. Parsnips may remain in the ground all winter, but if the fields are accessible to your own or your neighbour's sheep, you will find in spring time that the parsnips have been eaten over at the top and spoilt for market. Mulch fruit trees and bushes, and afford protection by boards or evergreen brush to strawberries, roses, and other delicate plants. Where raspberries are liable to winter-kill, peg down the canes to the ground for the winter; this is more effectual than any other kind of protection, as it is not the cold, but the winter sun and drying frosty winds that destroy woody plants.

Trusses, Supporters and Bandages, at BROWN BROTHERS & Co.

BROWN BROTHERS & CO., Packers of Pure Spices.

Call at JORDAN and CO.'S, 186 and 190 Argyle Street, for Dry Goods.

H. H. FULLER & CO., American Boat Nails. See Adv. page 3.

R. T. MUIR & Co., Paper Rulers & Blank Book Manufac'rs, 125 Granville.

○ Full Moon, 4th d. 11h. 34m. morning, below the horizon.
☾ Last Quarter, 11th d. 8h. 34m. afternoon, below the horizon.
● New Moon, 19th d. 11h. 22m. afternoon, below the horizon.
☽ First Quarter, 27th d. 3h. 58m. morning, below the horizon.

D. M.	Days Week.	SUN. Rises.	Sets.	declin. South.	Fast of clock.	MOON. Rises.	Souths.	Sets.	declin. South.	Place
1	Sa.	6 42	4 45	4 33	16 17	3 41	9 35	2 12	1 56	♓
2	SU.	6 44	4 44	14 52	16 13	4 3	10 25	3 29	N1 51	♈
3	M.	6 45	4 42	15 [illegible]	16 [illegible]	4 27	11 16	4 47	11 22	♈
4	Tu.	6 46	4 41	15 [illegible]	[illegible] 7	4 55	morn	6 5	17 12	♉
5	W.	6 48	4 40	15 [illegible]	[illegible]	5 28	0 10	7 25	21 57	♉
6	Th.	6 49	4 38	16 6	[illegible]	6 10	1 6	8 44	25 20	♊
7	F.	6 51	4 37	16 24	16 10	[illegible] 0	2 4	9 58	27 8	♊
8	Sa.	6 52	4 36	16 41	16 5	7 58	3 1	11 2	27 20	♋
9	SU.	6 54	4 35	16 58	16 0	9 1	3 58	11 58	26 4	♋
10	M.	6 55	4 34	17 15	15 54	10 7	4 51	A. 41	23 33	♌
11	Tu.	6 56	4 33	17 32	15 48	11 11	5 42	1 17	20 2	♌
12	W.	6 57	4 32	17 48	15 40	morn	6 27	1 43	15 45	♌
13	Th.	6 59	4 30	18 4	15 31	0 16	7 11	2 6	10 55	♍
14	F.	7 0	4 29	18 20	15 22	1 18	7 51	2 24	5 41	♍
15	Sa.	7 2	4 28	18 35	15 12	2 20	8 31	2 42	0 15	♎
16	SU.	7 3	4 27	18 50	15 1	3 21	9 10	2 59	S5 15	♎
17	M.	7 4	4 26	19 5	14 49	4 26	9 52	3 18	10 39	♎
18	Tu.	7 5	4 26	19 20	14 36	5 30	10 34	3 38	15 44	♏
19	W.	7 7	4 25	19 34	14 22	6 36	11 20	4 2	20 15	♏
20	Th.	7 8	4 24	19 47	14 8	7 48	A. 10	4 32	23 54	♐
21	F.	7 10	4 23	20 1	13 53	8 52	1 3	5 14	26 22	♐
22	Sa.	7 11	4 22	20 14	13 37	10 1	2 1	6 1	27 24	♑
23	SU.	7 12	4 22	20 26	13 20	10 59	3 0	7 1	26 49	♑
24	M.	7 14	4 21	20 38	13 2	11 48	3 58	8 8	24 37	♑
25	Tu.	7 15	4 21	20 50	12 44	A. 26	4 55	9 24	20 57	♒
26	W.	7 16	4 20	21 2	12 25	0 58	5 49	10 40	16 4	♒
27	Th.	7 18	4 19	21 13	12 5	1 21	6 39	11 57	10 18	♓
28	F.	7 19	4 19	21 23	11 44	1 45	7 28	morn	3 58	♓
29	Sa.	7 20	4 19	21 33	11 23	2 7	8 17	1 11	N2 36	♈
30	SU.	7 21	4 18	21 43	11 2	2 28	9 6	2 27	9 3	♈

☞ The column of the moon's southing gives the time of high water at Parrsboro', Cornwallis, Horton, Hantsport, Windsor, Newport, Truro, &c.

EAGAR'S Dentifrice is the best Tooth Powder known.

Cheese Factories are now in successful operation in several districts of Nova Scotia, and their extension is much to be desired, because they lighten very much the labour of the farmer's family, enable a better article of cheese to be produced than can be made on the farm, and bring a larger return for the milk used in the manufacture. The present month is a good time to begin a Cheese Company. Call your neighbouring farmers together, and talk over it, get a bill of Incorporation prepared, which your county member will pass through the House of Assembly for you, get out the frame for the building, order the requisite machinery, look out for a manager, and

FRASER, REYNOLDS & CO., Goods imported to order from best British & Foreign markets on commission.

Call and examine JORDAN & CO.'S Stock of Dry Goods, 186 and 190 Argyle Street.

BROWN BROTHERS & CO., Druggists, Ordnance Square, Halifax.

Purses, Portmonnaies and Leather Bags, at R. T. MUIR & Co.'s.

BRASS INSTRUMENTS,
English and French Manufacture.
Very Superior CORNETS,
AT
FULLER, SICKEL & CO.
12½ Granville Street, Halifax.

		High Water, mean time, at			
		Halifax, N. S.	Pictou and Cape Tormentine.	Annapolis, St. John, N. B., and Portland.	St. Johns, Newfoundland.
1	All Saints' Day ☾ per.	4 14	6 25	7 40	3 55
E	21st S. af. Tr. All Souls. ♅ □ ☉.	5 23	7 34	8 49	5 2
3	♃ souths 4h. 15m. aft.	6 17	8 28	9 43	5 58
4	☾ eclipsed, invis. at Halif. H. tides.	6 59	9 10	10 25	6 40
5	♄ souths 4h. 57m. aft.	7 40	9 51	11 6	7 20
6		8 22	10 33	11 48	8 3
7	Length of day 9h. 49m.	9 4	11 15	A. 30	8 45
8	☿ gr. Hel. Lat. S.	9 44	11 55	1 10	9 [illegible]
E	22nd S. after Tr. ♀ gr. Hel. Lat. N.	10 24	A. 35	1 50	10 4
10	☿ gr. elong. E. ♅ ☌ ☾.	11 10	1 21	2 36	1[illegible] 50
11		11 56	2 7	3 22	[illegible] 6
12	Low tides.	A. 51	3 2	4 17	[illegible] 3[illegible]
13	♄ souths 4h. 28m. aft.	2 10	4 21	5 36	1 [illegible]
14	♃ ☌ ☾. ☾ apogee.	3 31	5 42	6 57	3 11
15	♅ stationary.	4 38	6 49	8 [illegible]	4 [illegible]9
E	23rd Sun. after Trin. ♄ in perihel.	5 33	7 44	8 59	5 13
17	♀ ☌ ☾.	6 14	8 25	9 40	5 53
18	Length of night 14h. 41m.	6 50	9 1	10 16	6 30
19	☉ eclipsed, invisible at Halifax.	7 25	9 36	10 51	7 6
20	♂ ☌ ♄. ☿ stationary. High tides.	7 57	10 8	11 23	7 38
21	☿ ☌ ☾. Princess Royal *b* 1840.	8 31	10 42	11 57	8 12
22	St. Cecilia.	9 5	11 16	morn	8 45
E	24th Sunday after Trinity.	9 42	11 53	0 31	9 22
24	♄ ☌ ☾. ♃ ☌ ☾.	10 22	morn	1 8	10 3
25	Havelock *d* 1857.	11 8	0 33	1 48	10 49
26	Length of day 9h. 4m.	morn	1 19	2 34	11 43
27	☿ in ♌. Low tides.	0 3	2 14	3 29	morn
28		1 8	3 19	4 34	0 49
29	☾ perigee. ☿ inf. ☌ ☉.	2 22	4 33	5 48	2 1
E	1st Sund. in Advent. ST. ANDREW.	3 40	5 51	7 6	3 21

Brushes & Combs, innumerable and various, at EAGAR'S.

everything will be in trim for commencing the manufacture as soon in the spring as there is milk enough. The Paradise Union Cheese Manufacturing Company has a capital stock of fifteen hundred dollars, with power of increase, in shares of ten dollars each, and may hold real estate not exceeding $2000 in value. No member is liable for the Company's debts beyond double the amount of his share. The Nictaux and Wilmot Cheese Factory has a similar constitution. The Onslow Cheese Factory may hold real estate to the extent of $6000; the capital stock is $2000, and may be increased to $20,000, in shares of twenty dollars each. In order to save labour in estimating the qualities of milk received at the factory, it is weighed, not measured, 10 lbs weight being reckoned as equal to one gallon. In the English factories 10½ lbs represent a gallon.

BROWN BROTHERS & CO., Wholesale Druggists, 1, 2 and 3 Ordnance Square, Halifax.
Call and examine JORDAN & CO.'S Stock of Dry Goods, 186 and 190 Argyle Street.
H. H. FULLER & CO., Patent Axle Grease. See Adv. page 3.
BROWN BROTHERS & Co., Importers of Flower, Field and Garden Seeds.

R. T. MUIR & Co., Booksellers and Stationers, 125 Granville Street, Halifax

○ Full Moon, 4th d. 0h. 6m. morning, bearing S. by W.
☾ Last Quarter, 11th d. 5h. 39m. afternoon, below the horizon.
● New Moon, 19th d. 2h. 35m. afternoon, bearing S. W. ¼ W.
☽ First Quarter, 26th d. 11h. 50m. morning, below the horizon.

D. M.	Days of the week.	SUN. Rises.	Sets.	declin. South.	Fast of clock.	MOON. Rises.	Southis.	Sets.	declin. North.	Place
1	M.	7 22	4 18	21 53	10 39	2 53	9 57	3 44	15 2	♉
2	Tu.	7 23	4 17	22 1	10 16	3 23	10 51	5 1	20 9	♉
3	W.	7 24	4 17	22 10	9 52	4 1	11 48	6 19	24 5	♊
4	Th.	7 25	4 17	22 18	9 28	4 48	morn	7 35	26 32	♊
5	F.	7 26	4 17	22 26	9 3	5 42	0 46	8 44	27 23	♋
6	Sa.	7 27	4 17	22 33	8 38	6 45	1 43	9 44	26 40	♋
7	SU.	7 28	4 17	22 40	8 12	7 49	2 40	10 35	24 33	♋
8	M.	7 29	4 16	22 46	7 46	8 57	3 32	11 15	21 19	♌
9	Tu.	7 29	4 16	22 52	7 19	10 2	4 21	11 45	17 13	♌
10	W.	7 30	4 16	22 58	6 52	11 4	5 5	A. 8	12 30	♍
11	Th.	7 31	4 16	23 3	6 24	morn	5 46	0 28	7 23	♍
12	F.	7 32	4 16	23 7	5 56	0 6	6 26	0 46	2 1	♍
13	Sa.	7 33	4 16	23 11	5 27	1 8	7 6	1 4	S3 26	♎
14	SU.	7 34	4 16	23 15	4 59	2 11	7 46	1 21	8 51	♎
15	M.	7 35	4 17	23 18	4 30	3 14	8 28	1 42	14 2	♏
16	Tu.	7 35	4 17	23 21	4 0	4 21	9 12	2 3	18 46	♏
17	W.	7 36	4 18	23 23	3 31	5 29	9 59	2 29	22 45	♏
18	Th.	7 36	4 18	23 25	3 1	6 41	10 53	3 5	25 40	♐
19	F.	7 36	4 18	23 26	2 31	7 48	11 50	3 52	27 12	♐
20	Sa.	7 37	4 19	23 27	2 1	8 50	A. 50	4 50	27 5	♑
21	SU.	7 37	4 19	23 27	1 31	9 44	1 50	5 56	25 16	♑
22	M.	7 38	4 20	23 27	1 1	10 25	2 48	7 11	21 52	♒
23	Tu.	7 38	4 20	23 26	0 31	11 0	3 45	8 30	17 9	♒
24	W.	7 39	4 21	23 25	F 1	11 28	4 36	9 44	11 30	♓
25	Th.	7 39	4 22	23 24	S 28	11 50	5 26	11 2	5 16	♓
26	F.	7 39	4 22	23 22	0 58	A. 12	6 14	morn	N1 12	♈
27	Sa.	7 40	4 23	23 19	1 28	0 33	7 2	0 16	7 34	♈
28	SU.	7 40	4 24	33 16	1 57	0 56	7 51	1 31	13 33	♉
29	M.	7 40	4 24	23 13	2 26	1 23	8 42	2 46	18 47	♉
30	Tu.	7 41	4 25	23 9	2 55	1 56	9 36	4 1	22 59	♊
31	W.	7 42	4 26	23 5	3 24	2 39	10 33	5 16	25 52	♊

☞ The column of the moon's southing gives the time of high water at Parrsboro', Cornwallis, Horton, Hantsport, Windsor, Newport, Truro, &c.

Sponges, Gold Leaf, Spices, at EAGAR'S, Halifax.

The Annual Statutory Meetings of all the Agricultural Societies of the Province are held on the first Tuesday of December. All the success and progress depends upon the active working of our Agricultural Societies. The objects of these Societies are to promote the introduction of improved stock, seeds, fruits, roots, implements, methods of culture, drainage, orchard cultivation, and improvement in farm buildings and domestic manufactures, to hold shows and exhibitions, to award premiums for excellence, and to diffuse information concerning agriculture and horticulture. All these

BROWN BROTHERS & CO., Druggists, Ordnance Square, Halifax.

FRASER, REYNOLDS & CO., Superior Cutlery, very low.

No trouble to show Goods at JORDAN & CO.'S, 186 and 190 Argyle Street.

BROWN BROTHERS & CO., Proprietors of the "Mayflower Cologne."

Pass, Memo. and Time Books, at E. T. MUIR & Co.'s.

GEORGE W. HALLS,
Ship Broker and Commission Merchant,
Union Marine Insurance Building,
BEDFORD ROW,
HALIFAX, N. S.

Days of the Month.		High Water, mean time, at Halifax, N. S.	Pictou and Cape Tormentine.	Annapolis, St. John, N. B. and Portland.	St. Johns, Newfoundland.
1	☿ in perihelion. Prs. Wales *b* 1844	4 48	6 59	8 14	4 29
2		5 45	7 56	9 11	5 25
3	Length of day 8h. 53m.	6 34	8 45	10 0	6 15
4	High tides.	7 22	9 33	10 48	7 2
5	♃ souths 7h. 2m. morn.	8 6	10 17	11 32	7 47
6	♄ souths 3h. 50m. aft.	8 48	10 59	A. 14	8 28
E	2nd Sunday in Advent.	9 32	11 43	0 58	9 13
8	♆ ☌ ☾. Conception B. V. Mary.	10 13	A. 24	1 39	9 54
9	Length of night 15h. 14m.	10 54	1 5	2 20	10 34
10	☿ stationary. ☿ ☌ ♀.	11 37	1 48	3 3	11 16
11	☿ gr. Hel. Lat. N.	A. 24	2 35	3 50	A. 3
12	♃ ☌ ☾. ☾ apogee. Very low tides.	1 13	3 24	4 39	0 53
13	♃ souths 6h. 33m. morn.	2 17	4 28	5 43	1 58
E	3rd Sun. in Adv. Pr. Albert *d* '61.	3 23	5 34	6 49	3 3
15	♃ souths 6h. 25m. morn.	4 23	6 34	7 49	4 2
16		5 20	7 31	8 46	5 1
17	☿ ☌ ☾. Ember Day.	6 7	8 18	9 33	5 46
18	♀ ☌ ☾. Length of day 8h. 42m.	6 49	9 0	10 15	6 30
19	☿ gr. elong. W. Ember D. H. tides.	7 32	9 43	10 58	7 13
20	Ember Day. ♄ souths 3h. 38m. aft.	8 12	10 23	11 38	7 52
E	4th S. in Ad. ♄ ☌ ☾. ☉ enters ♑,	8 53	11 4	morn	8 33
22	♃ □ ☾. [Winter com. St. Thomas.	9 37	11 48	0 19	9 17
23	♄ ☌ ☾. ♃ souths 5h. 57m. morn.	10 20	morn	1 3	10 0
24	☾ perigee. ♄ souths 2h. 2m. aft.	11 9	0 31	1 46	10 50
25	CHRISTMAS DAY.	11 58	1 20	2 35	11 36
26	St. Stephens, Mar. Low tides.	morn	2 9	3 24	morn
27	St. John, Evan.	0 51	3 2	4 17	0 30
E	Sund. after Christ. Innocents' Day.	1 53	4 4	5 19	1 33
29	♄ souths 3h. 29m. aft.	3 2	5 13	6 28	2 41
30	♀ souths 11h. 5m. morn.	4 7	6 18	7 33	3 48
31	☿ souths 10h. 41m. morn.	5 17	7 28	8 43	4 58

Respirators and Elastic Stockings at EAGAR'S, Halifax.

Societies are under the general control of the Central Board of Agriculture, from which they receive annual grants to the extent of double the amount of subscriptions raised and paid in the locality, such grants being limited, however, to $240 to each County, and to $200 where there is only one Society in the County. In consequence of the large number of Societies, these limited funds are not sufficient to ensure to each Society a grant double the amount of subscriptions, and therefore the money is apportioned among the Societies in rateable proportion to the subscriptions. These Societies have been of great benefit, and it is very desirable that one should be established in every thriving agricultural district. In some Societies quarterly or monthly meetings are held for the discussion of agricultural subjects. Some hold ploughing matches in the Fall.

Elastic Stockings, Knee Caps and Anklets, at BROWN BROTHERS & Co.

BROWN BROTHERS & CO., Proprietors of the "Mayflower Cologne."

H. H. FULLER & CO., Carpenters' Tools in great variety. See Adv. Page 3.

R. T. MUIR & Co., Paper Rulers & Blank Book Manufac'rs, 125 Granville.

FRASER, REYNOLDS & CO., Jerichо Warehouse, Halifax, Hardware Merchants and General Agents.

TIDE TABLE.

Compiled from approved Charts of the Coasts of Nova Scotia, Bay of Fundy, and Gulf of St. Lawrence.

The time of High Water at the undermentioned places will be found by adding to or subtracting from the time of High Water at Halifax—as follows:

		H. M.			H. M.
Argyle, Jones' Anchorage	add	1 38	Noel Bay,	add	4 52
Arichat Harbour,	add	0 21	Negro Harbour,	add	0 23
Amet Sound,	add	2 41	North Minimegash,	sub	4 19
Avon River,	add	4 41	Port George,	add	3 28
Blind Bay,	subtract	0 3	Pope Harbour,	sub	0 9
Beaver Harbour,	sub	0 9	Placentia,	add	1 26
Bedeque Bay, Green's Wf.	add	2 26	Prospect Harbour,	sub	0 6
Bay Verte,	add	1 11	Port Medway,	add	0 1
Boughton Harbour,	add	0 46	Petit Passage,	add	2 52
Chester Harbour,	sub	0 5	Pubnico Harbour,	add	1 36
Chezetcook, Perpisawick, and Musquodoboit Inlets	add	0 19	Port Mouton,	add	0 5
			Port Ebert,	add	0 20
Cumberland Basin,	add	4 6	Pugwash Harbour,	add	2 41
Country Harbour,	sub	0 9	Port Hood,	add	1 11
Cape Sable Island, N. side	sub	0 19	Quaco Bay,	add	3 46
Cape Sable Island, S. side	sub	1 19	Ragged Island Harbour,	add	0 10
Cape Sable,	add	0 38	Richibucto River,	sub	4 19
Clarke Harbour,	add	1 9	Richmond Harbour,	sub	1 49
Clam Point,	add	0 38	Stoddart Cove,	add	1 9
Cheticamp,	add	0 26	Sandy Cove, E.	add	2 44
Cape North,	add	0 11	Sandy Cove, W.	add	2 58
Cardigan Bay,	add	0 51	Shut-in Island,	sub	0 2
Cape Bear,	add	1 11	St. Mary's River,	add	0 11
Charlottetown,	add	2 56	Ship Harbour,	add	0 5
Cape George,	add	2 26	Spicer Cove,	add	3 46
Digby Gut,	add	3 11	Sheet Harbour,	add	0 17
Egmont Bay,	sub	4 49	St. Andrew,	add	3 1
East Point,	add	0 41	Seal Cove,	add	3 5
Folly Point,	add	4 0	Shelburne,	add	0 15
Gut of Canso,	add	1 26	Spencer Island,	add	3 53
Guysboro' Harbour,	add	0 31	Scotsman's Bay, Black Rock Point,	add	3 40
Horton Bluff,	add	4 41			
Island Harbour,	sub	0 9	St. Ann's Bay,	add	0 45
Isle Haute,	add	3 32	Sydney Harbour,	add	1 11
Jebogue River,	add	2 15	St. Peter's Bay,	add	0 11
Jedore Harbour,	sub	0 4	Seal Island,	add	1 13
Jourimain I,	add	1 41	Tusket River, Pinch-gut Island,	add	1 44
Liscomb Harbour,	add	0 11			
LaHave,	add	0 2	Tracadie Harbour,	sub	0 49
Lunenburg,	add	0 5	Trinity Bay, Newfld,	sub	0 27
Liverpool Bay,	add	0 1	Vin Bay,	sub	2 4
L'Etang Harbour,	add	3 30	West Bay,	add	4 15
Lepreau Bay,	add	3 29	Westport,	add	2 54
Martin River,	sub	0 6	Whitehaven,	add	0 11
Machias, Seal Island,	add	3 16	West Quoddy Head,	add	3 23
Mabou River,	add	1 11	Welchpool, Campobello Is.	add	3 32
Magdalen Islands,	add	0 31	Watering Cove, Sheet bour,	add	0 17
Menadieu Bay,	add	0 26			
Merigomish Harbour,	add	2 17	Wallace Harbour,	add	2 41
Mud Island,	add	1 13	Yarmouth Harbour,	add	2 20

Clouds, Clouds, Clouds, at JORDAN & CO.'S, 186 and 190 Argyle Street.

BROWN BROTHERS & CO., Dealers in Varnishes and Dry Paints.

BROWN BROTHERS & CO., Druggists, Ordnance Square, Halifax.

Writing, Copying, and Printing Inks, at R. T. MUIR & Co.'s.

DAVID STARR & SONS,

HARDWARE & METAL MERCHANTS,

AND

MANUFACTURER'S AGENTS.

Importers of

Iron, Steel, Shelf Hardware, Cutlery,

WINDOW GLASS, LONDON PAINTS & OILS, LEAD, CORDAGE,

House Furnishing Goods of every description, SCALES, Lard and Machinery OILS, Leather Belting, Saws, Files, and all kinds of Mill Supplies.

Agents for sale of

LaVILLE MONTAGNE ZINC MINING CO.'S ROOFING AND SHEATHING ZINC,

Bill & McKay's Axes & Edge Tools,

ACADIA POWDER COMPANY'S GUNPOWDER,

CHARLES D. EDWARD'S

Fire and Burglar Proof Safes,

A. Bicker's Card Clothing for Carding Mills.

Manufacturers of

CUT NAILS AND BRADS.

Large Supplies of the above Goods kept in Stock, and Special Inducements offered to Wholesale Cash Purchasers.

DAVID STARR & SONS,

SHEFFIELD HOUSE,

15 and 17 Duke, and 188 and 190 Hollis Sts.,

HALIFAX, N. S.

BROWN BROTHERS & CO., Dealers in Varnishes and Dry Paints.

H. H. FULLER & CO., "Butcher's" Mill Saw Files. See Adv. page 3.

Clouds, Clouds, Clouds, at JORDAN & CO.'S, 186 and 190 Argyle Street.

Unadulterated Ground Spices, at BROWN BROTHERS & CO.

R. T. MUIR & CO., Booksellers and Stationers, 125 Granville Street, Halifax.

FRASER, REYNOLDS & CO., Importers and Dealers in Iron, Steel, London Oils, Paints, Varnishes, etc.

GEO. A. KENT,

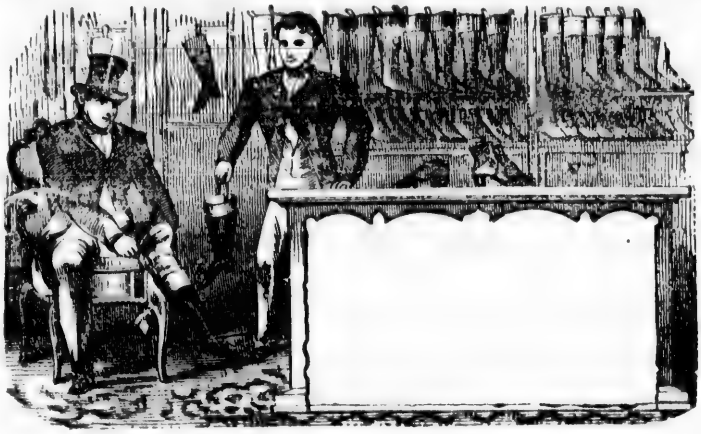

WHOLESALE AND RETAIL DEALER IN

BOOTS, SHOES AND RUBBERS,

—ALSO—

HATS AND CAPS.

139 GRANVILLE STREET,

HALIFAX.

—:o:—

N. B.—Particular attention given to finest Classes of

BOOTS AND SHOES.

JORDAN & CO. 186 and 190 Argyle Street, have a full assortment of Wool Goods.

BROWN BROTHERS & CO., Druggists, Ordnance Square, Halifax.

Pipes, Combs, Cash Boxes, Hair and Cloth Brushes, at R. T. MUIR & Co.'s.

DEPARTMENT OF LAW AND JUSTICE.

Supreme Court of Judicature.

HAVING LAW AND EQUITY JURISDICTION THROUGHOUT THE PROVINCE.

CHIEF JUSTICE, Sir Wm. Young, Kt. EQUITY JUDGE, *and Judge of the Supreme Court, Hon* James W. Johnston. *Assistant Judges, Hon* Edmund Murray Dodd, *Hon* William Fredk. DesBarres, *Hon* Lewis Morris Wilkins, *Hon* John W. Ritchie, *Hon* Jonathan McCully.

The Judge in Equity sits to attend to Equity business every Monday and Wednesday, when business requires, (except in vacation), in the Chancery Room, off the Prothonotary's office, at 11 o'clock A. M.

Attorney General, Hon Henry Wm. Smith.

MASTERS—*Halifax*, Henry C. D. Twining, Hugh Hartshorne, Alexander James, Wm Howe; *Pictou*, Edward Roach, *Hon* M. I. Wilkins, Daniel Dickson; *Yarmouth*, Thos D. Chipman, C. B. Owen, James Murray; *Shelburne*, Thomas Johnson; *Barrington*, Gabriel Robertson; *Hants*, David Frieze, Wm H. Blanchard; *Kings*, Geo A. Blanchard, Stephen H. Moore, James R. Prescott, Henry B. Webster; *Lunenburgh*, James Dowling; *Annapolis*, Thomas William Chesley, Timothy D. Ruggles, James Gray, Edward C. Cowling, Albert Morse, Geo. Woodbury, J M. Owen; *Queens*, Robert Roberts, J. N. S. Marshall; *Antigonish*, Henry P. Hill; *Colchester*, Jas F. Blanchard; *Guysborough*, Samuel R. Russell; *Inverness*, Saml. McDonnell; *Digby*, Alfred W. Savary.

Reporter, Henry Oldright. *Crier of Supreme Court and Keeper of Law Library at Halifax*, M. Connors.

Court for Divorce and Matrimonial Causes.

Judge Ordinary, the Judge in Equity, with appeal to the Judges of the Supreme Court. *Registrar*, James H. Thorne.

Vice-Admirality & Prize Jurisdiction Court, Halifax, N. S.

Vice-Admiral, the Governor-General. *Judge*, Sir William Young, Kt., Chief Justice. *Advocate General, Hon* W. A. Henry. SURROGATES: *Halifax*, John C. Halliburton, Samuel P. Fairbanks, Nepean Clarke, Beamish Murdoch, Hugh Hartshorne, Wm. Twining, B. H. Eaton; *Wallace, Hon* Alex McFarlane; *Truro*, Ebenezer F. Munro; *Sydney, C. B.*, James McKeagney; *Yarmouth*, Charles B. Owen; *Pictou*, Saml G. Rigby, John D. McLeod; *Guysborough*, Stewart Campbell; *Rec.-Gen. of Droits*, C. B. Hamilton. *Registrar*, Lewis W. DesBarres. *Marshal*, W. D. Sutherland. *Advocates and Proctors*, the Barristers and Attornies of the Supreme Court. *Interpreter and Translator*, Robt G. Halliburton. *Printer*, Alpin Grant. *Bank of Deposits*, The Bank of British North America.

Nova Scotia Barrister's Society.

Honorary Members, the Judges of the Supreme Court and Court of Vice Admiralty. *President*, Hiram Blanchard, Esq., Q.C. *Vice President*, Jas. W. Johnson, Jr., Esq. *Council*—Hon. S. L. Shannon, Q. C., (*Treasurer*), B. Murdoch, Esq., Q. C., M. H. Richey, Esq., James McDonald, Esq., Q. C., W. A. Henry, Esq., Q. C., Wm. Garvie, Esq. *Secretary*, J. S. D. Thompson, Esq.

BROWN BROTHERS & CO., Wholesale Druggists, 1, 2 and 3 Ordnance Square, Halifax.

H. H. FULLER & CO., Importers of Powder, Fuze, and Mining Steel. See Adv. page 3.

BROWN BROTHERS & Co., Importers of Genuine Patent Medicines.

R. T. MUIR & Co., Paper Rulers & Blank Book Manufac'rs, 125 Granville.

List of Barristers and Attorneys,

RESIDENT IN NOVA SCOTIA.

NAMES.	Admitted Barristers.	Admitted Attornies.	Residence.
James S. Morse,	11 Oct. 1810	11 Oct. 1810	Amherst.
Hon. Jno Creighton, QC.,	18 April, 1816	18 April, 1815	Lunenburg.
S. P. Fairbanks, QC ,	15 April, 1818	15 April, 1817	Halifax.
George T. Solomon,	19 April, 1821	19 April, 1810	Lunenburg.
B. Murdoch, QC., DCL.,	14 July, 1822	14 July, 1821	Halifax.
John J. Sawyer,	28 Jan. 1825	28 Jan. 1824	Halifax.
George R. Grassie,	13 April, 1825	13 April, 1824	Annapolis,
Charles B. Owen,	23 Jan. 1827	24 Jan. 1826	Yarmouth.
Hugh Hartshorne, DCL.,	24 July, 1827	24 July, 1827	Halifax.
James A. Dennison	23 Oct. 1827	24 Oct. 1826	Digby.
Robert B. Dickson,	23 Oct. 1827	24 Oct. 1826	Truro.
Hon. M. I. Wilkins,	22 Jan. 1828	22 Jan. 1828	Halifax, Prot'y
Edward H Harrington,	28 Oct. 1828	23 Oct. 1827	Halifax.
Stephen H. Moore,	27 Jan. 1829	22 Jan. 1828	Kentville.
John C. Halliburton,	28 July, 1829	22 July, 1828	Halifax.
William H. Keating,	3 Nov. 1829	28 Oct. 1828	Do.
William Sutherland, QC.	3 Nov. 1829	28 Oct. 1828	Do.
Edward Roach,	4 May, 1830	5 May, 1829	Pictou.
Henry Pryor, DCL.	25 Jan. 1831	25 Jan. 1831	Halifax.
Thomas B. Aikins, DCL.	3 May, 1831	4 May, 1830	Do.
Nepean Clark,	30 Oct. 1832	1 Nov. 1831	Halifax.
A. M. Uniacke, DCL.,	29 Oct. 1833	29 Oct. 1833	Halifax.
Hon. R. B. Dickey, QC.,	21 Jan. 1834	22 Jan. 1833	Amherst.
Daniel Owen,	29 April, 1834	30 April, 1833	Lunenburg.
Henry H. Grantham,	4 Nov. 1834	29 Oct. 1833	Yarmouth.
Henry B. Webster,	5 May, 1835	29 April, 1834	Kentville.
Stewart Campbell, QC.,	25 July, 1835	22 July, 1834	Guysborough.
John D. Kinnear,	26 July, 1836	25 July, 1835	Amherst.
John McGregor,	1 Nov. 1836	3 Nov. 1835	Halifax.
Ebenezer F. Munro,	16 Jan. 1837	14 Jan. 1836	Truro.
William C. Whidden,	31 Oct. 1837	1 Nov. 1836	Shelburne,
David Matheson,	31 Oct. 1837	1 Nov. 1836	Pictou, Proth'y
Peter Lynch, QC.,	31 Oct. 1837	1 Nov. 1836	Halifax.
Henry P. Hill,	16 Jan. 1838	18 Jan. 1837	Antigonish, Sh
James Fogo,	1 May, 1838	2 May, 1837	Pictou.
Frederick W. Grantham,	1 May, 1838	2 May, 1837	Yarmouth.
Daniel Dickson,	24 July, 1838	25 July, 1837	Pictou.
James McKeagney, QC.,	30 Oct. 1838	31 Oct. 1837	Sydney, C. B.
Hon S. L. Shannon, QC.,	16 Jan. 1839	16 Jan. 1839	Halifax.
Henry C. D. Twining,	30 April, 1839	31 May, 1838	Do.
James Robert Prescott,	30 April, 1839	30 April, 1839	Kentville.
Edward A. Pyke,	23 July, 1839	24 July, 1838	Cornwallis.
William Howe,	23 July, 1839	23 July, 1839	Halifax, RegPr
George A. Blanchard,	29 Oct. 1839	30 Oct. 1838	Kentville.
John C. Wade, QC.,	24 July, 1841	28 July, 1840	Digby.
Hon W. A. Henry, QC.,	30 Nov. 1841	3 Nov. 1840	Halifax.
James Murray, Jr.,	26 July, 1842	27 April, 1841	Yarmouth.
Hiram Blanchard, QC.,	18 April, 1843	30 Nov. 1841	Halifax.
Peter S. Archibald,	18 April, 1843	19 April, 1842	Truro.

BROWN BROTHERS & CO., Druggists, Ordnance Square, Halifax.

FRASER, REYNOLDS & CO., Railway, Mining and Machinery Supplies, very low.

Jackets, Jackets, Jackets at JORDAN & CO.'S, 186 and 190 Argyle Street.

BROWN BROTHERS & CO., Importers of Combs, Brushes, Soaps, etc.

Small Wares in great variety at R. T. MUIR & CO.'S.

Robert McCully,	18 April,	1843	19 April,	1842	Amherst.
Alfred F. Haliburton,	18 April,	1843	19 April,	1842	Baddeck.
John D. McNutt,	7 May,	1844	29 April,	1842	Truro.
T. D. Ruggles, QC.,	7 May,	1844	18 April,	1843	Bridgetown.
Philip C. Hill, DCL.,	7 May,	1844	7 May,	1844	Halifax.
Thomas W. Harris, QC.,	23 July,	1844	25 July,	1843	Kentville.
James Hall Thorne,	23 July,	1844	23 July,	1844	Halifax.
Hon A. McFarlane, QC.,	3 Dec.	1844	5 Dec.	1843	Wallace.
Alexander James	6 May,	1845	7 May,	1844	Halifax.
Charles James Stewart,	6 May,	1845	7 May,	1844	Amherst.
Edward P. Nutting,	6 May,	1845	7 May,	1844	Halifax.
William R. Cutler,	22 July,	1845	23 July,	1844	Arichat.
John McKinlay,	22 July,	1845	23 July,	1844	Pictou.
James W. Johnston, Jr.,	18 July,	1846	28 July,	1846	Halifax.
Peter H. LeNoir,	20 April,	1847	22 April,	1846	Do.
Richard Sands, Jr.,	20 April,	1847	20 April,	1847	Granville.
Francis S. Beamish,	26 July,	1847	28 July,	1846	Halifax.
James Thomson,	24 July,	1848	26 July,	1847	Halifax.
Edward C. Cowling,	4 Dec.	1848	29 Nov.	1847	Annapolis.
William A. Johnston,	16 April,	1849	16 April,	1849	Halifax.
Hon H. W. Smith, A. G.	23 July,	1849	24 July,	1848	Liverpool.
William Twining,	3 Dec.	1849	4 Dec.	1848	Halifax.
Isaac J. Wylde,	22 July,	1850	23 July,	1849	Do.
William H. Blanchard,	2 Dec.	1850	3 Dec.	1849	Windsor.
Matthew H. Richey,	2 Dec.	1850	3 Dec.	1849	Halifax.
Mather B. Desbrisay,	21 April,	1851	1 May,	1850	Bridgewater.
William B. Chandler,	21 July,	1851	26 July,	1836	Arichat.
Hon Jas. McDonald, QC.,	22 Dec.	1851	2 Dec.	1850	Halifax.
Benjamin G. Gray,	22 Dec.	1851	22 Dec.	1851	Do.
Daniel McDonald,	19 April,	1852	21 April,	1851	Antigonish
J. N. S. Marshall,	26 July,	1852	21 July,	1851	Liverpool.
Peter S. Hamilton,	29 Nov.	1852	22 Dec.	1851	Halifax.
Lewis W. Desbarres,	18 April,	1853	19 April,	1852	Do.
George A. McKenzie,	19 April,	1853	22 Dec.	1851	Pictou.
Robert G. Haliburton,	25 July,	1853	25 July,	1853	Halifax.
Thomas J. Wallace,	28 Nov.	1853	28 Nov.	1853	Do.
Otto S. Weeks,	4 Dec.	1854	28 Nov.	1853	Windsor.
William Fullerton, Q .C.	16 April,	1855	25 July,	1853	Amherst.
Hugh McDonald,	3 Dec.	1855	4 Dec.	1854	Antigonish.
Jared C. Troop,	1 Dec.	1856	3 Dec.	1855	Bridgetown.
Henry A. N. Kaulback,	1 Dec.	1856	3 Dec.	1855	Lunenburg.
Brenton H. Collins,	1 Dec.	1856	3 Dec.	1855	Halifax.
Fitzgerald Cochran,	1 Dec.	1856	3 Dec.	1855	Do.
George Campbell,	1 Dec.	1856	3 Dec.	1855	Truro.
James Kerr,	1 Dec.	1856	3 Dec.	1855	Amherst.
Henry Oldright,	30 Nov.	1857	1 Dec.	1856	Halifax.
Joseph Norman Ritchie,	30 Nov.	1857	30 Nov.	1857	Do.
James Dennison,	10 May,	1858	1 Dec.	1856	Digby.
Alonzo J. White,	10 May,	1858	11 May,	1857	Sydney, C.B.
Thomas W. Chesley,	10 May,	1858	11 May,	1857	Bridgetown.
W. Myers Gray,	10 May,	1858	11 May,	1857	Halifax.
John T. Smith,	10 May,	1858	11 May,	1857	Amherst.
Robie Uniacke,	2 Aug.	1858	2 Aug.	1858	Halifax.
Joseph Creighton,	4 Jan.	1859	30 Nov.	1857	Lunenburg.
Jas. W. K. Johnston,	29 Dec.	1859	4 Jan.	1859	Halifax.

BROWN BROTHERS & CO., Importers of Combs, Brushes, Soaps, etc.

H. H. FULLER & CO., Hay Cutters. See Adv. page 3.

Jackets, Jackets, Jackets at JORDAN & CO.'S, 186 and 190 Argyle Street.

BROWN BROTHERS & CO., Pure Chemicals and Toilet Articles.

R. T. MUIR & Co., Booksellers and Stationers, 125 Granville Street, Halifax.

N. W. White,	29 Dec.	1859	4 Jan.	1859	Shelburne.
William A. D. Morse,	29 Dec.	1859	4 Jan.	1859	Amherst.
Newton LeG. McKay,	31 Dec.	1859	4 Jan.	1859	Sydney, C.B.
Hon. William Miller,	31 May,	1860	31 May,	1860	Halifax.
Stephen L. Purvis,	2 Aug.	1860	23 July,	1859	Pictou.
Henry W. Johnston,	21 Nov.	1860	21 Nov.	1860	Halifax.
Robert D. Chandler,	7 June	1861	23 July,	1859	Windsor.
Edward D. Tremain,	18 July	1861	31 May,	1860	Port Hood.
John W. Ouseley,	23 July,	1861	31 May,	1860	Windsor.
Thomas C. Hill,	23 July,	1861	25 July,	1860	Sydney, C.B.
Alfred W. Savary,	30 July,	1861	30 July,	1861	Digby.
Joseph H. Weeks,	23 Dec.	1861	22 Nov.	1860	Halifax.
Saml. MacDonnell, Q. C.	21 April,	1862	8 April,	1861	Port Hood.
Barclay E. Tremain,	1 Sept.	1862	28 May,	1861	Baddeck.
Israel Longworth,	3 Dec.	1862	8 Dec.	1861	Truro.
William H. Hill,	10 Aug.	1863	12 May,	1862	Halifax.
Robert L. Weatherbe,	26 Oct.	1863	26 Oct.	1863	Do.
Samuel H. Gray,	11 Dec.	1863	11 Dec.	1862	Do.
Lewis R. Kirby,	16 Dec.	1863	15 Dec.	1862	Do.
William Fred. McCoy,	30 April,	1864	29 April,	1863	Do.
Joseph Coombes,	10 May,	1864	11 May,	1863	Do.
Malachy B. Daly,	10 May,	1864	10 May,	1864	Do.
Frederick W. Bent,	28 July,	1864	24 July.	1863	Amherst.
Brenton H. Eaton,	11 Oct.	1864	11 Oct.	1864	Halifax.
Samuel G. Rigby,	13 Oct.	1864	8 Oct.	1863	Halifax.
William D. Sutherland,	7 Dec.	1864	7 Dec.	1864	Halifax.
John Y. Payzant,	7 Dec.	1864	7 Dec.	1864	Do.
Robert Motton, jr.	31 Dec.	1864	7 Dec.	1864	Do.
William H. Owen,	23 March	1865	23 March	1864	Bridgewater.
James G. Foster,	7 April,	1865	10 May,	1864	Halifax.
Simon H. Holmes,	10 April,	1865	9 Aug.	1864	Pictou.
John M. Viets,	25 April,	1865	10 May,	1864	Liverpool.
James H. Hearn,	2 May,	1865	2 May,	1865	Arichat.
Murray Dodd,	2 May,	1865	2 May,	1865	Sydney, C.B.
Robert N. Henry,	2 May,	1865	2 May,	1865	Antigonish.
Robie S. Morse,	2 May,	1865	2 May,	1865	Amherst.
George Robertson,	6 May,	1865	10 May,	1864	Middleton.
James A. Fraser,	14 July,	1865	9 Aug.	1864	New Glasgow.
John S. D. Thompson,	25 July,	1865	25 July,	1865	Halifax.
Albert Morse,	3 Aug.	1865	10 May,	1864	Bridgetown.
Douglas B. Woodworth,	24 Oct.	1865	24 Oct.	1865	Canning.
William Walsh,	21 Dec.	1865	21 Dec.	1865	Halifax.
Charles J. Townshend,	8 May,	1866	8 May,	1866	Amherst.
Thomas Ritchie,	8 May,	1866	8 May,	1866	Halifax.
John D. McLeod,	6 Dec.	1866	6 Dec.	1866	Pictou.
Robert McG. Moffatt,	7 Dec.	1866	7 Dec.	1866	Amherst.
Lawrence G. Power,	7 Dec.	1866	7 Dec.	1866	Halifax.
Daniel McN. McKay,	18 Jan.	1867	18 Jan.	1867	Do.
T. Melville Whidden,	22 Oct.	1867	22 Oct.	1867	Halifax.
Frederick J. Tremain,	22 Oct.	1867	22 Oct.	1867	Do.
Sandford H. Pelton,	22 Oct.	1867	22 Oct.	1867	Yarmouth.
Howard McLean,	22 Oct.	1867	22 Oct.	1867	Halifax.
Joseph J. Moore, LLB.,	22 Oct.	1867	22 Oct.	1867	Do.
W. Ingle Moffatt,	22 Oct.	1867	22 Oct.	1867	Amherst.
James Foley,	7 Dec.	1867	7 Dec.	1867	Do.

BROWN BROTHERS & CO., Druggists, Ordnance Square, Halifax.

FRASER, REYNOLDS & CO., Special arrangements made with parties desiring to import on commission.

Welsh and Saxony Flannels at JORDAN & CO.'S, 186 and 190 Argyle Street.

Soaps, Hair Oils, Perfumery, and other Small Wares, at R. T. MUIR & Co.'s.

Edwin D. King,	7 Dec.	1867	7 Dec.	1867	Do.
Hugh McLeod,	28 April,	1868	28 April,	1868	Sydney, C.B.
Charles Taylor,	18 May,	1868	18 May,	1868	Halifax.
George H. Elliott,	18 May,	1868	18 May,	1868	Pictou.
Archibald S. Sutherland	18 May,	1868	18 May,	1868	Halifax.
Benjamin Smith,	18 May,	1868	18 May,	1868	Kentville.
Clarence W. McCully,	21 July,	1868	21 July,	1868	Amherst.
Edm. J. Cogswell, LLB.	27 July,	1868	27 July,	1868	Kentville.
C Beverley Bullock,	1 Aug.	1868	1 Aug.	1868	Halifax.
E. Tilton Moseley,	26 Aug.	1868	26 Aug.	1868	Sydney, C.B.
Martin J. Griffin,	26 Aug.	1868	26 Aug.	1868	Halifax.
Harris H. Bligh,	2 Nov,	1868	2 Nov.	1868	Do.
Frederick P. Fairbanks,	16 Feb.	1869	16 Feb.	1869	Do.
Frederick A. Lawrence,	27 April,	1869	27 April,	1869	Truro.
Hon William Garvie,	24 July,	1869	24 July,	1869	Halifax.
Charles E Ratchford,	2 Aug.	1869	2 Aug.	1869	Amherst.
Charles S. Muir,	2 Aug.	1869	2 Aug.	1869	Shelburne.
Aubrey Blanchard,	2 Aug.	1869	2 Aug.	1869	Windsor.
George T. Moore,	12 Aug.	1869	12 Aug.	1869	Liverpool.
John M. Jones,	30 Oct.	1869	30 Oct.	1869	Halifax.
Jas. W. Bingay,	30 Oct.	1869	30 Oct.	1869	Yarmouth.
Jacob M. Owen,	30 Oct.	1869	30 Oct.	1869	Annapolis.
Thos. E. Corning,	30 Oct.	1869	30 Oct.	1869	Yarmouth.
John P. Chipman,	30 Oct.	1869	30 Oct.	1869	Kentville.
Jason M. Mack,	31 Oct.	1869	31 Oct.	1869	Halifax.
Jos. B. McDonald,	19 July	1870	19 July	1870	Port Hood.
Chas. E. DeWolf,	19 July	1870	19 July	1870	Windsor.
George W. Ritchie,	19 July,	1870	19 July,	1870	Halifax.
Thos. C. Shreve,	19 July,	1870	19 July,	1870	Digby.
Leander S. Morse,	19 July,	1870	19 July,	1870	Bridgetown.
Stephen B. Murray,	30 Dec.	1870	30 Dec.	1870	Yarmouth.
Wm. Robert Foster,	31 Dec.	1870	31 Dec.	1870	Halifax.
John Erwin Jr,	31 Dec.	1870	31 Dec.	1870	do.
Robt. N. Davis,	31 Dec.	1870	31 Dec.	1870	do.
J. B. Flint,	July,	1871	July,	1871	Yarmouth.
C. S. Harrington,	July,	1871	July,	1871	Halifax.
W. Graham,	Dec.	1871	Dec.,	1871	Do.
Geo. H. King,	Dec.	1871	Dec.,	1871	Windsor.
A. H. McGillivray,	Dec.	1871	Dec.,	1871	Antigonish
N. H. Meagher,	Jan.	1872	Jan.,	1872	Halifax.
C. J. McDonald,	July,	1872	July,	1872	Do.
C. M. Witt,	July,	1872	July,	1872	Do.
J. H. Frith,	July,	1872	July,	1872	Do.
J. Hunt,	July,	1872	July,	1872	Do.
B. Webster,	July,	1872	July,	1872	Kentville.
John H. McDonald,	July,	1872	July,	1872	Shelburne.
John McKinnon, Jr,.	July,	1872	July,	1872	Antigonish.
R. D. Dodd,	July,	1872	July,	1872	Sydney.
C. N. Campbell,	July,	1872	July,	1872	Baddeck.
R. A. Tremain,	July,	1872	July,	1872	Do.
Thomas Robinson,	July,	1872	July,	1872	Digby.

☞ The Barristers and Attornies also hold commissions as Notaries Public.

Photographic Chemicals, etc., at BROWN BROTHERS & CO.

H. H. FULLER & CO., Noble's & Hoare's Carriage Varnish. See Adv. page 8.

Welsh and Saxony Flannels at JORDAN & CO.'S, 186 and 190 Argyle Street.

Sponges, Brushes, Combs and Perfumery, at BROWN BROTHERS & Co.

FRASER, REYNOLDS & CO., Lubricating Oils, Cotton Waste, etc.

Officers and Terms of Supreme Court and Probate.

Counties.	Sheriffs.	Prothonotaries.	Terms of Supreme Court.	Judges of Probate.	Registrars of Probate.
Annapolis	P. Bonnett.	G. R. Grassie.	June 17, October 7.	E. C. Cowling.	C. M. Forbes.
Antigonish	H. P. Hill.	R. J. Forristall.	June 3, October 14.	A. McIntosh, M.D.	R. J. Forristall.
Cape Breton	J. L. Hill.	C. E. Leonard.	June 3, Nov. 6.	M. Dedd.	Joseph Gillies.
Colchester	J. Blanchard.	George Reading.	June 10, October 7.	E. F. Munro.	G. Campbell.
Cumberland	R. McLean.	A. S. Blenkhorn.	June 17, October 14.	W. A. D. Morse.	James Z. Bliss.
Digby	P. W. Smith.	W. B. Stewart.	June 10.	J. A. Dennison.	Charles Budd.
" Clare			September 30.		
Guysboro'	E. H. Francheville.	E. Carritt, M.D.	May 27, October 7.	E. Carritt, M.D.	S. R. Russell.
" St. Mary's				John McDaniel.	J. W. McKeen.
Halifax	Joseph Bell.	M. I. Wilkins.	April 22, July 15, Oct. 28, Dec. 2.	Wm. Sutherland.	Wm. Howe.
Hants	J. M. Geldert.	Isaac Carver.	June 3, Sept. 30.	C. B. Bowman.	Otto S. Weeks.
Inverness	R. McDougall.	J. McDonnell.	June 17, October 21.	E. D. Tremain.	D. McDonald.
Kings	J. M. Caldwell.	Henry Lovett.	June 3, October 14.	G. A. Blanchard.	Henry Lovett.
Lunenburg	John H. Kaulback.	J. Dowling.	June 3, October 16.	G. T. Solomon.	Jos. R. Lockhart.
Pictou	W. H. Harris.	D. Matheson.	June 12, October 23.	James Fogo.	Danl. Dickson.
Queens	J. N. Freeman.	Jno. Edgar.	June 10, October 7.	J. S. N. Marshall.	John M. Veits.
Richmond	J. F. Fuller.	D. O'C. Madden.	June 26, October, 14.	W. R. Cutler.	D. O'C. Madden.
Shelburne	John A. Purney.	Wm. J. Bell.	September 30.	Robt. G. Irwin.	C. White.
" Barrington			June 17.	Josiah Coffin.	F. W. Homer.
Victoria	J. S. Ingraham.	A. Taylor, Jr.	June 10, Oct. 28.	Wm. Jones.	A. Cameron.
Yarmouth	W. K. Dudman.	James Huntington.	September 23.	James Murray.	H. A. Grantham.
" Argyle			June 24.		

R. T. Muir & Co., Paper Rulers & Blank Book Manufac'rs, 125 Granville.

BROWN BROTHERS & CO., Druggists, Ordnance Square, Halifax.

Clothing made to order at JORDAN & CO.'S, 186 and 190 Argyle Street.

BROWN BROTHERS & CO., Wholesale Druggists, 1, 2 and 3 Ordnance Square, Halifax.

County Officers, Sessions, Etc.

Dy

Room Paper and Paper Blinds, at R. T. N. JIR & CO.'S.

BROWN BROTHERS & CO., Wholesale Druggists, 1, 2 and 3 Ordnance Square, Halifax.

County Officers, Sessions, Etc.

Counties.	Custodes Rotulorum.	Clerks of Peace.	County Treasurers.	Sittings of Sessions of Peace.	Registrars of Deeds.
Annapolis	Jared C. Troop.	J. G. H. Parker.	Avery B. Piper.	April 15, October 28.	John McCormack.
Antigonish	J. McDonald.	James Wilkie.	Dan. McDonald.	January 14.	A. D. Harrington.
Cape Breton	H. Davenport.	C. E. Leonard.	N. L. McKay.	March 4, July 8.	F. Wyleigh.
Colchester	J. B. Dickie.	L. J. Crow.	John F. Crow.	January 14.	J. K. Blair.
Cumberland	J. K. Elderkin.	R. B. Heustis.	E. B. Blenkhorn.	January 7.	Angus McLeod.
" Parrsboro'	.....	.....	.....	.....	R. B. Dickson.
Digby	Charles Budd.	W. B. Stewart.	Jas. A. Dennison.	November 4.	C. Campbell, Sr.
" Clare	C. Sabean.	L. O. Bourque.	.....	April 29.	.....
Guysboro'	E. J. Cunningham.	S. R. Russell.	J. McG. Cunningham	January 21, May 6.	Wm. Moir.
" St. Mary's	John W. McKeen.	A. P. McKenzie.	J. A. McDonald.	December 2.	W. D. R. Cameron.
Halifax	A. M. Uniacke.	Nepean Clarke.	Wm. Evens.	Mar 4, June 3, Sept. 2, Dec. 2.	William H. Keating.
Hants, West	Hon. R. A. McHeffey.	Wm. O'Brien.	C. W. Dimock.	October 7.	D. Hamilton.
" East	James O'Brien.	J. A. Scott.	.....	October 14.	
Inverness	Hon. P. Smyth.	Dun. Campbell, M.D.	Donald McDonald.	October 7.	James McDonnell.
Kings	H. L. Dickey.	L. DeV. Chipman.	Thos. L. Dodge.	April 29, October 28.	Saml. Chipman.
Lunenburg	H. S. Jost.	Daniel Owen.	Adolphus Gaetz.	January 14.	Henry Bailly.
" Chester	Dan. Dimock.	H. B. Mitchell.	James Williams.	January 21.	
Pictou	D. Hockin.	D. Matheson.	Robert Doull.	February 4, July 1.	Jno. Ferguson.
Queens	Hon. F. Tupper.	Wm. Ford.	Silas T. R. Bill.	January 14.	N. Freeman.
Richmond	Wm. Crichton.	George E. Jean.	John Fuller.	January 14.	George E. Jean.
Shelburne	G. H. Deinstadt.	R. R. Thomson.	R. R. Thompson.	January 14, June 2.	C. White.
" Barrington	Josiah Coffin.	R. H. Crowell.	O. W. Homer.	February 4.	F. W. Homer.
Victoria	Wm. Kidston.	J. G. A. McKeen, MD	Alex. Cameron.	March 18, September 16.	A. Taylor, Jr.
Yarmouth	W. H. Moody.	John Tooker.	Wm. Churchill.	March 4, September 2.	John Murray.
" Argyle	Abm. Lent.	James M. Lent.	Wm. Hatfield.	April 15, October 21.	.....

H. H. FULLER & CO., Noble's & Hoare's Wood Fillings. See Adv. page 3.

Dye Stuffs and Confectionary, at BROWN BROTHERS & CO.

Clothing made to order at JORDAN & CO.'S. 186 and 190 Argyle Street.

R. T. MUIR & Co., Booksellers and Stationers, 125 Granville Street, Halifax.

CORONERS.

COUNTY OF ANNAPOLIS—Gilbert F. Ditmars, Steph Crosscup, Isaac B. Bonnett, Jno Woodbury, M.D., Geo T. Bingay, M.D., Zebediah Crosscup, Saml McCormack, Robt J. Ellison, M.D., Jno Bohaker, Isaac Dunn, Obadiah Parker, Samuel C. Rope, Weston A Fowler, Henry F. Burns, Saml. Primrose, M.D.

COUNTY OF ANTIGONISH—Joseph Symonds, Wm H. Macdonald, M.D., Arch McGillivray, Edmund Corbett, Alex McIntosh, M.D.

COUNTY OF CAPE BRETON—Millage Oakes, M.D., Lauch Robertson, Henry Kirkwood, M.D., Jas Greig, Dan McLatty, Ronald McDonald.

COUNTY OF COLCHESTER—Saml Muir, M.D., Jno B. Dickie, W. E. McRoberts, M.D., Elisha Roach, M.D., Charles Bent, M.D., J. L. Peppard, M.D., Geo Fulton, Dael C. Fulton, David W. Muir, M.D.

COUNTY OF CUMBERLAND—Thomas Page, Chas Ward, Joseph Clark, Jno T. Salter, H. A. Davison (*Parrsboro'*), Thos W. Jackson, R. J. Scott, Henry A. Davison (*River Philip*), Robt Mitchell, M.D., Benj S. Seaman, S. Howard, M.D., Clinton J. Morse, M.D.

COUNTY OF DIGBY—E. J. Budd, Robt Stephens, M.D., Edward H. Oakes, Lemuel Morehouse, Anselm M. Comeau, jr, Charles Everett, Chas E. Payson, J. C. McLellan, M.D., Henry C. Sabean, J. B. G. Morrison, M.D.

COUNTY OF GUYSBORO'—*Guysborough District.*—Edw I. Cunningham, Spinney Whitman, J. B. Hadley, Alfred W. Hart, Patrick McDonald, M.D., G. E. Buckley, M.D. *St. Mary's District*—Jno Cummnger, Alex Falconer, M.D., James Campbell, M.D.

COUNTY OF HALIFAX—Edw Jennings, M.D., Wm Pearson, M.D., Wm H. Weeks, M.D., Alfred Croucher, M.D., Andrew Cowie, M.D., C E Burnaby, Edw Farrell, M.D.

COUNTY OF HANTS—Jno A. Jenkins, Saml D. Brown, M.D., Wm Dennison, M.D., F N. Burgess, M.D., L. P. Tocque.

COUNTY OF INVERNESS—Dunsier Tremain, Jno Munro, Jas G. McKeen, Dun McLean, Wm Grant, John McIntosh, M.D., Duncan Campbell, M.D., Jas McNeill, M.D.

COUNTY OF KINGS—Jon Borden, M.D., Holmes Masters, M.D., C. C. Hamilton, M.D., James S. Miller, M.D., George Hamilton, Harris O McLatchey, M.D., Henry Lovett, Gideon Cogswell, William H. West, Henrie Shaw, M.D., Mason Sheffield, M.D., Thos Wm Harris, Jas E Palmer, John Struthers, M.D., Jas N. Fitch, M.D.

COUNTY OF LUNENBURG—Geo Turner, Nel Chesley, Dan Dimock, Chas Gray, M.D., Wm A. C Randall, M.D., Wm Ross, Wm V. Andrews, M. B. Deshrisay, Geo Ross, Chas Lordly, Jos Steverman, M.D., Chas Amons, M.D., Henry S. Jost, Henry Alders, Wm H. Owen, Herbert Smith, M.D., Jas S Calder.

COUNTY OF PICTOU—David Matheson, Edward Roach, Wm H. Harris, Lewis Johnston, M.D., John Mitchell, M.D., John McKay, Wm Fraser, M.D., James R. Collie, M.D.

COUNTY OF QUEEN'S—Jas Forbes, M.D., Jas Collie, Jos B. Harlow, Colin Campbell.

COUNTY OF RICHMOND—George E. Jean, Hon Edmund P. Flynn, Maurice Kavanagh, Wm Brymer, Henry C Fixott, M.D., D. Grouchy.

COUNTY OF SHELBURNE—Israel K. Wilson, M.D., Wm J. Bell, Jno J. Schrage, M.D., Jas J. Clarke, M.D.

COUNTY OF VICTORIA—Jno Robertson, Jno McLellan, S. G. A. McKeen, M.D.

BROWN BROTHERS & CO., Dispensing Chemists, Dominion Square, Halifax.

FRASER, EETTOLLS & CO., Building Material of every description.

Silks, Silks, Silks at JORDAN & CO.'S, 186 and 190 Argyle Street.

Medicine Chests supplied by BROWN BROTHERS & CO.

Writing, Copying and Printing Inks, at R. T. MUIR & CO.'S.

COUNTY OF YARMOUTH—Jas C. Farish, M.D., Jno Tooker, Matt Jeffrey, Form Hatfield, Nat Hilton, Wm Barton, M.D., Harv Cann, Jas Kirby, M.D., G. J. Farish, M.D., Jos B. Bond, M.D., Thos D. Chipman.

JUSTICES OF THE PEACE.

COUNTY OF ANNAPOLIS—W. Ruggles, Peter Delancey, William Harris, David C. Landers, Edward Eaton, James Gray, Daniel Nicholls, John Mills, Thos. C Wheelock, William H. Troop, Edward Fitz Randolph, Miner Tupper, Jos Wheelock, Jno F. Bath, Robt. Parker, Robert Mills 2d, Andreas Bohaker, James Balcom, Jno Wilson, Arthur Dodge, Joel Banks, S. Balcom, Jordan Messenger, Benaiah Spinney, Ambrose Bent, Hon William C. Whitman, Martin Gates, Charles Spurr, Felix McNeil, Avard Longley, Granville Reid, James Wheelock, John H. Ditmars, Henry F. Vroom, James E. Potter, Jonn Berry 1st, Joseph W. Robbins, Andrew H. Harris, Richardson Harris, Strathan Bailey, Marsden Foster, Samuel L. Chipman, James Johnston, William Crosscup 1st, William Weatherspoon, Leonard Wade, Wm Y. Foster, Geo Runciman, James A. Whitman, Jacob Chute, James Foster, Dimock Gates, Jas W. Spurr, Israel McNair, Henry Parsons, William J. Crosscup, Manly White, David Morse, Charles M. Forbes, Inglis Phinney, Isaac D. Vroom, Daniel W. Milner, Wm Dargie, jr., Stephen B. Hennigar, Thomas Holland, James Roy, Handley E. Fitch, Andrew Brown, Jno Gates, Jno Anderson, Asaph Marshall, Murray Elliott, Jos Elliott, Benj D. Leonard, Benj Fellows, Wm B. Troop, Wm Shaffner, Benj Shaffner, Harris Foster, Geo Troop, Jno Buckler, G. Murdoch, Sam Daniels, Abm Young, Wm Reiorden, Jacob Neily, Major Stronach, Jas A. Gibbon, Walter Welton, Jno Stoddart, Saml Neily, Bernard Calnek, Saml McCormick, Jno Ryder, Charles Whitman, Jno Rice, Wm Wright, Wm Carlton, Geo Ditmars, Dowe D. Potter, Thos A. Margeson, Thos A. Gavaza, Wm V. Jones, John G. Balcom, Wm H. Ray, Dow J. Morse, Saml Pickup, Job Wade, Edward Barteaux, George Hardwick, David McLellan, Wm McLaughlan, Thos Banks, Wm Miller, Jacob Slocum, Geo Neily, Francis Miller, Wm H. Balcom, Joel Slocum, George Woodberry, Elias Phinney, Stephen Beals, Gilford Delap, John B. Troop, Wm Shaw, Israel Letteny, Stephen E. Bent, Elias Beals, Edmond Bent, Elias Tupper, Obadiah M. Taylor, Norman B. Spinney, Shippy Spurr, Fowler Burns, Wm. Chipman Jr., Edward Bachman, Wm. J. H. Balcom, Wallace Phinney, Benj. L. Winchester, Arthur Harris, John Prince, Phineas Saunders, John W. Whitman, Silas Potter, Charles H. Ford, John Anthony, John S, Morse, Arthur W. Harris.

COUNTY OF ANTIGONISH—Jos Symonds, Wm C. Hierlihy, A. A. Ogden, Robt McDonald, Dougald Cameron, Don McMillan, Robert Trotter, Arch McGillivray, Jno McKenzie, Hon Jno McKinnon, N. McDonald, Lachlan Cameron, Don McDonald, Allan Smith, John McMillan, Don Chisholm, John McDonald, William Chisholm, William Gerrior, Charles Cameron, William R. Cunningham, Edward Corbett, Elisha M. Randall, Hugh McGillivray, Robert N. Henry, Alex McNaughton, Aaron D. Harrington, Wm J. Beck, Alexander M. Chisholm, Jno McDonald, Alexander McIntosh, M.D., Don McKenzie, Rodk McDonald, Angus McDougall, R. J. Forristall, Michael Crispo, Peter Gerrior, Lucien Doiron, Alex Chisholm, Don Chisholm, D. Condon, Jno Chisholm, Colin Ross, Angus McDonald,

Medicine Chests supplied by BROWN BROTHERS & CO.

Silks, Silks, Silks at JORDAN & CO.'S, 186 and 190 Argyle Street.

H. H. FULLER & CO., Noble's & Hoar's Knotting Varnish. See Adv. page 3.

BROWN BROTHERS & Co., Gold Leaf, Dry Paints and Varnishes.

R. T. MUIR & Co., Paper Rulers & Blank Book Manufac'rs, 125 Granville.

Colin Chisholm, Jno Fraser, Don McDonald, Wm Chisholm, Wm Boyle, James M Hall, William Chisholm, Alexander Cameron, Angus McInnis, Arch Chisholm, John McMillan, Jno B. Bonin, Elisha W. Randall, Angus McIsaac, Allan Cameron, Alex McGillivray, Arch Fraser, Hugh McLellan, John McGillivray, Andw McFarlane, John McKinnon, Jno McIntyre, jr, Wm A. J. McDonald, Arch McGillivray, Jno McGillivray, Jno C. McDonald, Hugh McDonald, Jas Wilkie, Hugh McAdam, Joseph McDonald, Archd. McPhee, Wm. McDonald, David McNair, Andrew Chisholm, Alexander McInnes, Joseph MacDonald, A. M. Cunningham, Rodk Chisholm, Hugh McPherson, M.D. Henry Webb, Michael Petitpas, John A. McGillivray, Angus McGillivray, Alex. Chisholm, Donald McDonald, Timothy Crispo, Moses Summers, Neil McKenna, Geo. H. Irish, Donald McDonald Angus McIsaac, James G. Ross, John Chisholm, John McDonald.

County of Cape Breton.—Thos S. Bown, Jno D. Clarke, Geo G. Hill, Hon John Bourinot, N. H. Martin, Arnold Holmes, William Armstrong, Wm Butler, William Gammell, Lauchlan Robertson, Don McNeil, Benoni Shepherd, Anth'y Martell, George Rigby, Don Ross, Hon Thos D. Archibald, Don Gillis, Hon John Fergusson, John Forbes, John R. Dowling, Donald Macaulay, Caleb Huntington, Thomas Moore, Alex Kenna, Dougald McDougall, Law Kavanagh, Alexander McLean, John Richardson, Henry V. Bown, Patrick Cadigan, Jas Matheson, Jno L. Ingraham, Murdoch McDonald, Don McLean, Simon Nicholson. Angus Gillis, Wm W. Bown, Geo McKay, Duncan McKenzie, Richd Laffin, Thomas Scott, J. T. McKinnon, Clement H. Harrington, Benoni Gouthreau, F. P. Archbold, Don McDougall, John A. Moore, Edm Outram, Steph McNeil, Angus Anderson, Ron McDonald, Ron McMillin, Wm McDonald, Fras Lewis, Alex Moore, Alex G. Hamilton, John Lorway, Peter T. Clarke, Hugh McGillivray, Alex McDonald, Wm Routledge, John Edwards, Patk Collins, Marshall Bourinot, John Vooght, Chas J. Clarke, Norman McDonald, Michael Slattery, Walter Young, William Turnbull, Henry Mitchell, James Hitchens, Arthur H. Bourinot, Dun McLarty, John Belcher Moore, Wm. H. Moore, Robert Martin, Allan McLean, Rodk McNeil, James Gillis, Ronald McDonald, Michael McLellan, Don McDougall, Allen McAdam, Isaac Greenwell, Laurence Holland, Cornelius Hickey, Ewen Robertson, John Sutherland, Thomas P. Jones, David McKeen, Alex. C. Ross, Neil McNeill, John McLean, Henry LeCrass, Samuel Brookman, John T. Moffatt, Blowers Archibald, Donald McNeill.

County of Colchester—Silas H. Crane, Fras R. Parker, William Campbell, Robert Fletcher, Eliakim Tupper 4th, Hon Samuel Creelman, Isaac McCurdy, John King, J. Fulmore, Robert Hamilton, Daniel Morrison, James Munro, Samuel Waugh, Benjamin Tupper, Matt McCurdy, Wm McKim, Wm Faulkner, Wm C. Eaton, John Smith, Alexander Conkey, Geo Reading, John Irvine, John McKay, J. D. Putnam, Hugh Dunlap, Samuel Rettie, Fras Layton, Jas N. Crowe, Jno Yuill, Richd Slade, George S. Rutherford, jr, Alexander Ellis, James Flemming, Thomas S. Delancy, John M. Campbell, Joseph Fulton, Silas Clarke, James Crowe 7th, James McKay, Hugh Gunn, Robt Logan, Jas A. Stevens, Danl C. Archibald, Robert Chambers, Robert Nelson, Ezra Layton, James K. Blair, Robert J. Pollock, William Gregor, Hugh Dickson, Danl McLaughlin, David Murray, Jno McGeorge, Robert L. Byers, Thomas Chisholm,

FRASER REYNOLDS & CO., Oak Tanned Leather Belting and Belt Lacing.

Trimmings, Trimmings, Trimmings at JORDAN & CO.'S, 186 and 190 Argyle Street.

BROWN BROTHERS & CO., Druggists, Ordnance Square, Halifax.

Bibles, Testaments, Prayer and School Books, at R. T. MUIR & Co.'s.

Wm J. McKay, Wm. Ross, Robt Lewis, David Moore, James Crowe, Alex McLeod, Geo Johnston, Danl Eaton, Jas J. Hamilton, David Ramsay, Robt G. Rutherford, Robt Murray, Isaac Fulton, Jno Ryan, J. D. McCart, Robt C. Fulton, Isaac Flemming, Jas R. Henderson, Jno Archibald, Wm Fulton, Geo C. Taylor, Jas M Creelman, Jas Birrell, Ken McLean, Jno Dickson, Harris Fulmore, Danl McKenzie, F. Blanchard, E. Tupper, jr, Saml G. W. Archibald, Jas Maxwell, James E. Dickie, Abm N Tupper, David McG. Johnston, David Nelson, Isaac Barnhill, Robert Putnam, John Wier, Fred M. Pearson, Alex B. Fletcher, Joseph C. Crowe, Thomas W. Crowe, R. N. B. McLellan, David A. Davidson, Wm Hill, Saml Morrison, John A. P. McLelan, William Blackwood, John Clarke, Hugh Munro, John T. B. Henderson, Wm McNutt, Silas E. Black, Edw Hyslop, Donald M. Sutherland, Jotham Blair, George N. McLellan, Danl Geddens, Charles Loughead, Robert Forbes, George Fulton, John McKay, James Norrie, David C. Slack, S. G. A. Morrison, Patrick Hill, Harris Harrington, Leander J. Crow, Rhos. McKay, Levi Davidson, Thos. J. G. Nelson, James Clark, John Miller, Wm. Blair, Jas. Dickson, Thos. Miller, John Porter, Jno Lightbody, Ebenezer Beattie.

County of Cumberland—James McNab, Hon Henry G. Pineo, Jos N. B. Kerr, Jas Ratchford, Jessie Lewis, Amos S. Blenkhorn, Jas Kirkpatrick, Randolph Morris, Henry Harrison, James W. Delaney, Robert K. Smith, Dennis Macnamara, R. C. Reid, William Pipes, Horatio N. Davidson, J. K. Elderkin, George Knowlton, David Purdy, David Pugsley, Fras Carroll, Charles G. Donkin, James Fullerton, Moses Lowe, Hance Hunter, David Lawrence, John H. Peers, Samuel Webb, Norman McLeod, William Baker, William P. Chisholm, Robert McElman, Robert W. Salter, Martin Chapman, John T. Smyth, Cyrus Bent, Peter MacFarlane, William F. Cutten, Cyrus Black, Chas. E. Ratchford, John Traviss, Joseph Coates, Doug Pugsley, William Stewart, Alfred Black, Wm B. Brundage, Thos T. Thomson, John Bragg, Robert Ward, Fras F. Hatfield, Nat P. Huges, A. P. Bradley, David Fullerton, Jno Davison, Mich K. Pugsley, Aaron Rockwell, Levi Borden, Thomas C. DeWolf, William Waugh, David Ross, Lemuel Bigney, Enoch Embree, Edwin Johnston, Robert Ripley, Charles Ward, Donald McKenzie, Gilbert Purdy, Thos McKay, John Bigelow, Ephraim Howard, Jas Z Bliss, David McElman, Thos Lusby, William B. Handley, Arch Dickey, Charles Creed, M.D., Netis Chappel, Chas Lawrence, Thomas R. Black, Thomas Roach, J. Hiram Black, Rufus Black, Patrick Baird, Wm Moffatt, James Higgins, Saml Baird, Jno Atkinson, Jno Hewson, Wm. McNab, Jno E. Gilroy, Wm Scott, Fred A. Donkin, Luther Baker, W. D. Main, Benjm Douglas, Donald McKay, James S. Hickman, Charles McCabe, Alex M. Wills, Richd B. Huestis, Bedford Read, Wm Smith, Embree Wood, Robt Christie, Thos Kirkpatrick, Amos Thomson, Zebud Mackay, Charles Bent, Law Hannan, Angus McGillivray, Jos Harritt, Wm Greenfield,, Chas J. Oulton, Alex Dewar, Job Seaman, Arch Patterson, Jno Waugh, Richard Woodland, sr, Matthew A. Logan, Samuel O'Donnell, Joshua Black, Angus McLeod, B. S. Seaman, Wm Oxley, Chas Smith, Caleb Lewis, George Hill, C. Edwin Atkinson, Burgess Fullerton, Charles Hatfield, Torry Bent, Jesse W. Fullerton, W. Y. King, John W. Boyd, Joshua Dewis, D Dickinson, Henry Davis, Albert D Chapman, Edward Bent, William Black, A. A. Stevens, R. Mitchell, Valentine Wood, Stephen Oxley, Rufus S. Purdy, Jas D. Purdy, Danl T. Holmes, Geo. Scott, Gilbert

Prescriptions carefully dispensed by Brown Brothers & Co.

BROWN BROTHERS & CO, Seedmen, Ordnance Square, Halifax.

Trimmings, Trimmings, Trimmings at JORDAN & CO.'S, 186 and 190 Argyle Street.

H. H. FULLER & CO., French Polish. See Adv. page 8.

IMAGE EVALUATION
TEST TARGET (MT-3)

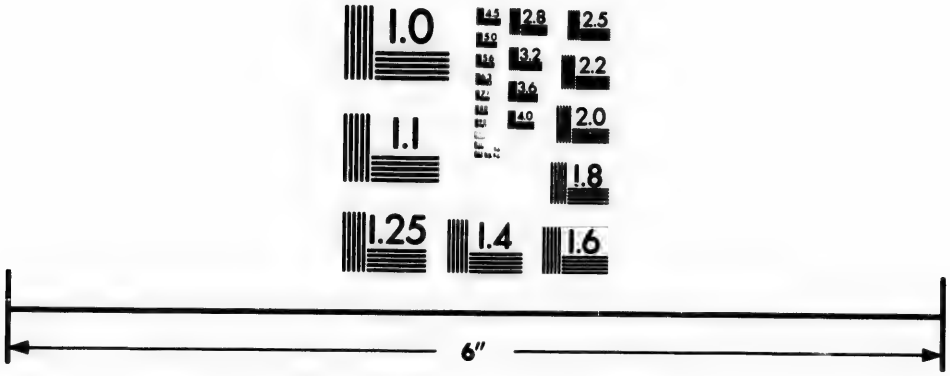

Photographic
Sciences
Corporation

23 WEST MAIN STREET
WEBSTER, N.Y. 14580
(716) 872-4503

R. T. MUIR & Co., Booksellers and Stationers, 125 Granville Street, Halifax.

Atkinson, John Sutherland, Geo. Chapman, James Tait, Wm. J. Fales, Wm. B. Huestis, Thomas Flynn, Isaac Brown, Isaac Purdy, Edward Betts, B. S. Seaman.

COUNTY OF DIGBY—*District of Digby*—Colin Campbell, Stephen Payson, Edward A Jones, Holland F. Payson, Edward M Marshall, William B. Bent, John Eldridge, Benjamin H. Ruggles, Sabine Savary, William Saunders, Lauchlan McKay, John Dakin, Edward K. Timpany, Sterns Jones, John Donnegan, Mendal Crocker, Edward H. Oakes, George Henderson, David Rice, William F. Marshall, George B. Potter, Jno V. Purdy, Wm Aymar, Wm F Potter, Edw Haines, Jesse Harris, William Coggins, Isaiah Thurber, Benj Van Blaracom, Thomas B. Tooker, John W. Wright, Geo Denton, Jno W. Powell, Samuel T. Bacon, David Morehouse, Edward Potter, William Lent, Alexander D. Hoyt, John S McNeil, Abner Morse, Israel Dunn, Hubbard Davis, William Denton, Chas Denton, Wm. Hankinson, Thos O. Singer, James Morehouse, Richard Sanderson, James H. Roop, Robert K. Timpany, W. H. Taylor, John Walsh, Charles R. Everett, Robert Reed, James H. Morehouse, George A. Purdy, Edw J. Budd, Ansel A Holdsworth, Francis Hutchinson, David Cowan, Jas E. Delap, John Smith, John M. Smith, Edwd Hogan, Joseph Bancroft, Geo Casseboom, Jas Walsh, Jas Lovitt, E. R. Oakes, James H. Jones, Danl Morton, Wm. Warner, Edward Everett, John D. Hayter, Lemuel Saunders, Wesley Outhouse, R. S. Fitzrandolph. *District of Clare*—Patrick Nowlan, James Stewart, Bonaventure Ribicheau, Felix Deveau, Nicholas Deveau, Reuben Perry, Angil Blinn, John P. Thibedeau, John B. Melanson, Thomas Tooker, George U. Perry, Henry Goldfinch, Wm. Mullen, Maturin Robicheau, Urbine Doucette, Anselm M. Comeau, Fidele Gaudet, Luke Doucette, Louis Q. Bourque, Jasper Journeay, Colin Johnson, Eliakim Tupper, Joseph W. Denton, Stephen Westcott.

COUNTY OF GUYSBORO'—*Guysborough Dist*, Hon Robt M. Cutler, Hon Wm O. Heffernan, Jas B. Hadley, William J. Bigelow, Wm Hart, Wm Moir, Jno Mahoney, William G. Scott, Jno A. Steel, Jno Ehler, Thomas Keating, Jessie Anderson, John Jamieson, Jos W. Hadley, Joathan Hartley, Jos David, Don Gunn, Colin Chisholm, J. A. Tory, Andw Sangster, Wm Hartshorne, Geo Scott, J B. Simpson, Thos C. Peart, Styles Hart, Chris Jost, Alfred W. Hart, John T. Sinclair, Jas E. Hart, Richd O'Gormon, David Scranton, Jas H. Feltmate, Alex McL Hart, Thos O'Neil, Thos C. Cook, Wm P. Carritt, Wm Tory, Wm Webber, Jas S. Nickerson, Wm H. Wylde, Saml Aikens, Richd Bruce. Saml R. Russell, Wm H. Chisholm, Valentine McDonald, Jas Fitzgerald, Jas Purcell, Herbert R. Cunningham, George B. Hadley, James Ferguson, John Matthews, Spencer H. Giffin, Thos. F. Milward, Donald Kennedy, Hugh McNeil, Jas R. Atwater, Thos. Condon, A. McLauchlin, Alex. Ferguson, Solomon Cohoon, Charles Taylor, John W. Peart, Charles M. Francheville, Henry M. Jost, Wm. L. Peart, Wm. F. DesBarres, Jas. H. Marshall, Abraham Cox, John McMillan, Michael Keating, Francis C. Cook, David Webb, Jas H. Cann, John Chisholm, Thos. Hadley, Donald Kennedy, Robert Davis, Donald Chisholm, Archibald Chisholm, William S. McKenzie, Abraham W. Bigelow. *St. Mary's District*, Lauchlan McQuarrie, Danl Hattie, John Hattie, Samuel Archibald, Alexander Cumminger, Saml G. McKeen, Alex Fisher, Angus Cameron, John Sinclair, John Stewart, jr, Alex Sinclair, David R. McKeen, George M Elliott, J. W. McKeen, A. R.

FRASER, REYNOLDS & Co., Sheet Rubber and Rubber Packing of every description

Call and examine JORDAN & CO.'S Prints, 186 and 190 Argyle Street.

BROWN BROTHERS & CO., Druggists, Ordnance Square, Halifax.

Pen and Pocket Knives, Scissors, Razors, &c. at R. T. MUIR & Co.'s.

White, Charles McIntosh, Joseph McLean, A. P McKenzie, John Cumminger, Donald McDonald, Hugh McDonald, Jas H. McDonald, Alex N. McDonald, John McDaniel, Donald Kennedy, Wm. L. Pye, Jesse Cumminger, John McLean, Alex Fisher, James McCutcheon, Wm Pride, John Rude, Allan Rude, Alex Mitchell, Walter Daniels, Thomas O'Flahavin, Thomas Smith, James Hemlaw, John A. Kirk, John Hewitt, Joseph Rude, Robert Kennedy, Donald Sinclair, Alex. Sutherland, John Cruikshanks.

Co. of Halifax—Andrew Shiels, Philip Letson, Patrick Power, Alex Farquharson, Danl O'Gorman, John Thomas, Francis Munro, David Annand, Charles Hamilton, James Croucher, Henry A. Gladwin, Matt Burris, Alex Stephen, Matthew Guild, Alex Fraser, Chas D Hunter, Jer Northup, *Hon* Jas Cochran, Wm H. Tidmarsh, Westcote Lyttleton, Arch McPhee, Jas L. Griffin, Robt Fox, Jno Geddes, David Archibald, Adam Deane, Ephraim Burgess, Wm E. Brine, Donald Murray, Samuel R. Caldwell, Geo L. C. Chipman, Edm Ryan, Geo Garrison, David Thompson, Donald McLaren, William Hay, Francis Layton, William Evens, Jos Kaye, Robert Romans, William Landels, John Carmichael, Henry Shellnut, James Ward, John Nauffts, John A. Bell, Nat Russell, Patrick Fuller, John Stairs, Henry Balcom, Wm Parker, John D. Nash, William J Coleman, William Ackhurst, John Lingley, Joseph Thompson, Robert D. Clarke, John McCulloch, Edward Lahey, William Compton, John E. Shatford, George Shiels, Geo Dauphiney, Jas E. Shatford, Francis Webber, Geo J. Richardson, Wesley Hays, P. Carteret Hill, William F. Knight, Ezekiel Sibley, Isaac Hopkins, John Woodill, John Purcell, Edw Johnson, Jos Murphy, Chambers Blakeney, D. F. Curry, Benjm C. Wilson, John Hays, David A. Nicholson, Thomas Humphrey, Andrew Gray, George P. Mitchell, Daniel Cronan, James Cullen, Thomas E. Kenny, William Hare, Thomas Walsh, John Doull, Matthew H Richey, Benjamin W. Salter, Patrick Walsh, Geo J. Longard, Geo G. Dustan, N. P. Christian, James Fraser, Donald McDonald, Wm Dunbar, Chas J. Gossip, M. D., Samuel Croucher, jr., Jas Croucher, Wellington Kent, Jas Kent, Geo S. Dickey, Geo Thomson, Danl McCurdy, Jas Gardner, jr., Wm Hall, John H. Anderson, James Duggan, Thomas Maher, Edw Bowers, William Munro, Frederick N. Hubley, Donald Archibald, Theodore Conrod, Malcolm McInnis, J. W. Laurie, James Butler, John Silver, Robert Boak, W. P. West, D. Farrell, J. B. Duffus, John Artz, Wm Barron, G. A. Leslie, J. M. Forrest, J. C. Ross, J. Wilcox, J. A. Shiers, Isaac McCurdy, D. F. Curry, Benjamin C. Wilson, Hugh W. Blackadar, John Taylor, John D. Tupper, Thos Walsh, Wm Taylor, John Flinn, John Davison, William Esson, Joseph Hamilton, Edward Smith, John Higgins, John S. Bryson, Robert Richardson, Peter Ross, John M. Inglis, Wm. Taylor, Andrew Drillio, Alex. Temple, James Laidlaw, Jas. W. Turner, Geo. J. Troop, Francis C. Elliott, Patrick Hayden, Thomas Durney, Danl. H. Pitts, and the Mayor and Aldermen of Halifax for the city only.

County of Hants—*Western District*—Benj Curry, Jno M. Smith, John Lockhart, Geo Harvie, Archibald Smith, Jos Rickards, Constant Church, Wm Chambers, Jas Cochran, John Burgess, Isaac Lake, Jas Greno, Robt Allison, Bennet Smith, Danl Cochran, Michl B. Salter Isaiah Dimock, Shubael B. Parker, Thomas Sandford, James M. Higgins, Jehu M. Macomber, Benjamin Marsters, James Reynolds, Benjamin DeW Fraser, M. D., William Bennett, Shubael Dimock,

Sponges, Brushes, Combs and Perfumery, at Brown Brothers & Co.

BROWN BROTHERS & CO., Wholesale Druggists, 1, 2 and 3 Ordnance Square, Halifax.

H. H. FULLER & CO., Constant White. See Adv. page 2.

Call and examine JORDAN & CO.'S Prints, 186 and 190 Argyle Street.

R. T. MUIR & Co., Paper Rulers & Blank Book Manufac'rs, 125 Granville.

Dennison Harvie, James Ross, George Johnston, Harris Martin, Jas F Cochran, Jas Dennison, Thos A. Smith, Chas J. Wilkins, Edw Dimock, Monson H. Goudge, Walter Hunter, John Jenkins, Geo DeWolf, Lewis W. Hill, John Smith, J. B. North, William Davison, Phares Constantine, Geo Armstrong, Wm. Murphy, Wm. Fish, Handley Starratt, Saml Mumford, Andrew Shaw, Thomas Akins, Edwin Mumford, Wm B. Shaw, Wm Canavan, Wm Dennison, Nathan Wilcox, Jno Carmichael, Wm Beckman, Jno Stirling, James Poyntz, Edw McLatchy, David Scott, Wm Curry, Alfred Thomas, Theophilus Cowen, William Harvie, Charles E. Young, Wm. Bailey, John Patterson, Wm. McKay, Wm. Ingram, Thos. Armstrong, Geo N. Sanford, Ezekiel N. Masters, Wm. H. Mosher, Henry Canovan, John Taylor, David R. Crow, Arch Frame, Alfred Putman, George Freeze Danl Mosher. *Eastern District*—Benj Smith, Francis Parker, David Frieze, Jno McDougall, Alex Thompson, Jno S. Brennan, Wm R Wallace, James Withrow, William McDougall, George Smith, Geo. Densmore, Jno Dimock, Benj Blois, Wm C. Casey, Josiah Custance, Isaiah Smith, William Lawrence, Evan Urquhart, James McKenzie, James W. King, Wm Etter, Robert Faulkner, Stephen Harvie, Hugh McLearn, Andw Kirkpatrick, Jas Ellis, Wm Wardrop, Geo Ainslie, Jno McLearn, Harry B. Murphy, Wm Blake, A B Smith, Don McKay, Danl Blois, H H Blois, Sam Blois, John Sim, Jno T. Scott, John Urquhart, Wm H. Withrow, Geo P. Thompson, James Simpson, Robert Putnam, William Hamilton, John Brown, Alex Hill, Michl Terhune, Robt Parker, Jas Casey, Danl Thompson, Thomas Woolaver, Thomas Hunter, Nelson Wier, Jacob Hennigar, Wm Walker, Walter Burton, Wm Hunter, Alex Dunbar, Angus Rose.

County of Inverness.—John Campbell, John McLeod, Dunsier Tremain, John McLellan, James G. McKeen, Donald McDonald, Hugh Campbell, Martin McPherson, Malcolm McDonald, Lauchlin McDougall, Donald Smith, James Purcell, Allan Cameron, Isaac McLeod, Samuel Campbell, Angus Beaton, Malcolm McKay, John H. McKeen, Alexander Chisholm, John Chisholm, John McDonald, Don McDonald, James McDonell, G. C. Lawrence, senr., Donald McLellan, Matthew McDaniel, Rodk McNeil, Angus McEachern, Jno G. Crowdis, Angus Murphy, John Chisholm, John Wright, Edward McMillan, Hugh McMillan, Richard Darcy, J. Duncan Cameron, Dun McLean, Don McIntosh, Nicholas Murphy, Wm McQuarry, Patrick Dowling, Arch McPhail, J. Beaton, Malcolm McLeod, Hugh Cameron, M.D., Hugh McDonald, Wm Grant, Donald McDonald, Donald McDonald Jno McDonald, Jno McEachern, Don McDonald, Lauchlin Kennedy, Jacob S. Hart, A. McDonald, John McIntosh, Peter Smyth, jr., Hugh Gillies, William Dunbar, John McLennan, Malcolm McNeil, Peter Paint, Geo C. Lawrence, jr., Dun McDonnell, Don Chisholm, John McFarlane, Don McMillan, Alex McEachran, Robt. McDougall, Alex McEachen, Arch Cameron, Neil McDonald, Jacob Ross, Jno Cameron, Murdoch Mattheson, John Hingley, Duncan Campbell, M.D., Murdoch A. Ross, Finlay Beaton, Don A. McLellan, Alex Campbell, Neil Gillies, Neil Campbell, Angus McCormick, Hugh McDonald, John McDougall, Thomas Burke, John McLellan, Allen McDonald, Arch Boyle, Nathaniel C. McKeen, Angus Beaton, Jno Carmichael, James Coady, Donald McLean, jr, Peter Grant, John McDonald, Levi Hart, Angus McPhail, Joseph White, Neil McMillan, James McNeil, M.D., R. B. Smith, M.D., Wm McPherson, Allen McMillan, Neil McKay,

FRASER, REYNOLDS & CO., Sole Agents for best American Scythes.

Grey and White Cottons at JORDAN & CO.'S, 186 and 190 Argyle Street.

BROWN BROTHERS & CO., Druggists, Ordnance Square, Halifax.

Soaps, Hair Oils, Perfumery, and other Small Wares, at R. T. MUIR & Co.'s.

Furquhar McRae, Donald McLeod, Angus Grant, Alex. McDonald, Arch McDougall, James Doyle, Allan McDonald, Alex McDonald, James Ross, Donald McFadyen, Donald Smyth, John McDonald, Jno McIsaac, Anselm Au'Coin, Leo Au'Coin, John McKeen, J. H. Bent, Neil McMillan, Thos Evans, Wm. Ethridge, Hugh Cameron, Murdoch Matheson, Ronald Campbell.

COUNTY OF KINGS—Caleb H. Rand, Saml Chipman, Seth Burgess, *Hon* Caleb R. Bill, Edmund Palmer, Richd Starr, John F. Hutchinson, Alex Patterson, William Miller, Fairfield Smith, Edward P. Borden, Patrick D. Scanlan, Arch Walker, John O Pineo, Gideon Cogswell, David Ells, Peter Wickwire, David Davidson, James Eaton, Amos Sheffield, G. D. Woodworth, Ebenezer Bigelow, Richd W. Kidston, James Griffin, John H. Cox, Irad Benjamin, Russel Coldwell, Jas L. Armstrong, Levi W. Eaton, Jno Fisher, Jacob Lockhart, Chas Eaton, Winckworth Chipman, Abm Newcomb, Zebulon Neily, Sydney Welton, Wm A. Tupper, David Huntley, John W. Rusco, John W. Borden, Benj H. Calkin, John N. Bowles, John Kirkpatrick, Wm W Patterson, Wm H. Lyons, William Rhodes, P. Sanders, Thomas A. Wilson, Levi C. Woodworth, Joseph Chase, James Bligh, Isaac H. Newcomb, John Vaughan, Hiram Borden, Cyrus Johnston, William Davidson, William J. Wallace, Augustine A. Pineo, Geo. F. Robinson, Edward Hamilton, William Crane, Jas Leard, jr., John Porter, Joshua Reid, John M. Parker, Chas C. Hamilton, M.D., Edwin Parker, Geo Kinsman, Charles Hall, Henry Lovett, James E Rockwell, Enoch A. Forsyth, Robert W. Beckwith, Isaac Hamilton, Geo W. Fisher, John H Clarke, Jacob M. Rusco, John A. Chipman, Wm. B. Ward, Leonard Fitch, John H. Miner, Benjamin B. Woodworth, John P. Lyons, Benjamin P. Weaver, Edward C. Foster, George Dodge, George Marsters, John W. Barss, Charles Dickie, George Harvey, George N. Fuller, Obed Benjamin, David B Newcomb, Henry White, John Belcher, John E. Ells, George Hamilton, Charles Best, Thomas Farnsworth, Andrew Dwight Dewolf, Richd D. West, Wm Bowles, Henry Pineo, Ansel T. Baker, Garland Cox, David R. Huntley, Joseph B. Davidson, Elisha Schofield, Leonard Porter, Leonard R. Ilsley, John Lamont, jr., Wm. C. Bill, Handley C Shaffner, Abram G. Marsters, Eliakim Tupper, John S. Newcomb, Henry L. Baker, Wm. N. Newcomb, Amos Baxter, Jos R Hea, D.C.L., Martin L. Cleaveland, Geo C. Pineo, John A. Beckwith, Edward M. Margeson, Moses Brown, James Martin, Jas Doyle, John Tobin, John O. Morse, Edw Redmond, James E. Lyons, Jas P. Cunningham, Edwin Rand, Samuel S. Robinson, Wm A. Porter, George L. Jess, Wm. H. Woodward, Wm S. West, James E. Rand, Leander Rand, Edward R. Bishop, Gideon Power, Oliver Woodworth, Thos Handley Chute, Jer Bligh, Leander Eaton, D. Harris Newcomb, J. Leander Wickwire, Thos Tuzo, Jos Starratt, David E. Ross, Charles D. Randall, Robert Ells, Wm H. Skinner, Charles R. Northup, Edwin Harris, James S. Witter, John N Coleman, D. Rupert Eaton, John W Margeson, Leveret DeV. Chipman, D. D. Davidson, Obadiah Newcomb, John S. Belcher, James T. Manning, John S. Woodworth, John Fullerton, William Smith, Wm. Burgess, J. W. Taylor, Nathan W. Fisher, William J. Wallace, Edw Harris, Thos L. DeWolf, Amos Black, Thos Craig, Saml H. Warner, Gilbert Fowler, A. Stanley Fisher, Geo Munro, Wm Glen, W. H. Bent, James Patterson, John Faulkner, Wm Condon, Edward M. Jorden, Judah B. Rockwell, Perez M. Brickens, Jonathan

Photographic Chemicals, Cards and Cases, at BROWN BROTHERS & Co.

BROWN BROTHERS & CO., Importers of Drugs, Chemicals, etc.

Grey and White Cottons at JORDAN & CO.'S, 186 and 190 Argyle Street.

H. H. FULLER & CO., Hair Cloth from 10 in. to 30 in. wide. See Adv. page 3.

R. T. MUIR & Co., Booksellers and Stationers, 125 Granville Street, Halifax

Rand, Fred Brown, Alex. Tupper, Patrick Fuller, James B. Allen, Nelson Patterson, Charles Taylor, Elias S Graves, John Foster, John S Welton, Geo. E. Cox, J. W. Bigelow, Michael Lonergan.

COUNTY OF LUNENBURG—Wm Ross. Benj Zwicker, Charles L. H. Church, Henry Bailley, George W. Kaulback, Wm V. Andrews, Morton Wheelock, Lemuel M. Drew, Benj Rynard, John Keddy, Nich Wolff, Geo Ross, Geo Richardson, Jos P. Miller, Benj W. C. Manning, Thos K. Cragg, James D. Selig, Wm Robinson, Lewis Knaut, Edw Morgan, Geo K Mills, Peter Corkum, Wm S. Drew, Robert Scott, J. Jos Rudolf, George Anderson, Geo Barss, Chas Lordley, Robt Smith, Edw Teel, Joseph Whitford, Nelson Chesley, J. M. Hoyt, Obadiah Parker, Jno Kaulback, Jos Baker, Geo Wile, Simon Risser, Matt Ernst, Wm Turner, Robt Lindsay, Jas Starratt, Robt Dawson, John Smith, Henry D. Cleaveland, Jos W. Lockhart, Lewis Anderson, John Trethney, Geo Turner, Jas Lantz, Jas Dechman, Henry Alders, J. James Kock, Casper Oxner, Adam Feindel, Leonard Hebb, Reuben McFarlane, Saml Ramey, Jas Faulkner, Henry Kedy, Robt West, Enos Teel, Adam E. Durland, Wm J. Dauphiney, Jas Publicover, Henry Porter, John Neville, Jas Grinton, Wm Cleaveland, Casper Publicover, Jos Ritsey, Jas H. Wentzel, John Tobin, Edw Langille, Jas Fayles, Nat Strum, Wm. Remby, Josiah W. Rudolf, Jas Wynock, Jos T. Barss, Jer Mader, Jas M. Metzler, Avard Foster, Levi Langille, Thos H. Mosher, Wm Himelman, Caleb Langille, Casper Oxner, Eli Ramey, Benj Dauphiney, William Shatford, Wm. Faulkner, Jacob Pickles, D. B. Himmelman, Richard J. Jenkins, Danl Duncan, James H. Hilts, Jas H. Coolen, Geo Geldert, Abrm Hebb, Stephen Fink, Jno Burn, Chas Morash, Thos T. Keefler, Joseph H. Wade, John S. McKean, John Bailley, Chas Pickford, Abrm Zink, Benj Berriger, John Levi Oxner, Jos R Wyman, John F. Hiltz, Henry E. Cook, Natt Wentzell, Albert Pearl, Steph Langille, Jas Thompson, R. D. Clarke, Jas Kizer, Jas McFarland, Charles E. Church, Charles Leman, Gideon Langille, Joseph B. Worthylake, Edward Heckman, John Langille, Christian Vogler, John Dauphinee, Lewis Smith, James Hennigar, James McKeen, John Teal, James Fisher, Edward Strum, Isaac Mader,

COUNTY OF PICTOU—*Hon* Jas Fraser, *Hon* John Holmes, Robert Murray, Peter Ross, John McKay, Geo McLeod, Dun McDonald, William Fraser, Adam McKenzie, Wm Gordon, Jas Primrose, Angus Sutherland, John Grant, Neill Gunn, Hugh McLeod, Jas McGregor, W. H. Davies, John Logan, William Langill, James Grant, Robert Copeland, William Smith, Daniel Cameron, Alexander McKay, C.R., John McLeod, William Dunbar, George McKenzie, Alex P. Ross, Alex Cameron, Rodk McKenzie, Alex McKay, W.R., John Crerar, Robt Doull, Henry R. Narraway, Don McDonald, C.J., George McKay, George Denoon, John Holmes, C.J., Adam Gordon, Andw Hunter, Jno F. McDonald, Basil Bell, John H. Lane, John Gray, Pet G. Campbell, Wm Ross, John Ross, David A. Ross, Donald McDonald, N.G., James Fitzpatrick, Alexander Chisholm, Don Fraser, Jas Wentworth, Duncan Robertson, Thos Horn, Jas Holmes, Stewart Burns, John A. Dawson, Jas Kitchen, Jas W. Carmichael, Malcom G. McLeod, Alex McHardy, John Dawson, John Mitchell, John Hogg, Law Miller, David Marshall, John McPhee, George W. Underwood, Robt Fraser, Andw Campbell, David Patterson, Alex Grant, Alex Thompson, James Ives, Hector McLean, Dun McKay, Jas McRae, Richard Tanner, Danl McDonald, John R. Noonan, Mahew T. Smith, Don McKay, Alex McKay, Alex

FRASER, REYNOLDS & CO., Superior Mowing Machines and Horse Rakes.

JORDAN & CO.'S Tweeds can bear inspection. 186 and 190 Argyle Street.

BROWN BROTHERS & CO., Druggists, Ordnance Square, Halifax.

Pipes, Combs, Cash Boxes, Hair and Cloth Brushes, at R. T. Muir & Co.'s.

McDonald, M.D., Thos Fraser, Jas Hudson, John McDonald, (Angus' son) John McDonald, (John's son), Don McLean, Wm McGillvray, Chas McKinnon, Chas McDougall, Wm Cameron, Charles McLellan, G. Campbell, J. Hislop, R. P. Grant, K. Ross, A. Fraser, Jesse Hoyt, Don McDonald, F.G., Jas R. Fraser, Danl Grant, Maurice Power, Wm Brownrigg, Danl McLean, Alex McLeod, Don Ross, Wm McDougall, John Cumming, Jas Cumming, Don D. McDonald, Chas Irvin, Robt McNeil, Allan McPhee, James Dunn, Donald Sutherland, Malcom McDonald, Michael C. Olding, Wm S. Fraser, John R. Fraser, Angus McMillan, Jno Falconer, Wm McLaren, A. J. Patterson, Jno Yorston, Thos Kennedy, Daniel Sutherland, Daniel Chisholm, Alex Matheson, Jas W. Jackson, Jas D. McGregor, Jas Kitchen, jr, John Henry, David Tattrie, Saml Archibald, John Gollan, David Millar, Thos Graham, John McLeod, George Lawrie, Angus Campbell, John R. Carmichael, Finlay Cameron, Thos Grant, Robert McNaughton, Jno S. McDonald, Daniel Munro, Robert McLean, John Miller, James P. McLellan, C. Dwyer, William Campbell, Peter Brown, Duncan Wier, George Smith, John Fraser, David Huggin, Robert Bannerman, James Mitchell, Wm C. Olding, John D. Fraser, E. McLellan, John Oliver, James Stalker, Geo. J Hamilton, John Johnson, John McDonald, Wm. Irving, Robert Dewar, Geo McConnell, Alex. McGillivray.

County of Queens—Whitman Freeman, James F. More, Richard Carder, William McGill, Zoheth Freeman, Joseph Dexter, George McLeod, Eldred Cohoon, Robert Dolliver, Stephen Mack, David Freeman, Sylvanus Morton, Israel Hendry, Nat Freeman, George S. Parker, Charles Allison, jr., Enoch Steadman, John H. Mulhall, Edward McLeod, Samuel T. N. Sellon, Saml Freeman, Steph C. Tupper, John R. Hall, Edward P Freeman, Joseph H. Cook, Elk Morton, Jabez F. Park, Bart F. Tupper, Joseph Chandler, Asa Morine, Edward C. Seely, Nath Tupper, Lewis A. Sponagle, Stew F. Gardener, Simeon F. Hunt, Geo A. Fisher, Wm. Hendry, Eldred H. Barnaby, Richard Knowles, Donald Campbell, Hugh Houston, Joseph Innes, Wm Cowie, Joseph Freeman, Patk Flynn, M. F. Agnew, Joshua N. Freeman, Drew R. Blocket, Richard H. Telfer, Robert Middlemas, John Lacey, Milton Douglass, John McGinty, jr., Henry W. Hocker, Spencer Cohoon, John C. Wolf, Chas E. Morton, Jos Ford, William H. Freeman, Stephen Smith, P. Armstrong, Joseph B. Harlow, James M. Freeman, Lewis Minard, Theodosius Ford, John H. Minard, Uriah Johnston, A. M. Hemeon, Geo W. Barss, Martin McNutt, Vincent Dexter, J. Newton Mack, Silvanus Munro, James Croft, James Purdy, Caleb Cole, Gilbert S. Mack, Thos. M. Dunphy.

County of Richmond—Henry Martell, John R. Smith, senr. John Morrison, John Matheson. Alexander Murchison, Anthy Oliver, Simon Donovan, sr., John McInnis, Simon Babin, John Strachan, Josiah Hooper, Ken McLeod, John Fuller, Chas Boudrot, Edward Ganion, *Hon* E. P. Flynn, Robert McKenzie, Robt Hill, Wm Brymer, Patrick Maubourqette, Maurice J. Kavanagh, Ken Morrison, Donald Boyd, Simon Landry, Jeffrey Boudrot, John Frahill, Danl O'C. Madden, Peter Bosdet, John H. Rindress, Amie Martell, Isaac LeVesconte, James Smith, David Gruchy, Wm LeVesconte, Angus McLeod, Henry C. Fixot, M.D., Don N. Shaw, Hen Carre, Jas Johnston, Andrew Belfontaine, Stephen McPherson, John McDonald, Louis Boudrot, Don Mattheson, William Urquhart, George H. Bissett, Hyacinth Martell, Simon Donovan, jr., Wm G. Ballam, Hector Murchison, Don McKay,

Trusses, Supporters and Bandages, at Brown Brothers & Co.

BROWN BROTHERS & CO., Manufacturing Chemists, Halifax.

JORDAN & CO.'S Tweeds can bear inspection. 186 and 190 Argyle Street.

H. H. FULLER & CO., Furniture Buttons. See Adv. page 3.

R. T. Muir & Co., Paper Rulers & Blank Book Manufac'rs, 125 Granville.

Isidore LeBlanc, Henry Richard, Arch Johnston, Wm Lahey, John R. Smith jr., Gilbert Paon, Andrew McDonald, John Anderson, Angus McNeil, James Hearn, sr., Charles King, Max Forrest, David McNamara, jr, Peter Gruchy, John Keefe, Albert B. Hooper, Angus McKinnon, Neil Stewart, Joseph Matheson, Robert G. Proctor, Simon Terrio, George Thomson, James Phelan, Edw B. Binet, Sebastian Vigneau, jr., D. McRae, R. G. Morrison, Wm Chisholm, Hector McKinnon, Walter Murray, George M. Jean, Remi Benvit, Felix Forest, Charles Lenoir, Angus McNeil.

County of Shelburne—Robert Currie, Gilbert McKenna, Wm J. Bell, Robert P. Woodill, William T. Kelly, James T. Holden, David Eisenhauer, Robert McIntosh, Jas Hogg, John M. Dall, Joseph Walters, Wm McKay, Wm Herkins, John G. W. Dall, Jessie Dexter, John Purney, George Snyder, Hugh McAlpine, Wm. Dunlop, jr., Jacob Locke, Austin Locke, James Bower, Robert J. Irwin, John A. McGowans, Geo. Cox, Elisha W. Perry, William A. Snow, Edward Crowell, Martin Thomas. *Barrington District*—William Cunningham, James C. Smith, Josiah Snow, Henry Chute, Bartlett Covill, Ass Macgray, Thomas L. Banks, Obed W. Homer, Thos. Coffin, Thomas W. Wilson, Israel L. Crowell, Wm B. Smith, Hemeon Kenny, Jas J. Clark, M.D., Vincent Nickerson, Michl Wrayton, Danl. Sargent, A. C. Avard Doane.

County of Victoria—Dun McRae, Wm Jones, Chas McKenzie, Chas J. Campbell, Alex Taylor, John Robertson, Alex Munro, Joseph Hartt, Angus Buchannan, Jno W. Burke, Alex McKay, Lewis Bown, Duncan Ferguson, Alex Cameron, Angus McLeod, John McLeod, John McDonald, John S. McNeil, John G. McKinnon, Don McLean, Jno McLennan, Chas Campbell, Malcom McLean, Lauchlan McDonald, Donald Morrison, Rupert G. Zwicker, Hector Campbell, Jesse Roper, Wm McLean, Kenneth McKenzie, Edward McLeod, Mur McKenzie, Mur McDonald, Kenneth McDonald, Angus McAulay, Neil McAskill, John McLeod, John McLeod, NeilMorrison, Kenneth Buchannan, Luther McLeod, Thos S. Bown, jr., John McKinnon, David Corbett, Ingraham Carey, Donald McDonald, Dun Morrison, Edward Carr, Daniel J. McKenzie, A. B. Morrison, Angus Cameron, William Heffernan, A. MacIver, Peter McLean, Jas Crowdis, jr., C. N. Campbell, Neil Gillis, Geo Ingraham, John McRae, Hector McNeil, John G. McLeod, Alex McDonald, Wm Kidston, jr., Laugh McFadyan, Angus McIvor, Rod McRae, Samuel C. Campbell, Donald McLean, Don McQuarry, Jno A Fraser, Don McRae, Alex Ferguson, Alex S. McDonald, John McDonald, A. S. Kidston, Henry Foyle, Donald Gillis, J. C. Boyd, Edward P. McNeil, Donald McLellan, Duncan McAskill, Murdoch McKenzie, Donald McKay, Philip Fraser, Donald J. McRae, Hugh McAskill, Malcolm McLeod, Duncan McRae, Edward McCurdy, Donald McLean, John Donovan, John Morrison, John H. Cohoon, Pryor Hall.

County of Yarmouth—*Township of Yarmouth*: Jno Murray, Leon Weston, Benj Rogers, Thos D. Chipman, W. H. Townsend, Nathan Hilton, William Rogers, James Durkee, Wm Burrill, John W. Lovitt, Robert Brown, J. Crawley, Ansel Robbins, J. Nelson Corning, Nathan Crosby, Benjamin P. Crosby, George Crosby, Harvey Cann, John Raynard, George S. Brown, Samuel Flint, Benjamin Cleaveland, John K. Ryerson, John MacIver, Neh K. Clements, Jacob Hatfield, Nathan Moses, Chas Tedford, Chas Steel, Samuel Crosby, Richard T.

FRASER, REYNOLDS & CO., Agricultural Implements of every description.

Bales of New Brunswick Warp, at JORDAN & CO.'S, 186 and 190 Argyle Street.

BROWN BROTHERS & CO., Druggists, Ordnance Square, Halifax.

Purses, Portmonaies and Leather Bags, at R. T. MUIR & Co.'s.

Crosby, Jon Randall, John A. Hatfield, Stephen Patten, John Tooker, J. Wentworth Moody, Alden Ellis, Chas E Brown, Wm Haley, John Crawley, jr., Jacob Landers, Freeman Dennis, Saml M. Ryerson, Nathan Lewis, John Carland, Jeremiah Murphy, Jas Starritt, William V. Brown, Chandler Robbins, Samuel Hamilton, Byron P. Ladd, Geo. H. Jenkins, Thos. B. Crosby, Jarvis D'Entremont, Thomas M. Lewis. Caleb Cook, Nathaniel Churchill, J. Ingram Brand, Geo E. Williams, Simeon Gardner, Robert K. Rose, E. L. Archibald, Nathl. Hogg, Chas Cahan, jr. *District of Argyle*: Israel Harding, Robt S Eakins, James M. Lent, Isaac S. Hatfield, Matt Jeffery, John Ryder, Reuben Abbott, Peter S. D'Entremont, John Bourque, Michl Surette, W. D'Entremont, James H. Hamilton, Obed S. Slocomb, Cyril Babine, Jeremiah Sims, Louis B. D'Entremont, Stillman Larkin, Enos Gardner, Urbane Babine, James Doucett, Simeon Gardner, John C. Anderson, Jervois D'Entremont, Louis B. D'Entremont, Peter Smith, Jno Gavel, Harvey Gayton, Jacob Flint, Edward S. Perry, Anselm O. Porter, Clair V. Porter, Dennis Surette, Louis A. D'Entremont, Nelson Ryder, Jas. W. McLarren, Caleb Spinney.

Commissioners for giving relief to Insolvent Debtors and for taking affidavits to hold to Bail.

County of Annapolis—Geo R. Grassie, I. W. Ruggles, Joseph Wheelock, James Gray, William Y. Foster, Chas M. Forbes, John Mills, John Fleet, Robert Mills, Edward Barteau, T. W. Chesley, Chas M. Forbes, Thos. C. Wheelock.

Co. of Antigonishe—Wm C. Hierlihy, Wm R. Cunningham, Wm J. Beck, Richard J. Forristall.

Co. of Cape Breton—C. E. Leonard, Henry Davenport, William Gammell, John A. Moore, L. Robertson, John McLean, *Hon* John Fergusson, John Forbes, Chas J. Clark.

Co. of Colchester—Wm Campbell, Silas H. Crane, James F. Blanchard, James K. Blair, William McKim, Wm A. Fulmore, John King, Thomas Miller.

Co. of Cumberland—Charles D. Roach, C. G. Donkin, Francis Carroll, William H. Rogers, Charles B. Dewolf, Donald McKay, C. E. Ratchford, James W. Delaney, Amos S. Blenkhorn, Cyrus Bent, J. Z. Bliss, Job Seaman.

Co. of Digby—Chas Budd, Edw Hegan, Edw R Timpany, John Donnegan, Edward M. Marshall, Louis Q. Bourque, Basil A. Robichau, Charlton Sabean, Holland E. Payson, Colin Campbell, senr., Wm B. Stewart, B. H. Ruggles.

Co. of Guysboro'—William G. Scott, John Mahoney, Jas B. Hadley, Wm Hart, Christopher Jost; *St. Mary's Dist.*, Hugh McDonald, Wm A. McKeen, Alex N. McDonald, John W. McKeen.

Co. of Halifax—Henry C. D. Twining, Andrew Shiels, Joseph Kaye, Charles M. Nutting, Benjamin G. Gray, Napean Clarke, Peter H. LeNoir, Wm. Garvie, Wm. Twining, M. I. Wilkins, Chas. Taylor.

Co. of Hants—Elkanah Young, John O. King, David Friese, Jas Poyntz, Isaac Carver, M. H. Goudge.

Co. of Inverness—Dunsier Tremain, Lauchlan McDougall, Jas McDonnell, Angus McDonnell, Wm Grant, Wm McPherson, Duncan Campbell, M.D., Donald McDonald.

Co. of Kings—John F. Hutchinson, Hugh L. Dickey, Seth Bur-

Brown Brothers & Co., Importers of Flower, Field and Garden Seeds.

BROWN BROTHERS & CO., Wholesale Druggists, 1, 2 and 3 Ordnance Square, Halifax.

Bales of New Brunswick Warp, at JORDAN & CO.'S, 166 and 190 Argyle Street.

E. H. FULLER & CO., Curled Hair. See Adv. page 2.

R. T. MUIR & Co., Booksellers and Stationers, 125 Granville Street, Halifax.

gess, Mayhew Beckwith, *Hon* Caleb R. Bill, Richd Starr, Wm Crane, Caleb H. Rand, Benjm H. Calkin, Winckworth Chipman, Wm Enton, Geo Hamilton, Geo F. Robinson, Geo Dodge, Levi W. Eaton, G. T. Moore, Fred Brown.

Co. of Lunenburg—Wm Ross, Daniel Dimock, John Harley, Matt Ernst, Jas Dowling, Adolphus Gaetz, Robt Scott, Jas Dechman, Geo Anderson, Jos Kaulback, Jas D. Selig, Benjamin Dauphinee.

Co. of Pictou—*Hon* James Fraser, Robert Murray, D. Hockin, James Primrose, William Gordon, Robert Doull, Henry R. Narraway, Don Robertson, Rodk McKenzie, David Matheson, Geo W. Underwood, James Ives, Wm W. Glennie, John Gollam.

Co. of Queens—J. F. More, John Edgar, James Collie, Wm. Ford, Matt Drew, jr., William Anderson, Patrick Flynn.

Co. of Richmond—William Crichton, Simon Donovan, John R. Smith, Danl. O'C. Madden, John Fuller, Isaac LeVesconte, John Frechil, John Matheson, *Hon* E. P. Flynn, John H. Rhindress, David Grouchy, Thos Cutter, Angus McNeil.

Co. of Shelburne—Josiah Coffin, Gilbert McKenna, George H. Deinstadt, Robert Currie, Josiah Snow, Gabriel Robertson, O. W. Homer, J. C. Smith, Wm J. Bell.

Co. of Victoria—Alex Taylor, Joseph Hart, Donald Morrison, Wm Jones, Donald McLean, Alex Taylor, jr.

Co. of Yarmouth—John Bourque, Enos Gardner, Wm Rodgers, J.W. H. Rowley, John Tooker, Thos Willet, Jas M. Lent, C. B. Owen.

CUSTOMS DEPARTMENT.

Port of Amherst—*Collector*, J. J. Kerr. *Out Ports—Sub-Collectors*, Pugwash, J. McNab; Wallace, William McNab; Joggins, J. Moffatt.

Port of Annapolis—*Collector*, J. C. Tobias. *Out Ports—Sub-Collectors*, Clementsport, G. F. Ditmars; Thorne's Cove, A. B. Thorne.

Port of Antigonish—*Collector*, H. McPhie. *Out Ports—Sub-Collectors*, Bayfield or Little River, E. G. Randall; Harbour au Bouche, E. Corbett.

Port of Arichat—*Collector*, S. Donovan. *Out Ports—Sub-Collectors*, St. Peter's, M. J. Kavanagh: Port Richmond, A. McDonald.

Port of Baddeck—*Collector*, Alex. Cameron. *Out-Ports—Sub-Collectors*, Great Bras d'Or, J. McNeil; St. Ann's, J. McAuley.

Port of Barrington—*Collector*, D. Sargent. *Out Port—Sub-Collector*, Port LaTour, J. Swain.

Port of Bridgetown—*Collector*, S. S. Thorne. *Out Port—Sub-Collector*, Port William, W. Graves.

Port of Cornwallis—*Collector*, E. Rand. *Out Ports—Sub-Collectors*, Canada Creek, C. V. Rawding; French Cross, H. V. B. Farnsworth; Harbourville, H. Morris; Horton, E. DeWolf.

Port of Digby—*Collector*, B. Viets. *Out Ports—Sub-Collectors*, Bear River, Z. Crosscup; Sandy Cove, C. Gidney; Westport, B. H. Ruggles; Freeport, J. Thurber.

Port of Halifax—*Collector*, E. Binney. *Registrar of Shipping*, H B. Paulin. *Surveyor*, John U. Ross. *Warehouse Keeper*, Wm. G. Fife. *Assistant Warehouse Keeper*, Thomas R. DeWolf. *Pre-*

BROWN BROTHERS & CO., Druggists, Ordnance Square, Halifax.

FRASER, REYNOLDS & CO., Fishermen's Supplies.

House Furnishing Goods, at JORDAN & CO.'S, 186 and 190 Argyle Street.

BROWN BROTHERS & CO., Manufacturers of Essences and Tinctures.

Pass, Memo. and Time Books, at R. T. MUIR & Co.'s.

ventive Officer, James Kerr, *Landing Waiters*, James Cullen, G. A. V. Paw, Thomas P. Jost. *Appraiser*, John F. Muncey. *Assistant Ditto*, Jno S. Bessonett. *Guagers*, Joseph Austen, Saml R. Caldwell. *Clerks*, Jas Fitzgerald, Jas S. Morris, Wm H. Hill, Jno Marshall, C. M. Almon, James G. Morris, J. F. Richardson, John Eckersly, J. W. Hennigar, Danl. Creamer, J. S. Richson, F. A. Coleman, C. E. Brown. *Tide Surveyor*, A. Kelly. *Shipping Officers*, Jas Hills, Jas Wallace, Saml. Noble. *Warehouse Lockers*, Don Fraser, Wm McLean, Wellwood Reynolds, Geo Ryder, Geo. G. Gray, Wm Maloney, Norman McDonald, Jas F. Burnham, Jno Steele, David Calder, Matt. J. McCurdy, Wm. Pitts, Jr, Jonathan Crowe, W. H. Bashford, W. A. Chipman. *Preventive Officer and Weigher*, T. C. Wier. *Tide Waiter and Weigher*, Timothy Mullane. *Boatmen*, Daniel Gallagher, Fras Beazley, Wm Nunn, Jno Beazley. *Tide Waiters*, Robert Miller, Chas Grant, Thos Shea, Robt W. Hodges, Thos Hatch, James Whalen, Steph White, Geo Bayley. *Out Ports—Sub-Collectors*, Sheet Harbour, A. Fraser; Ship Harbour, D. F. Curry.

PORT OF HAWKESBURY—*Collector*, M. McDonald.

PORT HOOD—*Collector*, E. D. Tremain. *Out Port—Sub-Collector*, Margaree, J. Ross.

PORT OF LOCKEPORT—*Collector*, Geo Stallen.

PORT OF LONDONDERRY—*Collector*, D. A. Davidson. *Out Ports, —Sub-Collectors*, Five Islands, A. Y. Corbett; Truro, J. F. Crow.

PORT OF LUNENBURG—*Collector*, Edw Dowling. *Out Ports—Sub-Collectors*, LaHave, J. Harley; Mahone Bay, C. D. Mader; Chester, D. Dymock.

PORT OF LIVERPOOL—*Collector*, J. H. Freeman.

PORT OF MARGARETSVILLE—*Collector*, D. W. Landers. *Out Port —Sub-Collector*, Wilmot, R. Stone.

PORT MEDWAY—*Collector*, J. J. Letson.

PORT MULGRAVE—*Collector*, V. J. Wallace. *Out Ports—Sub-Collectors*, Cape Canso, W. J. Bigelow; Guysboro', James Marshall; St. Mary's River, A. P. McKenzie.

PORT OF PARRSBORO'—*Collector*, A S Townshend. *Out Ports—Sub-Collectors*, Advocate Harbour, C. Ward; Ratchford's River, F. F. Hatfield.

PORT OF PICTOU—*Collector*, D. McCulloch. *Out Ports—Sub-Collectors*, Tatamagouche, W. Campbell; Merigomish, R. Murray.

PORT OF SHELBURNE—*Collector*, J. Muir.

PORT OF SYDNEY—*Collector*, C. E. Leonard. *Out Ports—Sub-Collectors*, Lingan, F. E. Leaver; Louisburg, L. Kavanagh; Main-a-dieu, G. Rigby; Glace Bay, C. H. Rigby; Cow Bay, W. W. Bown; Caledonia, David McKeen.

PORT OF NORTH SYDNEY—*Collector*, T. M. Bown. *Out Port—Sub-Collector*, Little Bras d'Or, P. Collins.

PORT OF WEYMOUTH—*Collector*, S. Jones. *Out Ports—Sub-Collectors*, Acadia, A. Bourneuf; Belleveu's Cove, J. V. Stuart; Gilbert's Cove, R. Sanderson.

PORT OF WINDSOR—*Collector*, E. O'Brien. *Out Ports—Sub-Collectors*, Cheverie, T. A. Malcom; Hantsport, Wm Davidson; Walton, A. McN. Parker; Maitland, A. Roy.

PORT OF YARMOUTH—*Collector*, T. E. Moberley. *Out Ports—Sub-Collectors*, Beaver River, R. Perry; Pubnico, P. S. D'Entremont; Tusket, A. Lent.

Elastic Stockings, Knee Caps and Anklets, at BROWN BROTHERS & Co.

BROWN BROTHERS & CO., Manufacturers of Essences and Tinctures.

H. H. FULLER & CO., Saws, Circular and Ripping, from 6 in. to 40 inches. See Adv. page 3.

R. T. Murn & Co., Paper Rulers & Blank Book Manufac'rs, 125 Granville.

THE TARIFF.

A

Acid, Sulphuric	per lb.
Acids of every description, except Acetic Acid, Vinegar and Sulphuric Acid	Free
Acetic Acid, &c., Vinegar	10 c p gal
Advertising Pamphlets	15 p cent
Agricultural Societies Farming Utensils & Implements, when imported by, for the encouragement of Agricul.	Free
Alcohol	80 c p gal pkg 15 p c
Ale, Beer and Porter, in casks .5 c p gal	pkg 15 p c
Ale, Beer, and Porter, in bottles (5 quart or 10 pint botls. to the gal) .7 c p gal	and 10 p c ad val.
Almonds and Nuts of all kinds	15 p cent
Alum	Free
Anatomical Preparations	do.
Anchors	do.
Angola Hair, unmanufactured	do.
Animals	
Horses	10 p ct
Horned Cattle	10 p ct
Swine	10 p ct
Sheep	10 p ct
Annatto	Free
Antimony	Free
Antiquities, cabinets of	do.
Apparatus, steering Ships	do.
Apparel (wearing) of British subjects dying abroad, but domiciled in Canada	do.
Argentine, Albreta and Gerslver, and Plated-ware, all kinds—manufactured	15 p cent
Argol	Free
Arms for the Army or Navy	do.
Army and Navy—for use of—	
Arms	do.
Clothing	do.
Musical Instruments, Bands	do.
Military Stores	do.
Articles for the public uses of the Dominion	do.
Articles by and for use of Governor General	do.
Articles for use of Foreign Consuls General	Free
Ash—Pot, Pearl and Soda	do.
Atlasses	15 p cent

B

Bagatelle Boards and Billiard Tables	15 p cent
Baggage, Travellers	Free
Bark, Tanners'	do.
Bark, Nuts, Vegetables, Wood and Drugs, used chiefly in dyeing	do.
Barley	Free
Barilla or Kelp	Free
Beans	Free
Beer in Wood	5 c p gal
Beer in bottles	7 c p gal 10 p c and 15 p c pkg
Bichromate of Potash	Free
Billiard Tables, Bagatelle Bds,	15 p cent
Belting duck and Hose duck	Free
Berries used chiefly in dyeing	do.
Bitters containing Spirits	1.20 c p gal pkg 15 p c
Blacking	15 p cent
Bleaching Powders	Free
Botany, specimens of	do.
Bookbinder's Millboard and Binder's Cloth	do.
Books, blank account and copy books, and books to be written or drawn upon	15 p cent
Books, printed, periodicals & pamphlets, not being foreign reprint of British copyright works, nor blank account books; nor copy books; nor books to be written or drawn upon; nor reprints of books printed in Canada; nor printed sheet music	5 p cent
Boots and Shoes (leather)	15 p cent
Boot Felt	Free
Book, Map and News Printing Paper	15 p cent
Bone, manufactured	15 p cent
Bonnets, Hats and Caps	15 p cent
Bibles, Testaments and Devotional Books	5 p cent
Binnacle Lamps, Ships'	Free
Biscuit and Bread from Great Britain and B.N.A. Provin.	do.
Boiler Plate, Iron	5 p cent
Bolting Cloths	Free
Borax	do.
Bookbinders' Tools and Implements	do.
Bracelets, Braid, &c., made of hair	15 p cent
Bran	10 p cent
Brandy	80 c p gal, pkg 15 p c
Brass and Copper, manufact.	15 p cent
Brass, in bars, rods and sheets	Free
Brass Tubes and Piping, when drawn, or Iron	do.
Brass or Copper Wire and Wire Cloth	do.
Brass in scraps	do.
Brass in strips	do.
Brass and Tin Clasps, Slides and Spangles, for the manufacture of hoop skirts	do.
Brimstone, roll or flour	Free
Bristles and Hog's Hair of all kinds	do.
Britannia Metal Ware	15 p cent
Brooms and Brushes, all kinds	15 p cent
Broom Corn	Free
Buckwheat	Free

BROWN BROTHERS & CO., Druggists, Ordnance Square, Halifax.

FRASER, REYNOLDS & CO., Jerichо Warehouse, 111 Upper Water Street, Halifax, N. S.

Family Linen, at JORDAN & CO.'S, 186 and 190 Argyle Street.

BROWN BROTHERS & CO., Importers of Dye Stuffs.

Writing, Copying, and Printing Inks, at R. T. MUIR & Co.'s.

Bulbs and Roots, other than medicinal.....Free
Bullion..... do.
Bullion and Coin, except United States silver coin..... do.
Burr Stones..... do.
Busts, natural size, not being casts, nor produced by any more mechanical process .. do.
Butter.....4 cts p lb
Bunting, Ships'.....Free

C

Cabinets of Coins, Antiquities, Gems and Medals..... do.
Cables, iron chain over ½ inch, shackled or swiveled, or not do.
Cables, hemp, when used for ships or vessels only..... do.
Cables, grass, when used for ships or vessels only ..... do.
Cabinetware or Furniture... 15 p cent
Carboys, containing Sulphuric Acid.....15 p cent
Cards, Playing.....25 p cent
Candles and Tapers, of tallow, wax, or any other material.15 p cent
Canada Plates, Tinned Plates, Sheet Iron.....5 p cent
Cane Juice (see Syrups).....
Caoutchouc, or India Rubber and Gutta Percha, unmanufactured.....Free
Caoutchouc, or India Rubber, manufactured.....15 p cent
Canvas, sail, Nos. 1 to 6, when used for ships and vessels only.....Free
Caps, Hats and Bonnets.....15 p cent
Carriages.....15 p cent
Carriages of travellers, and carriages laden with merchandise (hawkers and circus troupes excepted.....Free
Carpets and Hearth Rugs ....15 p cent
Cashmere.....25 p cent
Cassia, ground.....25 p cent
Do. unground.....15 p cent
Casts, as models for use of schools of design.....Free
Castings—all other—Iron.....15 p cent
Cement, marine or hydraulic, unground.....Free
Cement, Hydraulic, ground and calcined.....15 p cent
Chairs, wrought iron or steel..Free
Cheese.....3 cts p lb
Chandeliers and Gas Fittings.15 p cent
Chinaware, Earthenware and Crockery.....15 p cent
Charts, Maps and Atlasses...15 p cent
Charitable Institutions, donations of clothing for.....Free
Church Bells..... do.
Chicory or other root or vegetable used as coffee, raw or green.....3 cts p lb
Chicory, kiln dried, roasted or ground.....4 cts p lb
Cider.....15 p cent
Cigars.....45 cts p lb
Cinnamon, ground.....25 p cent
Do. unground.....15 p cent
Citrons.....15 p cent
Do. and rinds when imported in brine.....Free
Coach and Harness Furniture15 p cent
Cocoa, bean and shell.....Free
Cocoa Paste from Great Britain and B.N.A. Provinces. do.
Communion Plate..... do.
Composition Spikes and Nails do.
Compasses, Ships'..... do.
Clay Pipe, Clay, Earth & Sand do.
Clocks.....15 p cent
Clothing or Wearing Apparel made by hand or sewing machine.....15 p cent
Clothing for Army and Navy, or donations of for charitable institutions.....Free
Clothing, plain, imported for officers of the army and navy serving in Canada.....Free
Clothing and arms for the army and military forces in the Dominion.....Free
Coal.....Free
Cocoa Nut Oils in their natural state.....Free
Coffee, green.....Free
Coffee, ground, roasted or kiln dried.....4 cts p lb
Coke.....Free
Colors, viz.: lakes in pulp, scarlet and morone, ultra marine and Chinese blue, umber, raw, blue-black, Paris and permanent green, satin and fine washed white, bichromate of Potash, sugar of lead and British gum....Free
Collar cloth paper..... do.
Commissariat Stores..... do.
Confectionary..... 1 c p lb & 25 p c ad v
Copper Tubes and Piping, when drawn.....Free
Copper, in bars, rods, bolts or sheets, and sheathing..... do.
Copper, pig, wire, round or flat do.
Copper or Brass, manufact'd..15 p cent
Corkwood, or the bark of the corkwood tree.....Free
Copper Pipe..... do.
Copper Sheathing..... do.
Cordage, when used for ships and vessels only..... do.
Cottons.....15 p cent
Cotton Warp.....15 p cent
Do. not coarser than No. 40.....Free.
Cotton Yarn and Cotton Twist15 p cent
Corn, Indian.....Free
Cotton Waste.....Free
Cotton Wool..... do.
Cotton Candlewick.....Free

Unadulterated Ground Spices, at Brown Brothers & Co.

Family Linen, at JORDAN & CO.'S, 186 and 190 Argyle Street.

BROWN BROTHERS & CO., Importers of Dye Stuffs.

H. H. FULLER & CO., Saw, Mill, Pit and Cross-Cut. See Adv. page 2.

R. T. MUIR & Co., Booksellers and Stationers 125 Granville Street, Halifax.

Cotton Netting and Woollen Netting for india rubber shoes.....Free
Cordials..... 1.20 p gal, pkg 15 p c
Corks.....15 p cent
Cream of Tartar in crystals...Free
Coin and bullion, except United States silver coin..... do.
Currants.....15 p cent
Cutlery, polished—all sorts...15 p cent

D

Dead Eyes, Ships'.....Free
Dead Lights, do ..... do.
Deck Plugs, do ..... do.
Diamonds and precious stones not set..... do.
Dried Fruit.....15 p cent
Drugs not otherwise specified.15 p cent
Drugs used chiefly for dyeing Free
Dye-Stuffs, viz: berries, bark, drugs, nuts, vegetables and woods, used chiefly in dye'g do.
Drain Tiles..... do.
Drawings, not in oil..... do.

E

Earth, Clays and Sand..... do.
Earthenware and Crockery...15 p cent
Eggs.....Free
Electrotype blocks for printing purposes..... do.
Emery..... do.
Engravings and Prints.....15 p cent
Essences.....1.20 p gal
Essential Oils of all kinds....15 p cent

F

Fancy Goods and Millinery, viz.: articles embroidered with gold, silver and other metals.....15 p cent
Fan and Fire Screens.....15 p cent
Feathers and Flowers.....15 p cent
Felt for hats and boots.....Free
Felt Hat bodies.....15 p cent
Fibrilla, Mexican Fibre or Tampico, white or black, and other vegetable fibres for manufacture.....Free
Firebrick..... do.
Firewood ..... do.
Figs, dried fruits.....15 p cent
Filberts. do .....15 p cent
Fire Brick and Clay.....Free
Fire-works.....15 p cent
Fish (fresh) not to include oysters or lobsters in tins or kegs.....Free
Fish, salted or smoked.....1 c p lb
Fish and vegetables, preserv'd15 p cent
Fish-bait.....Free
Fishing Nets and Seines..... do.
Fish Hooks, Lines, and Fish Twines..... do.
Fish Plates (wrought iron or steel..... do.
Flat Wire for crinolines, uncovered (see hoop skirt)...Free
Flax Waste..... do.
Flax, Hemp, Tow, undressed. do.
Flour of wheat and rye.....Free
Do. of any other grain, including indian meal and oatmeal.....Free
Foreign Newspapers, sent otherwise than through P. office.....15 p cent
Fruits, dried.....15 p cent
Do. green.....10 p cent
Do. preserved in brandy or spirits.....1.20 p gal
Furs, Skins, Pelts or Tails, undressed.....Free
Fur, or of which fur is principal part.....15 p cent

G

Galvanized Iron.....Free
Gems and Medals. ..... do.
German Plated and Gilded ware, manufe'd of all kinds15 p cent
Gin (packages 15 per cent). .80 c p gal
Ginger, ground.....25 p cent
Do. unground.....15 p cent
Glass and glassware, plate and silvered, stained, painted or colored.....15 p cent
Glass Paper and Glass Cloth..Free
Glassware, Officers' Mess.....15 p cent
Globes, when imported by and for use of colleges, scientific and literary societies and schools.....Free
Goat Hair, unmanufactured.. do.
Gold, Silver and Electro-plate manufactured .....15 p cent
Goldbeaters' Brims, Moulds and Skins.....Free
Grains of all kinds, (except Rice)..... do.
Grass, Osier, Palm Leaf, Straw, Whalebone, Willow, except plait, elsewhere mentioned.....15 p cent
Gravels.....Free
Grease and Scraps..... do.
Grindstones.....15 p cent
Gums, British, when imported by Room Paper makers and stainers, to be used in their trade only.....Free
Gum, Copal..... do.
Gunpowder .....15 p cent
Guns, Rifles, and arms of all kinds.....15 p cent
Gutta Percha, manufactured..15 p cent
Gypsum or Plaster of Paris, neither ground nor calcined Free
Gypsum, ground, when imported expressly as *manure* do.

H

Hardware, viz.: Cutlery, polished, all sorts; Japanned,

BROWN BROTHERS & CO., Druggists, Ordnance Square, Halifax.

FRASER, REYNOLDS & CO., Nails, Spikes, Cut and Wrought, Sheet Lead, Lead Pipe.

Readymade Clothing, at JORDAN & CO.'S, 196 and 198 Argyle Street.

BROWN BROTHERS & CO., Wholesale Druggists, 1, 2 and 3 Ordnance Square, Halifax.

Pipes, Combs, Cash Boxes, Hair and Cloth Brushes, at R. T. Muir & Co.'s

Planished Tin and Britannia Metal ware, Spades, Shovels, Axes, Hoes, Rakes, Forks and Edged Tools, Scythes and Snaths, Spikes, Nails, Tacks, Brads and Sprigs, Stoves, and all other Iron Castings. Other Hardware, Horn, Pearl and Ivory, manufactured ..... 15 p cent
Harness and Saddlery of leather manufacture ..... 15 p cent
Hair or Mohair, manufactured 15 p cent
Hair—Human, Angola, Goat, Thibet, Horse, Hog or Mohair, unmanufactured ..... Free
Hair, known as curled hair ... Free
Hat Plush for Hatters ..... do.
Hats, Caps and Bonnets ..... 15 p cent
Hay ..... 10 p cent
Hemp, undressed ..... Free
Hides, Horns and Pelts ..... do.
Hosiery ..... 15 p cent
Horse Hair, unmanufactured. Free
Hops ..... 5 cts p lb
Hoop Skirt manufacture—the following articles for Crinoline: thread for covering Crinoline Wire, Clasps (tin and brass), Slides, Spangles and Slotted Tapes, and flat or round Wire, uncovered .. Free

I

Indian Corn ..... Free
Indigo ..... Free
Ink of all kinds, except print'g 15 p cent
Ink printing ..... Free
Iron, Pig ..... do.
" Rod, bar, hoop or sheet. 5 p cent
" Scrap, galvanized or pig Free
" Puddled, in bars, blooms and billets, puddled or not puddled ..... do.
Iron Bolts and Spikes, galvanized ..... do.
Iron Nail and Spike Rod, round, flat or square ..... 5 p cent
Iron, Hoop or Tire for driving wheels of locomotives, bent and welded ..... Free
Iron, Boiler Plates ..... 5 p cent
Iron, Railroad Bars, Wrought Iron or Steel Chairs and Fish Plates ..... Free
Iron, Rolled Plates ..... 5 p cent
Iron, Canada Plate and Tinned Plates ..... 5 p cent
Iron, Wire ..... Free
Iron, Tubes and Piping when drawn ..... do.
Iron, Knees and Riders (ships) do.
Iron, Masts, or part of iron masts (ships) ..... do.
Ivory, Bone, Pearl and Horn, manufactured ..... 15 p cent
Ivory Nuts ..... Free

J

Japanned Tin, Planished Tin and Britannia Metal Ware .. 15 p cent
Jewellery and Watches ..... 15 p cent
Junk and Oakum ..... Free

K

Kelp ..... do.
Kryolite ..... do.
Knees, Iron, Riders (ships) .. do.

L

Lard ..... 1 cent p lb
Lead, pig ..... Free
" in sheet ..... do.
" white, dry ..... do.
" red, dry ..... do.
Leather, viz.: Sheep, Calf, Goat and Chamois Skins, dressed, varnished or enamelled ..... 15 p cent
Leather, or imitation of leather, manufactured ..... 15 p cent
Leather, sole and upper ..... 10 p cent
Leather manufactures, viz.: Boots and Shoes, Harness and Saddlery ..... 15 p cent
Lemons and Oranges ..... 10 p cent
Do. and rinds when imported in brine ..... Free
Locomotive engine frames, cranks, crank axles, railway car and locomotive axles, piston rods, guide and slide bars, crank pins, connecting rods, hoop iron or steel for tires, wheels bent & welded Free
Locomotives and railway passenger, baggage and freight cars, running on roads crossing the frontier, so long as Canadian locomotives and cars are admitted free, under similar circumstances, in the United States ..... Free
Locomotive engines and R. R. cars ..... 15 p cent
Linen ..... 15 p cent
Linen, table, officers' mess ... 15 p cent
Linen Machine Thread ..... Free
Litharge ..... do.
Lithographic Stones ..... do.
Lumber (see Plank) .....

M

Maccaroni and Vermacilla .... 15 p cent
Machine Silk Twist and Machine Linen Thread ..... Free
Mace ..... 25 p cent
Malt ..... 40 c p bus
Manilla Grass, Sea Grass, and Mosses for Upholsterers' purposes ..... Free
Manures ..... do.
Manufactured Marble ..... 15 p cent

BROWN BROTHERS & CO., Wholesale Druggists, 1, 2 and 3 Orrance Square, Halifax.
Readymade Clothing, at J. O'REDAN & CO.'S, 186 and 190 Argyle Street.
R. E. FULLER & CO., American Boot Mills. See Adv. page 2.
BROWN BROTHERS & Co., Importers of Genuine Patent Medicines.

R. T. MUIR & CO., Paper Rulers & Blank Book Manufac'rs, 125 Granville.

Manufactures, viz:—
Marble, or imitation
Caoutchouc, India Rubber, or Gutta Percha
Furs, or of which Fur is principal part
Hair or Mohair
Papier Mache
Grass, Osier, Palm Leaf, Straw, Whalebone or Willow, except Plaits, elsewhere mentioned
Bone, Shell, Horn, Pearl, and Ivory — 15 p cent
Gold, Silver, Electroplate, Argentine, Alberta and German Silver, and Plated and Gilded Ware of all kinds
Brass or Copper
Leather, or imitation of Leather
Wood
Cashmere
Meat, Fish and Vegetables, preserved ... 15 p cent
Maps, Charts and Atlasses ... 15 p cent
Marble, in blocks, unwrought or sawn on two sides only; and slabs from such blocks, having at least two edges unwrought ... Free
Masts, iron, or parts of iron masts (ships) ... do.
Meats, fresh, smoked or salted 1 cent p
Medals, cabinets of ... Free
Medicinal Roots in their natural state ... do.
Medicines, Patent ... 25 p cent
Medicines for Hospitals ... 15 p cent
Menageries — horses, cattle, carriages and harness of ... Free
Metal, Type, in blocks or pigs do.
Metallic Oxides, dry, ground, or unground, and washed or unwashed—not calcined ... do.
Military Clothing, imported by officers of army serving in Canada ... do.
Mill and Factory Machinery (see Machinery) ... do.
Millinery of all kinds ... 15 p cent
Models, when they cannot be used as the articles of which they are said to be the models ... Free
Molasses, if used for refining purposes or for the manufacture of sugar ... 3 cents p 100 lbs
Molasses, if not so used ... 25 per c ad val, inclds val. of pkg
Do. other (see Syrup ...
Moses for Upholstery purpos. Free
Musical Instruments for Bands (army and navy) ... do.
Musical Instruments, including Musical Boxes & Clocks 15 p cent
Music, Sheet, printed ... 15 p cent
Mustard ... 15 p cent

N

Nails, Tacks and Brads ... 15 p cent
Nails, composition ... Free
Nails, sheathing ... do.
Newspapers, Foreign, sent otherwise than through the Post Office ... 15 p cent
Nitre, or Saltpetre ... Free
Nitrate of Soda ... do.
Nuts of all kinds, unless otherwise specified ... 15 p cent
Nuts used chiefly in dyeing ... Free
Nutmegs ... 25 p cent
Natural History, specimens of Free
Naptha ... 15 c p gal
Naval and Military Stores ... Free

O

Oakum ... Free
Oats ... do.
Ochres, ground and calcined 15 p cent
Ochres and Metallic Oxides, ground or unground, and washed or unwashed—dry, not calcined ... Free
Officers' Mess:—
NOTE.—Bagatelle and Billiard Tables and Plain Clothing for Officers of the army and navy; Coffee, Sugar and Tea, for Canteens, and all articles for Officers' Mess, formerly free, now pay the duties imposed upon similar goods imported for ordinary uses.
Oils—Cocoa Nut, Pine and Palm, in their natural state do.
Oils, Kerosene, Coal, distilled, purified and refined ... 15 c p gal
Oils, Benzole, Naptha, Petroleum, distilled, purified, or refined ... 15 c p gal
Oil, Petroleum, crude ... 6 c p gal
Oil, Petroleum, products of coal, shale and lignite, not otherwise specified ... 10 c p gal
Oil, Whale, in the casks, from on shipboard, and in the condition in which it was first landed ... Free
Oil, Essential ... 15 p cent
Oil, Cake ... Free
Oils, in any way rectified, pumped, racked, bleached, or prepared, not elsewhere specified ... 15 p cent
Oil Cloths ... 15 p cent
Opium ... 15 p cent
Oranges ... 10 p cent
Do. and rinds when imported in brine ... Free
Ordnance Stores ... Free
Ores of all kinds of Metals ... do.

BROWN BROTHERS & CO., Druggists, Ordnance Square, Halifax.

FRASER, REYNOLDS & CO., Goods imported to order from best Retail & Foreign markets on commission.

Hosiery and Gloves, at JORDAN & CO.'S, 186 and 190 Argyle Street.

Patent Medicine Depot—BROWN BROTHERS & CO., Ordnance Square.

Small Wares in great variety at R. T. MUIR & CO.'S.

Ornaments of Bronze, Alabaster, Terra Cotta or Composition ..... 15 p cent
Osier (or Willow for Basket Makers' use) ..... Free

P

Packages of every description in which goods are usually imported, and cases covering casks of wine or brandy, in wood, and cases containing bottled wine or bottled spirits or other liquors, bottles, jars, demijohns, brandy casks, barrels or packages in which spirituous liquors, wines and malt liquors are contained, and carboys containing sulphuric acid ..... 15 p cent
Paint and Colors not elsewhere specified ..... 15 p cent
Paintings in oil by artists of well known merit, or copies of the old masters by such artists ..... Free
Paper ..... 15 p cent
Paper Hangings ..... 15 p cent
Papier Mache ..... 15 p cent
Parasols and Umbrellas ..... 15 p cent
Patent Medicines ..... 25 p cent
Pearl, Horn, Bone and Ivory, manufactured ..... 15 p cent
Peas ..... Free
Pelts, Hides and Horns ..... do.
Pepper, ground ..... 25 p cent
do. unground ..... 15 p cent
Perfumed Spirits ..... 1.25 c p gal, pkg 15 p c
Perfumery not elsewhere specified ..... 25 p cent
Pine and Palm Oils, in their natural state ..... Free
Phosphorus ..... do
Pickles and Sauces ..... 15 p cent
Pimento, ground ..... 25 p cent
" unground ..... 15 p cent
Pipe Clay ..... Free
Pipes, Tobacco ..... 15 p cent
Pitch and Tar ..... Free
Plaster of Paris, ground and calcined ..... 15 p cent
Playing Cards ..... 25 p cent
Portable Hand Printing Press 15 p cent
Preserved Meats ..... 15 p cent
Printed, Lithographed or Copper-plate Bills, Billheads and Advertising Pamphlets ..... 15 p cent
Poultry ..... 15 p cent
Porter in bottles ..... 7 c p gal, pkgs 15 p c and 10 p c ad val
Porter in casks ..... 5 c p gal, pkgs 15 p c and 10 p c ad val
Pig Iron, Pig Lead, and Pig Copper ..... Free

Philosophical Instruments and Apparatus, including Globes, when imported by and for the use of Colleges and Scientific and Literary Societies and Schools ..... Free
Plants, Shrubs and Trees ..... 10 p cent
Plank and Sawed Lumber of Mahogany, Rosewood, Walnut, Chesnut, Cherry and Pitch Pine ..... Free
Plank and Sawed Lumber of all kinds, except Walnut, Mahogany, Chesnut, Rosewood, Cherry and Pitch Pine 15 p cent
Printing Ink and Printing Presses, except Portable Hand Printing Presses ..... Free
Prunella ..... do.
Puddled Iron Bars, Ribbons and Billets ..... do.
Pumps and Pump gear (Ships) do.

R

Rags ..... do.
Railroad Bars, Frogs & Axles. do.
Ratan, for Chairmakers ..... do.
Red Lead, dry ..... do.
Rennet ..... do.
Rosin ..... do.
Rice ..... 1 c p lb
Riders & Knees—Iron (Ships) Free
Rigging Wire, do do.
Roots and Bulbs, other than medicinal, which are free ..... 10 p cent
*Rifles, Guns and Fire Arms of all kinds ..... 15 p cent
Room Paper Manufacturer—The colors and articles following, when imported solely by room paper manufacturers and stainers, for manufacturing purposes only, that is to say: lakes in pulp, scarlet and incarne, ultra marine and Chinese blue, umber, raw, blue-black, Paris and permanent green, satin and fine washed white, bichromate of potash, sugar of lead and British gum ..... Free
Rum (packages 15 per cent) .. 80 c p gal
Rye ..... Free

S

Sails, ready made ..... 15 p cent
Sail Cloth or Canvas, from Nos. 1 to 6, when used for ships and vessels only ..... Free
Sal Ammoniac, Caustic Soda, Sal Soda, Silicate of Soda, Soda Ash & Nitrate of Soda do.
Salt ..... do.
Saltpetre ..... do.
Sea Grass, Manilla Grass (and Mosses for Upholstery purposes) ..... do.

Patent Medicine Depot—BROWN BROTHERS & CO., Ordnance Square.
Hosiery and Gloves, at JORDAN & CO.'S, 186 and 188 Argyle Street.
R. H. FULLER & CO., Patent Axle Grease. See Adv. Page 9.
BROWN BROTHERS & Co., Pure Chemicals and Toilet Articles.

B. T. MUIR & Co., Booksellers and Stationers, 125 Granville Street, Halifax.

Seeds for Agricultural, Horticultural, or Manufacturing purposes ..... 10 p cent
Settlers' Effects of every description, in actual use, not being merchandise, brought by persons making oath that they intend becoming permanent settlers within the Dominion ..... Free
Scrap Brass and Scrap Iron .. do.
Shawls ..... 15 p cent
Sheet Music, printed ..... 15 p cent
Ships Blocks and Patent Bushes for Blocks .....
Ships Binnacle Lamps, Bunting .....
Ships Sail Cloth or Canvas, from Nos. 1 to 6, when used for ships or Vessels only ....
Ships Compasses .....
" Dead Eyes .....
" Dead Lights .....
" Deck Plugs ..... } Free
" Pumps and Pump Gear
" Shackles—Sheaves ....
" Signal Lamps .....
" Travelling Trunks .....
Steering Apparatus, ships ....
Iron Knees and Riders, ships
Wire Rigging, ships .....
Cordage, when used for ships or vessels only .....
Wedges, ships .....
Iron Masts, or parts of Iron Masts, ships ..... Free
Shell, manufactured ..... 15 p cent
Shrubs, Plants and Trees .... 10 p cent
Silks, Satins and Velvets .... 15 p cent
Silk, Woollen, Worsted and Cotton Embroideries, and Tambour Work ..... 15 p cent
Silk Twist and Silk and Mohair Twist not elsewhere specified ..... 15 p cent
Silk Twists for Hats, Boots and Shoes ..... Free
Silk Twist, Machine ..... do.
Silver Coin, U. States ..... 15 p cent
Silver and Gold Cloth ..... 15 p cent
Silver-plated Ware ..... 15 p cent
Slate ..... Free
Slotted Tapes for the manufacture of Hoop Skirts ..... do.
Small Wares ..... 15 p cent
Snuff—ground dry ..... { 20 c p lb & 12½ p c *ad v*
" damp, moist or pickled ..... { 20 c p lb & 12½ p c *ad v*
Soda Ash ..... Free
Soap, common ..... 1 p c or 1 c p lb
Soap, perfumed and fancy .... 25 p cent
Spades, Shovels, Stoves, and all other Iron Castings ..... 15 p cent
Spelter or Zinc, in sheet, pigs or blocks ..... Free
Specimens of Natural History, Mineralogy, Sculpture, or Botany ..... Free
Spices, ground, including ginger, pimento and pepper ... 25 p cent
Spices, unground, including ginger, pimento and pepper 15 p cent
Spikes and Nails, composition Free
Spikes Scythes and Snaiths. 15 p cent
Spirits and Strong Waters, (unsweetened or unmixed,) including Spirits of Wine and Alcohol (pkgs 15 p ct). 80 c p gal
Spirits and Strong Waters, (mixed with any ingredient) and Fruits preserved in Spirits, $1.20 per gal; or in flasks or bottles (30 to gal). 4 cts each
Spirituous Liquors, other o 80 c p gal, whatever strength ..... pkg 15 p c
Starch ..... 2 cts p lb
Statues of Marble, Bronze, Alabaster, natural size ..... Free
Stationery ..... 15 p cent
Steel, wrought or cast, in bars and rods ..... Free
Steel Plates, cut to any form, but not moulded ..... do.
Steel Chains ..... do.
Steering Apparatus, ships .... do.
Stereotype Blocks for printing purposes ..... do.
Steamboat and Mill Shafts & Cranks, forged in the rough do.
Steam Fire Engines ..... 15 p cent.
Stone, unwrought, and Lithographers' Stone ..... do.
Stores for use of army & navy do.
Straw ..... 10 p cent
Straw, Tuscan, Grass and Fancy Plaits ..... Free
Sulphur or Brimstone in roll or flour ..... do.
Sulphuric Acid ..... ¼ ct p lb
Do. do. carboys containing ..... 15 p cent
Sugar — Candy, brown or white ..... { 1 c p lb & 25 p c *ad v* incldg val. of pkg
Sugar, equal to and above No. 9 Dutch standard .... { 1 c p lb & 25 p c *ad v* incldg val. of pkg
Sugar, below No. 9 ..... { 1 c p lb & 25 p c *ad v* incldg val. of pkg
Syrup of Sugar or of Sugar Cane, Syrup of Molasses, or of Sorghum, Melado, concentrated Melado or concentrated Molasses and Cane Juice ..... 5-8 c p lb & 25 p c *ad v* incldg val. of pkg

T

Tallow ..... 1 ct p lb
Tampico, white or black ..... Free
Tapes, Slotted, for the manufacture of Hoop Skirts ..... do.
Tar ..... do.

FRASER, REYNOLDS & CO., Superior Cutlery, very low.

French Merino from 50 cents, at JORDAN & CO.'S, 186 and 190 Argyle Street.

BROWN BROTHERS & CO., Manufacturing Perfumers.

BROWN BROTHERS & CO., Druggists, Ordnance Square, Halifax.

Soaps, Hair Oils, Perfumery, and other Small Wares, at R. T. Muir & Co.'s.

Tea.....Free
Tenels.....do.
Thibet Hair, unmanufactured do.
Thread and other articles embroidered with gold, or for embroidery.....15 p cent
Thread Lace and Insertions..15 p cent
Tiles, drain.....Free
Tin, granulated or bar.....do.
Tin and Zinc, or Spelter, in block or pig.....do.
Tin Clasps, Slides & Spangles, for manufacturing Hoop Skirts.....do.
Tin Plates.....5 p cent
Tinctures.....1.20 p gal
Tobacco, manufactured, except Cigars.....12½ p c & 20 cts p lb
Tobacco—Snuff and Snuff flour, dry.....12½ p c & 20 cts p lb
Tobacco—Snuff, damp, moist or pickled.....12½ p c & 20 cts p lb
Tobacco, unmanufactured....Free (but must be bonded on importation.)
Tobacco Pipes.....15 p cent
Tow, undressed.....Free
Toys.....15 p cent
Trees, Plants and Shrubs, Bulbs and Roots.....10 p cent
Traveller's Baggage.....Free
Do. Carriages.....do.
Travelling Trucks, Ships.....do.
Trenails.....do.
Tubes and Piping, of Copper, Brass or Iron, when drawn. do.
Turpentine, Spirits of.....15 p cent
Turpentine, other than Spirits of do.....Free
Type Metal in blocks or pigs. do.
Type.....5 p cent

V

Varnish, bright & black, when used for ships & vessels only Free
Varnish, other than do.....15 p cent
Veneering of wood or ivory...Free
Vegetables, Culinary.....10 p cent
Vegetables, Fibres.....Free
Vegetables, used chiefly in dyeing.....do.
Vegetables, Fish and Meats, preserved.....15 p cent
Velvets, Silks and Satins.....15 p cent
Vinegar and Acetic Acid.....10 c p gal
Vitriol, blue.....Free

W

Walnuts, dried fruits.....15 p cent
Wearing Apparel and Clothing made by hand or sewing machine.....15 p cent
Weaving or tram silk, and weaving or tram cotton, for making elastic webbing, and crinoline thread for covering crinoline wire.....Free
Wedges, Ships.....do.
Whale Oil, in the casks from on ship board, and in the condition in which it was first landed.....do.
Wheat.....do.
Whiting or Whitening.....Free
White Zinc, dry.....do.
White Lead, dry.....do.
Whisky (packages 15 p cent).80 c p gal
Wines of all kinds, including Ginger, Orange, Raspberry, Lemon, Elder, Gooseberry, Strawberry and Currant Wines.....25 p ct; 10 cts p gal; pgs 15 p c. (5 qt, 10 pt bttls to gl)
Wire Cloth of brass or copper, Free
" (brass or copper, round or flat).....do.
Wire (iron).....5 p cent
" flat or round, for crinolines, uncovered.....Free
Wire Rigging, Ships.....Free
Woods of all kinds, wholly unmanufactured.....do.
Woods and Drugs used chiefly in dyeing.....do.
Woods manufactured, not elsewhere specified.....15 p cent
Wool.....Free
Woollens.....15 p cent
Woollen Netting for India Rubber Shoes.....Free
Writing Desks, fancy and ornamental cases and boxes, and other fancy goods.....15 p cent

Y

Yellow Metal in bars and bolts, and Yellow Metal Sheathing....Free

Z

Zinc or Spelter in blocks or pigs Free
Do. do. in sheets.....do.
Zinc-white, dry.....do.

*The importation of arms and munitions of war, otherwise than from Great Britain or the British possessions, is prohibited.

☞ All Goods not hereinbefore enumerated, subject to 15 per cent. duty.

Goods Free of Duty from B. N. A. Provinces.

The following goods, when of the growth and produce of any of the British North American Provinces, viz: Animals of all kinds; fresh, smoked and salted meats; green and dried fruits; fish of all kinds; products of fish and of all other creatures living in the water; poultry, butter, cheese, lard,

Sponges, Brushes, Combs and Perfumery, at Brown Brothers & Co.

BROWN BROTHERS & CO., Manufacturing Perfumers.

French Merino from 50 cents, at JORDAN & CO.'S. 186 and 190 Argyle Street.

H. H. FULLER & Co., Carpenters' Tools in great variety. See Adv. Page 8.

R. T. MUIR & Co., Paper Rulers & Blank Book Manufac'rs, 125 Granville.

tallow; timber and lumber of all kinds, round, hewed, sawed, but not otherwise manufactured in whole or in part; fish oil, gypsum, ground or unground; hay, straw, bran, seeds of all kinds; vegetables (including potatoes and other roots); plants, trees and shrubs; coal and coke; salt; hops, wheat, peas and beans; barley, rye, oats, indian corn, buckwheat, and all other grain; flour of wheat and rye; indian meal and oatmeal; flour or meal of any other grain.

Export Duty.

On the following articles when exported from Canada:

On every 1000 feet, board measure, pine and oak logs	$2.00
do. do. spruce	1.00
Shingle bolts and stave bolts per cord	1.00

Articles Prohibited.

The following articles are prohibited to be imported under a penalty of two hundred dollars, together with the forfeiture of the parcel or package of goods in which the same may be found:—

Books, Printed Papers, Drawings, Paintings, Prints and Photographs of an immoral or indecent, treasonable or seditious character.

Coin, base or counterfeit.

INLAND REVENUE DEPARTMENT.

Inspector for Nova Scotia, Arch. Patterson, Esq.

HALIFAX—*Collector*, S. Tupper, Esq. *Excisemen*, Angus McLeod, B. H. Blanchard, S. C. Nash.

PICTOU—*Collector*, W. J. Lorrain, Esq. *Detective Officer*, George J. Campbell.

NORTH SYDNEY—*Collector*, Lachlin Robertson, Esq.

YARMOUTH—*Collector*, J. W. H. Rowley, Esq.

Excise Duties.

Beer, brewed in whole or in part from any other substance than malt	3¼ cts per lb
Cigars, of all kinds	30 cts per lb
Malt	1 ct per lb
Petroleum	5 cts per gal
do Inspectors fees—Packages over 20 gals.	10 " per pckge
do do do under 20 gals.	½ " per gal
Spirits, proof	63 " per gal
Tobacco and Snuff	15 " per lb

Licenses.

Bonded Manufacturers	annually,	$50
Brewers	"	50
Distillers or Rectifiers	"	250
Maltsters, under 25,000 lbs	"	100
" 25,000 to 100,000 lbs	"	150
" 100,000 lbs and upwards	"	200
Tobacco Manufacturers	"	50

Stamp Duties.

Bill Stamps are of the denominations of 1, 2, 3, 4, 5, 6, 7, 8, 9, 10, 20, 30, 40 and 50 cents, and $1, $2, and $3. They are to be affixed to Bills of Exchange, Drafts and Promissory Notes, as under:—

BROWN BROTHERS & CO., Druggists, Ordnance Square, Halifax.

FRASER, REYNOLDS & CO., Jerichо Warehouse, Halifax, Hardware Merchants and General Agents.

Touch and Touching at JORDAN & CO.'S, 186 and 190 Argyle Street.

Room Paper and Paper Blinds, at R. T. MUIR & CO.'s.

Note or Bill for	Singly.	Duplicate, each part.	Triplicate, each part.
Over $25	$0 01	$0 01	$0 01
25 to 50	02	01	01
50 to 100	03	02	01
100 to 200	06	04	02
200 to 300	09	06	03
300 to 400	12	08	04
400 to 500	15	10	05
500 to 600	18	12	06

And so on.

The person affixing the stamps is required, in all cases, to cancel it by writing or stamping thereon the date, which must correspond with the date of the instrument to which it is affixed.

MARINE & FISHERIES DEPARTMENT.

NOVA SCOTIA BRANCH.—H. W. Johnston, *Agent.* L. J. Burpé, *Clerk.* J. H. Kendrick, *Inspector Light Houses.*

Government Vessels.

Str Lady Head, Capt Peter A. Scott, R.N.; *Schrs* Water Lily, Capt Gilbert V. Storey, R.N.; Ella G. McLean, Capt Henry E. Betts; Sweepstakes, Capt James A. Tory; Stella Maria, Capt Louis H. Lachance; New England, Capt Daniel M. Browne; S G Marshall, Capt Geo W Creighton.

The Captains of the above Schooners have been gazetted Preventive Officers in H. M. Customs.

BOARD OF EXAMINERS FOR GRANTING CERTIFICATES TO MASTERS AND MATES.—Capt P A Scott, R N, Chairman. *Halifax Board*—Capts. G. A. McKenzie and John Taylor.

FISHERIES BRANCH.—W. H. Venning, *Inspector of Fisheries, N. B. and N. S, St. John, N. B.* W. H. Rogers, *Fishery Officer for Nova Scotia, Amherst, N. S.*

Overseers of Fishers in Nova Scotia.

Cumberland Co.—Thos H. Patton, Eastern Division, embracing all streams emptying into the straits of Northumberland; Geo Dimock, Western Division, including all streams flowing into Bay of Fundy.

Annapolis Co.—W. T. Carty.

Digby Co.—James H. Morehouse.

Queen's Co.—Samuel T. N. Sellon.

Shelburne Co.—Wm Muir, Junr.

Halifax Co.—Ezekiel Sibley, East Division, Dartmouth to Ecum Secum; John Fitzgerald, Halifax Harbor to Margaret Bay.

Victoria Co.—Donald McRae, Junr.

Pictou Co.—Walter Murray, East Division, including Sutherland's, French and Barney's River; Thos Graham, West Division, including East, Middle, West and Caribou Rivers.

Cape Breton Co.—Francis Quinan.

King's Co.—Benjamin E. Smith; John E. Starr, with special reference to the coast fisheries.

Colchester Co.—Wm Blair, South Division; J. W. Davidson, North Division.

Dye Stuffs and Confectionary, at BROWN BROTHERS & CO.

BROWN BROTHERS & CO., Wholesale Druggists, 1, 3 and 5 Ordnance Square, Halifax.

Towels and Toweling, at JORDAN & CO.'S, 186 and 190 Argyle Street.

H. H. FULLER & CO., Barbers' Hill Saw Files. See Adv. page 2.

R. T. MUIR & CO., Booksellers and Stationers, 125 Granville St., Halifax.

Yarmouth Co.—T. B. Crosby.

Lunenburg Co.—Daniel Dimock, East Division, Middle, Gold, Martin's and Mushamush Rivers; Henry S. Jost, West Division.

Inverness Co.—Murdoch A. Ross, East Division; William Grant, West Division.

Richmond Co.—Duncan Cameron, Eastern Division, from River Bourgeoise to East boundary of County, including said river; Jno H. Ballam, Western Division, from River Bourgeoise to West boundary of County.

Hants Co.—Peter I. Burnham, Western Division, to extend from West County line to Walton; Timothy B. O'Brien, East Division, from Walton to Colchester line.

Guysborough Co.

Antigonish Co.

LIGHT HOUSES.

On the Coast of Nova Scotia; The coast of New Brunswick and the United States in the Bay of Fundy; and at Cape Race, Newfoundland.

MEAGHER'S BEACH—East side of Halifax harbor. *A fixed white light*, elevated 58 ft. above sea level, and visible 10 miles.

CHEBUCTO HEAD—*A white revolving light* in operation.

DEVIL'S ISLAND—On the S. W. point of Devil's Island, Eastern Passage entrance to Halifax harbor. *A fixed red light*, to distinguish it from Sambro and Meagher's Beach lights, elevated 45 feet; visible 8 miles. Octagonal dark brown tower, with a white belt between the balcony and lantern, to distinguish it in day time.

SAMBRO ISLAND—On the S. W. side of the entrance to Halifax harbor. *A fixed white light*, elevated 115 ft. above the sea, visible in clear weather from 20 to 25 miles. White Octagonal Building, Lat. 44° 26′ N. N. Lon. 63° 35′ W. In thick or foggy weather, signal guns from ships will be answered from the signal station by firing *two* guns in quick succession, and the same reply will be made from the island to the sound of a steamer's whistle.

West from Halifax.

PEGGY'S POINT—East point of entrance to St. Margaret's Bay. *A fixed red light*, about 65 feet above high water. Square White Building standing about 40 yards from the shore. Lat. 44° 29′ N. Long. 63° 57′ W.

CHESTER LIGHT ON IRON BOUND ISLAND—Entrance to Mahone Bay. *One fixed white light*, 25 feet horizontally visible from sea from W. S. W. to N. E. elevated 50 feet above high water. Lat. 44° 26′ 15″ N. Long. 64° 4′ 10″ W.

CROSS ISLAND—Upon the S. E. point of the Island. *Two lights placed vertically 44 feet apart, the lower light is fixed; the upper one flashing at intervals of a minute*, visible 14 miles. Building red, Lantern painted black. Lat. 44° 19′ N. Long. 64° 9′ W.

BATTERY POINT—At the entrance of Lunenburg harbor. *A fixed white light*, visible 12 miles. White square building. This harbor is easy of access, spar buoys are placed in the bay and entrance to the harbor on the Sculpin Rock, Haddock Shoal, Battery Point Shoal, and Head Shoal. In approaching the harbor from seaward the Buoy on

BROWN BROTHERS & CO., Druggists, Ordnance Square, Halifax.

FRASER, REYNOLDS & CO., Importers and Dealers in Iron, Steel, Leather Oils, Paints, Varnishes, etc.

Bedficks and Oxnburg, at JORDAN & CO.'S, 186 and 190 Argyle Street.

BROWN BROTHERS & CO., Dispensing Chemists, 4 and 5 Ordnance Square, Halifax.

Writing, Copying and Printing Inks, at R. T. MUIR & Co.'s.

Sculpin Rock, painted *red* and *black* in horizontal stripes, may be left on either hand, giving it a birth of two cable's length. The other buoys are painted *black* and must be left on the port hand going in.

IRON-BOUND ISLAND—Entrance to LaHave River. *A bright flash light*, of 20 seconds duration, followed by eclipses of 30 seconds. The lantern is on a square white tower, on the southern side of the island, 70 feet above sea level, visible from all points of approach

MOSER'S ISLAND—West side of the entrance to LaHave River. *A fixed red light*, on the S. E. point of the island. Square white building, 58 feet above sea level, standing 100 feet from the cliff. Lat. 44° 12′ N. Long. 63° 18′ W.

PORT MEDWAY HARBOUR—On Admiralty Head, West side of the entrance to the port. Square white building, with a black square in the centre of the seaward sides. *A fixed white light*, 44 feet above sea level visible 10 miles. Spar buoys are placed in the channel to Port Medway harbor, on the breaking ledges, Nautilus Rock, corner ground and edge of flats off Bangs' Point. In passing in from seaward the *red* buoys must be left on the starboard, and *black* buoys on the port hand.

LIVERPOOL—South end of Coffin's Island. *A revolving light*, appearing full at intervals of two minutes, 80 feet above sea level. Building octagonal, in red and white horizontal stripes, visible 16 miles.

FORT POINT—Entrance to the inner harbor of Liverpool *A red fixed light*, visible from all points of approach, and must be left on the larboard hand when entering the harbor.

PORT HEBERT—A Light House being built.

LITTLE HOPE ISLAND—Off Liverpool. *A revolving red light*, 40 feet above high water, attaining its greatest brilliancy every minute. Situate nearly in the centre of the island. Lat. 43° 8′ 431″ N. Long. 64° 47′ 15″ W. The lantern is placed on the top of the keeper's dwelling, which is painted white.

GULL ROCK—Off the entrance to Ragged Island harbor. *A white fixed light*, 51 ft. above sea level. Square white building. Lat. 43° 39′ N. Long. 64° 66′ W.

SHELBURNE—On the S. E. point of McNutt's Island, at the entrance of the harbor. *Two white lights vertical*—the upper light one 100 ft. above sea level, and visible 18 miles; the lower light 38 feet below the lantern at the top of the building, and visible 10 miles. Building painted black and white in vertical stripes.

NEGRO ISLAND—A Light House being built.

BARRINGTON—On Baccaro Point, E. side of the entrance to the harbor. *A red fixed light.* Square white building, with a black ball on the seaward side.

CARTER'S ISLAND—A Light House being built.

CAPE SABLE ISLAND—*A revolving light*, bright 15 seconds and dark 25 seconds, elevated 49 ft. visible 12 miles. Octagonal white building. Lat. 43° 27′ N. Long. 65° 36′ W. High water at Cape Sable, full and change, at 7¾ o'clock. Spring tides rise 12 ft., neaps 6 ft.

SEAL ISLAND—The first light on approaching the Bay of Fundy is on the S. point of Seal Island. *A fixed white light*, 80 feet above high water, and may be seen when approaching, from any point of the compass, at the distance of 18 or 20 miles. Octagonal white building. *The Blonde Rock* lies about 3½ miles S. by W. from the light house. Between this rock and the island there are some dangers; the ground is rocky throughout and large vessels ought not to attempt passing

BROWN BROTHERS & CO., Dispensing Chemists, 4 and 5 Ordnance Square, Halifax.

Bedfords and Osnaburgs, at JORDAN & CO.'S, 186 and 190 Argyle Street.

H. H. FULLER & CO., Importers of Powder, Fuse, and Mining Steel. See Adv. Page 8.

BROWN BROTHERS & Co., Gold Leaf, Dry Paints and Varnish.

R. T. MUIR & CO., Paper Rulers and Blank Book Manufac'rs, 125 Granville.

between them. A Fog Whistle is also in operation at Seal Island—The whistle sounds in each minute as follows: A blast of five seconds, then an interval of five seconds, then a blast of five seconds and an interval of 45 seconds, to complete the minute.

PUBNICO HARBOUR—On the S. E. side of the entrance to the harbor, about 13 miles northerly of Cape Sable. *A fixed white light*, 28 ft. above high water, (rise and fall 12 feet.) Square white building, standing 50 fathoms from low water mark.

FISH ISLAND—On Big Fish Island, E. side of the entrance to Tusket River. *Two fixed horizontal white lights*, visible 12 miles.

YARMOUTH—On the island of Cape Forchu, West side of the entrance to the harbor. *A bright revolving light*, 145 ft. above sea level, visible quarter minute and invisible half a minute. Seen in clear weather 18 or 20 miles. Building red and white in vertical stripes. Lat. 43° 48′ N. Long. 99° 09′ W. Steam Fog Whistle near Light House, a blast of 10 seconds in each minute.

CAPE ST. MARY'S—East side of entrance to St. Mary's Bay, Digby Co. *A revolving light*, attaining its greatest brilliancy every minute, and showing alternately red and white faces, 100 ft. above high water. White octagonal building Lat. 44° 04′ N. Long. 66° 08′ W.

BRIER ISLAND—Situate on the western side. *A fixed white light*, 92 ft. above sea level, visible 15 miles. Octagonal white building. A Steam Fog Whistle on Whipple's Point, S. W. of light, will be erected and in operation during the Autumn of 1872.

WESTPORT—On Peter's Island, at the S. entrance of the E. side of the Bay of Fundy. *Two white fixed lights*, placed horizontally, to distinguish it from Brier Island Light, 40 feet above high water mark, visible 10 miles, and is intended to lead vessels into Westport, or through Grand Passage. Square white building.

BOAR'S HEAD—N. entrance Petite Passage, Bay of Fundy. *Alternate flashes, red and white*, at intervals of 60 seconds. Square white building.

DIGBY GUT—On Point Prim, at the entrance of the Gut. *A fixed white light*, 76 ft above high water, and visible 13 miles. Building square, painted red and white vertically. A Steam Fog Whistle on Point Prim, in thick or foggy weather, sounded 8 second in each minute, making an interval of 52 seconds between each blast.

PORT WILLIAMS—*Two fixed white lights*, 20 feet apart, perpendicularly, visible from all points of approach. Square white building. Port Williams is distant from Digby Gut Light E. 25 miles; and from Black Rock W. 28 miles.

MARGARETVILLE—*A red fixed light*, visible 10 miles from all points of approach. Building square, painted in white and black horizontal stripes. Margaretville is distant E. 37 miles from Digby Gut Light, and W. 15 miles from Black Rock Light.

BLACK ROCK—*A white fixed light*, 55 ft. above the level of high water, and visible 12 miles. Square white building.

SPENCER'S POINT—*A white fixed light* is placed on the top of a building at this point, on the northern shore of Cobequid Bay, near the head of Minas Basin.

APPLE RIVER LIGHT.—On Hetty Point, N. side of the entrance to the River, and three leagues to the eastward of Cape Chignecto. *Two fixed horizontal lights*, 40 feet above high water, visible 10 miles. Square white building.

BROWN BROTHERS & CO., Druggists, Ordnance Square, Halifax.

FRASER, REYNOLDS & CO., Railway, Mining and Machinery Supplies, very low.

JORDAN & CO, 166 and 190 Argyle Street, have a large stock of Fleecy Cottons.

Trusses, Supporters, etc., at BROWN BROTHERS & CO.

Bibles, Testaments, Prayer and School Books, at R. T. MUIR & Co.'s.

PARRSBORO'—On the W. side of the entrance to Parrsboro' River. *A fixed white light*, 30 ft. above high water, visible 9 miles. Octagonal white tower, standing close to high water mark on the beach.

HORTON BLUFF—*A white fixed light*, 95 ft. above high water level, (rise and fall 40 to 45 ft.) visible in clear weather over the greater part of the Basin of Minas (after passing Cape Blomedon) and above the Five Islands and up to Windsor River, until intercepted by the continuation of the Bluff to the southward of it. Square white building, standing 66 feet from the Bluff.

BURNT COAT HEAD—The lantern is erected on a square tower attached to the main building. *A white fixed light*, 75 feet above high water level, and visible from all points of approach

GANNET ROCK—The Gannet Rock is 66 feet above high water, and has a light house upon it, painted black and white, in vertical stripes. *A fixed white light* (visible 12 miles) lies S. W. by S. distant 3¼ miles from the southern point of Three Islands, and S.S.E. ½ E. 7 miles from the S.W. head of the Grand Manan. A gun is fired to answer signals during a fog. There are a number of small ledges and sunken rocks about it, which are always breaking. The light stands conspicuously in the immediate vicinity of all the sunken rocks and dangers, extending from the old Proprietor to the Seal Islands of Machias, a distance of about 20 miles. Between the northernmost and southernmost of the Murr Ledges there is a range of dangerous rocks and shoals, many of them above water, and which extend westward from the light house about 4 miles. From this range farther westerly, about 6 miles, lies a dangerous breaker, called the Bull. This may be avoided by keeping three remarkable headlands, near the S. W. end of Grand Manan, open.

MACHIAS SEAL ISLAND—S. W. by W. ¾ W. from Grand Manan, lie the Machias Islands. On the eastern island two light houses are erected, *showing fixed lights*, distant from each other about 200 feet in the direction of E S.E. and W.N.W., by which they are easily distinguished from all other lights on the coast. Elevated about 54 and 58 feet above high water, visible 15 miles. A gun is fired every four hours during a fog. Both buildings white.

GRAND MANAN ISLAND—On Swallow Tail Point, N. E. side of the island. *A white fixed light*, 148 ft. above higher water, visible 17 miles. Building white, Lat. 44° 45′ 22″ N. Long. 66° 44′ 4″ W. This is a conspicuous mark in the S. Channel between Brier Island and Grand Manan.

LITTLE RIVER—On an island at the entrance of the River. *A fixed white light*, varied by flashes every 90 seconds, 40 feet above high water, visible 11 miles.

QUODDY HEAD—On the S. E. side of Quoddy Head. *A fixed white light*, 133 feet above sea level, visible in clear weather 17 miles. It bears from the Southern point of Grand Manan N. ¼ E. 13 miles, and from the Northern point of said island W.N.W. 7¼ miles. Has a fog trumpet.

CAMPO BELLO—On the N. E. extremity of the island. *A white fixed light*, 64 ft. above the sea, visible 15 miles. Building white with a red cross. This light enables vessels to enter Head Harbor at all times. It is also a guide to vessels entering the main channel, to West Isles, Moose Island, and the inner Bay of Passamaquoddy.

POINT LE PREAU—upon this projectng head land *two fixed white*

Prescription carefully dispensed by BROWN BROTHER'S & Co.

Trusses, Supporters, etc., at BROWN BROTHERS & CO.

JORDAN & CO, 186 and 190 Argyle Street, have a large stock of Fleecy Cottons.

H. H. FULLER & CO., Hay Cutters. See Adv. Page 8.

R. T. MUIR & Co., Booksellers and Stationers, 125 Granville Street, Halifax.

lights, one above the other, distant 28 feet. The lower lantern is fixed to the outside of the building, and throws its light quite inshore, both to the eastward and westward into Mace's Bay. The highest light is 81 feet, visible 15 miles. Building red and white in horizontal stripes, 5 feet broad, and bears from the easternmost Wolves E. by N., 11 miles.

ST. JOHN, N.B. HARBOUR—On Partridge Island at the entrance of the River and harbor. *A white fixed light*, 120 feet above high water, and visible 20 miles. Building red and white in vertical stripes. A Steam Whistle is sounded 10 seconds in every minute during fog and snow storms, audible 4 to 6 miles. There is also a *Bell Buoy* at the extremity of the ledge at the eastern end of the island, which is very useful to vessels in thick or rough weather. The bell can be heard 3 miles.

QUACO HEAD—On a small rock lying off Quaco Head. *A revolving white light*, 58 feet above high water, showing twice full and twice dark in a minute, visible 15 miles. Building red and white in horizontal stripes.

CAPE ENRAGE—On the point of that name in Westmorland nearly opposite Apple River Light in Cumberland. *A plain white light*, 151 feet above the sea, visible 15 miles. Square white building.

GRINDSTONE ISLAND—On Grindstone Island, Chignecto Bay. Lat. 45° 43′ 13″ N. Long. 64° 37′ 25″ W., 60 feet above high water. Octagonal white tower.

East of Halifax.

EGG ISLAND—Off Jeddore. *A revolving light*, 80 feet above high water, attaining its greatest brilliancy every minute, showing alternately *red and white faces*. Building octagonal, painted black and white in vertical stripes. Lat. 44° 39′ 51″ N. Long. 62° 51′ 32″ W. Visible 14 miles.

OUTER BEAVER, OR WILLIAMS'S ISLAND—On South East part of the Island. *A revolving white flash light*, 70 feet above sea level, visible 12 miles. Square white building with two black balls on its seaward side. A *reef* extends eastward from Beaver Island some distance. Lat. 44° 49′ N., Long. 62° 21′ W.

COUNTRY HARBOUR—A Light House being built.

LISCOMB HARBOUR—Revolving Light on Liscomb Island, 450 feet E. S. E. from West end of Cranberry Point on the West side of Liscomb Island, East side of the entrance to Liscomb Harbour. The light is a *revolving red and white light*, showing alternate red and white flashes every two minutes; elevated 64 feet above the level of high water, and in clear weather should be seen from a distance of 15 miles. The illuminating apparatus is catoptric, or by reflectors. The tower is a square wooden building, 28 feet high, painted white; roof of dwelling painted red. Position—Lat 44° 59′ 20″ N., Long 61° 57′ 51″ W. This Light is for the purpose of guiding vessels in the harbour.

WHITE HEAD ISLAND—On the S. W. point of the Island. *A bright flash light* of 10 seconds duration followed by eclipses of 10 seconds, displaying alternately 3 flashes and 3 eclipses in a minute. Square white tower, standing 75 fathoms from the water's edge, with an octagonal iron lantern, 55 feet above the sea level. Lat. 45° 11′ 58″ N., Lat. 61° 08′ 02″ W. Visible 11 miles.

CANSO HARBOUR—The light is a *fixed red light*, on North-East

BROWN BROTHERS & CO., Druggists, Ordnance Square, Halifax.

FRASER, REYNOLDS & CO., Special arrangements made with parties desiring to import on commission.

JORDAN & CO., 186 and 190 Argyle Street, Importers of British and Foreign Dry Goods.

Pen and Pocket Knives, Scissors, Razors, &c., at R. T. MUIR & Co.'s.

part of Hart's Island, elevated 42 feet above hight water, and should be seen in clear weather from a distance of 12 miles. The illuminating apparatus is catoptric or by reflectors. The tower is a square wooden building, 28 feet high, painted white. Position—Lat. 45° 21' 0" N, Long 60° 58' 31" W. This Light is for the purpose of guiding vessels into Canso harbour, and through Canso both North and South.

CRANBERRY ISLAND—(Cape Canso.) *Two white fixed lights*, placed vertically 12 yards apart; the upper 75 ft., the lower 45 ft., above high water, visible 15 and 9 miles respectively. Tower striped white and red horizontally. Lat. 45° 19' 49" N., Long. 60° 55' 29" W. A steam fog whistle has been established on Cranberry Island. In thick or foggy weather and snow storms, the whistle will be sounded eight seconds in each minute, thus making an interval of fifty-two seconds between each blast. The whistle will probably be heard, in calm weather, about 15 miles; with the wind, about 20 miles; in stormy weather and against the wind, 5 to 8 miles.

GUYSBOROUGH HARBOUR—On the W. side of the entrance to the harbour, head of Chebucto Bay. *A fixed white light*, 30 feet above high water, visible 8 miles. Lat. 45° 22' 47" N., Long. 61° 29' 11" W.

EDDY, OR SAND POINT—(Gut of Canso). On the W. side of the S. entrance to the Strait of Canso. Lat. 45° 30' 29" N., Long. 61° 13' 42" W. *Two horizontal fixed white lights*, 24 ft. apart, elevated 25 ft. each, visible 8 miles. Square white building, with a black diamond on the seaward side.

WEST SIDE GUT OF CANSO, NORTHERN ENTRANCE—*A white fixed light*, 110 ft. above high water, visible 18 miles, or between Cape George and Port Hood. White tower standing 120 yards from the shore. Lat. 45° 41' 42" N. Long. 61° 28' 58" W.

POMKET ISLAND—St. George's Bay, Antigonish Co. Standing on the N. side, 50 yards from the E. end of the island. *A fixed red light.* Square white building, 50 ft. above high water. Lat. 45° 38' N. Long. 61° 49' W.

CAPE ST. GEORGE—On the N. side of the cape. *A revolving white light* every half minute, visible 25 miles. 350 ft. above high water. Square white tower. Lat. 45° 52' 35" N. Long. 61° 53' 40" W.

BIG CARIBOU ISLAND—On the N. E. end of the island. *A white revolving light*, showing its greatest brilliancy every minute. Square white building, standing 130 ft. from the point, and about 35 ft. above high water. Lat. 45° 44' N. Long. 62° 46' W. Visible 10 miles.

PICTOU ISLAND—On the S. E. point of the island. *A white fixed light*, 52 ft. above sea level, visible 11 miles. Square white building. Lat 45° 49' 10" N., Long. 62° 30' 29" W.

PUGWASH HARBOUR—*A fixed light* on Seaman's or Fishing Point, on the East side of the entrance to Pugwash Harbour. The light is a fixed light, showing red seaward, and white towards the harbour, it is elevated 48 feet above high water, and in clear weather can be seen from a distance of 8 miles. The illuminating apparatus is catopric or by reflectors. The tower is a square wooden building 44 feet high, painted white. Position, Lat 45° 52' 30" N, Long 63° 40' 30" W.

AMET ISLAND—Off Tatamagouche harbour. *A fixed white light.* The lantern is placed on the top of the keeper's dwelling, which is painted *white*, 44 feet above high water mark. Building square, painted white. Light visible 10 miles. Lat. 45° 50' 15" N. Long. 63° 15' W.

Sponges, Brushes, Combs and Perfumery, at BROWN BROTHERS & Co.

BROWN BROTHERS & CO., Wholesale Druggists, 1 2 and 3 Ordnance Square, Halifax.

E. E. FULLER & CO., Noble's & Hoare's Carriage Varnish. See Adv. page 8.

JORDAN & CO., 196 and 198 Argyle Street, Importers of British and Foreign Dry Goods.

R. T. MUIR & CO., Paper Rulers & Blank Book Manufac'rs, 125 Granville.

PICTOU HARBOUR—On the S. point of the entrance to the harbour. A *white fixed light*, 65 feet above sea level, visible 12 miles. *A small red light* is shown below the lantern. Building octagonal, in red and white vertical stripes. Lat 45° 41′ 25″ N., Long 61° 39′ 26″ W.

WEST ARICHAT HARBOUR—The light is a *fixed red light* on the North end of Jerseyman's Island, elevated 39 feet above the level of high water, and in fine weather should be seen from a distance of 11 miles. The illuminating apparatus is Catoptric or by reflectors. The tower is a square wooden building, 28 feet high, painted white. Position—Lat 45° 30′ 20″ N., Long 61° 3′ 4″ W This light is for the purpose of guiding vessels through Crid Passage in and out of West Arichat Harbour.

ARICHAT—On Marache Point, S. side of the entrance to the harbour. *A white fixed light*, 34 feet above high water, visible 8 miles. Square white building. Lat. 45° 29′ 02″ N., Long. 61° 01′ 52″ W

GREEN ISLAND—Near the S. E. end of Madame Island, off the town of Arichat. *A fixed red light*, elevated 70 feet above high water. Lat. 45° 28′ 51″ N. Long. 60° 53′ 40″ W. The lantern is placed on the top of the keeper's dwelling, which is painted white. Visible 14 miles.

LOUISBURGH—On Lighthouse Point, N. side of the entrance to the harbour. *A white fixed light*, 85 ft. above high water, visible 16 miles. Square white building, with vertical black stripes. Lat, 45° 54′ 31″ N, Long. 59° 57′ 15″

SCATTARI ISLAND—On the N. E. point of the island. *A revolving light*, visible 60 seconds and invisible 30 seconds, elevated 90 feet, visible 15 miles. Octagonal white building. Lat. 46° 2′ 13″ N. Long. 59° 40′ 18″ W. The light should never be brought to bear to the eastward of N. N. E. or to the southward of S. S. W., nor approached nearer than 1½ miles. Gun fired as signal, and a boat for assistance.

MAINADIEU—On the Westerly end of Scattari Island, *a fixed red light* is exhibited at an elevation of 90 feet above high water, and can be seen at a distance of 9 miles. The tower is a square wooden building, 40 feet high, and painted white. The illuminating apparatus is Catoptric, and consists of 4 lamps and reflectors. Lat. 40° 0′ 30″ N., Lodg 59° 47 30″ W.

FLINT ISLAND—On Flint Island, E. coast of Cape Breton, between Cape Granby and Point Gage, entrance to Cow Bay. Lat. 46° 11′ 5″ N., Long. 59° 45′ 50″ W. *A revolving light*, attaining its greatest brilliancy every 15 seconds, 65 feet above high water. Octagonal white building.

LOW POINT—On the eastern side of the entrance to Sydney, C. B. harbour. *A white fixed light* elevated 70 feet, visible 14 miles. Building octagon red and white vertical stripes. Lat 46° 16′ 12″ N., Long 60° 09′ 22″ W.

SYDNEY HARBOUR—The light is *a fixed red light* on the West end of South Bar, elevated 30½ feet above high water, and in clear weather should be seen from a distance of 10 miles. The illuminating apparatus is Catoptric or by reflectors. The tower is a square wooden building, 20 feet high, painted white. Position—Lat 46° 12′ 40″ N., Long 60° 12′ 40″ W. This light is for the purpose of guiding vessels into the harbour and marking the dangers of the bar.

OUTER BIRD ISLAND—Between the entrance of the Great Bras d'Or, and St. Ann's (E. coast of Cape Breton). *Alternate flashes of red and*

BROWN BROTHERS & CO., Druggists, Ordnance Square, Halifax.

FRASER, REYNOLDS & CO., Lubricating Oils, Cotton Waste, etc.

Dry Goods, Wholesale and Retail, at JORDAN & CO.'S, 186 and 190 Argyle Street.

BROWN BROTHERS & CO., Packers of Pure Spices.

Soaps, Hair Oils, Perfumery, and other small Wares, at R. T. MUIR & Co.'s.

white at intervals of 60 seconds, elevated 77 ft., visible 14 miles. Octagonal white building. Revolving. Lat. 46° 23′ 10″ N., Long. 62° 22′ 30″ W.

BLACK ROCK POINT—S. side of entrance to Big Bras d'Or, C. B. *fixed white light.* Square white building, about 45 feet above high water, standing 100 feet from the point. Lat. 46° 19′ N., Long. 60° 24′ W.

INGONISH ISLAND.—*A fixed white light* is exhibited at an elevation of 237 feet above high water, and in clear weather can be seen at a distance of 15 miles, The tower is a square wooden building, 40 feet high, and painted white. The illuminating apparatus is Dioptric, with lenses of the 5th order. Lat. 46° 41′ 20″ N. Lon. 60° 20′ W.

ST. ANN'S HARBOR.—On the north side of Beach at the entrance of the Harbor of St. Ann's, C. B., *a fixed white light* is exhibited at an elevation of 24 feet above high water, and can be seen at a distance of 8 miles. The light house is about 30 feet high, and painted white. The illuminating apparatus is Catoptric, and consists of two lamps and reflectors, one facing S. W., and the other N. E. Lat. 46° 17′ 30″ N. Long. 60° 32′ 15″ W. This light is exhibited to find the entrance through the Narrows to the Harbour, which cannot be distinguished in dark nights.

ST. PAUL'S ISLAND—On the S. point of the island, Lat. 47° 11′ 20″ Long. 60° 9′ 36″, is an octagonal lighthouse, exhibiting *a revolving white light every minute*, elevated 140 ft., visible 20 miles on all bearings, except between S. S. E. southward to W. On a rock, 26 feet from the end of the island, in Lat. 47° 13′ 50″, Long. 60° 8′ 20″, is another similar building of the same height, showing *a white fixed light*, visible 20 miles, between N. by E. ¼ E. northward to E.N.E. A gun is fired every 4 hours at the Humane Station. A Steam Fog Whistle will be in operation during the autumn.

MARGARIE, OR SEA WOLF ISLAND—On the N. W. side of Cape Breton, nearly midway between Mabou and Cheticamp harbours, and distant 2½ miles from the main land. *A white fixed light*, near the centre and summit of the island, elevated 298 feet, visible 21 miles from all points of approach. Square white building. Lat. 46° 21″ 30″ N., Long. 61° 15′ 33″. To vessels in dangerous proximity to the Island the Light may become obsured by the abrupt cliffs on the sides of the Island.

PORT HOOD—*A fixed light*, shows *red* on the N. side, and *white* to the southward, elevated 54 feet, and visible 10 miles. Square *white* tower. Lat 46° N., Long. 61° 31′ 40″ W.

CHETICAMP—The light is a *revolving white light* on S. W. end of Cheticamp Island, revolution every one and a half minutes, and a flash every 45 seconds, elevated about 149 feet above the level of high water, and in clear weather should be seen from a distance of 20 miles. The illuminating apparatus is Catoptric or by reflectors. The tower is a square wooden building about 24 feet high, painted white, with a black ball seven feet in diameter on seaward side to distinguish it in day time from Sea Wolf Island light. Position—Lat 46° 36′ 32″ N., Long 61° 3′ 0″ W. This light is for a coast light, and for the purpose of guiding vessels into the harbour south of west end of Cheticamp Island.

CAPE RACE—(S. E. Point of Newfoundland.)—*A revolving white light*, attaining its greatest brilliancy every half minute, elevated 180

Photographic Chemicals, Cards and Cases, at BROWN BROTHERS & Co.

BROWN BROTHERS & CO., Packers of Pure Spices.

Dry Goods, Wholsale and Retail, at JORDAN & CO.'S, 186 and 190 Argyle Street.

H. H. FULLER & CO., Noble's & Hoare's Wood Filling. See Adv. page 8.

R. T. MUIR & Co., Booksellers and Stationers, 125 Granville Street, Halifax.

feet, visible 19 miles. The S. E. face of the building is striped red and white vertically. Lat. 46° 39′ 24″ N., Long. 53° 04′ 20″ W.

SABLE ISLAND—Two Light Houses are being erected on Sable Island, and a steam Fog Whistle.

During the year 1873 Light Houses will be erected as follows:—
Green Island, Lunenburg County.
Wallace Harbour, Cumberland County.
Port Mouton, Queen's County.
Shelburne Harbour, Shelburne County.
Bras D'Or Lake, Cape Breton, Two Light-Houses.
Walton Harbour, Hants County.
Yarmouth, (Beacon), Yarmouth County.
Wesse Ledge, Beacon, (rebuilding) Barrington, Shelburne County.
Also, a second Whistle on Sable Island.

POST OFFICE DEPARTMENT.

Post Office Inspection Department.

Inspector for Nova Scotia, Arthur Woodgate, Esq. *Assist. do.* F. M. Passow. *Clerks*, Capt. Southall, R. A. Burnham. *Railway Train Clerks*, I. L. Barnhill, F. Huntingdon, E. A. Bent, F. P. Bent.

Halifax Post Office.

Post Master, B. W. Cochran. *Money Order Clerk*, John B. Gray. *Circulation Department*, (*Clerks*,) W. Small, F. V. Tremain, T. W. DeWolf, A. Cunningham, D. Story, W. H. Chamberlain, W. Donovan, John Flowers, Chas. H. Hamilton, Chas. Legg, James King, Thos. Southall, jr.

Office open every day (except Sunday), from 6 o'clock in the morning till 9.30 in the evening.

Mails for Great Britain, the Continent of Europe, India, New Zealand, Australia and Malta, are made up at Halifax every alternate Tuesday at 10 A.M. Letters "for United Kingdom only" if prepaid by stamp received till 11 A.M.

Mails for the United States, British and Foreign West India Islands, South America, Cuba, St. Thomas, British Columbia, Vancouver's Island and Red River, by *Falmouth*, to Portland; *Alhambra* and *Commerce* to Boston; and by Express Mail to St. John, *via* Annapolis.

Mails for Bermuda, St. Thomas, and the British and Foreign West India Islands, are made up every fourth Monday, at 10 A.M.

Mails for Newfoundland are made up every alternate Tuesday, at 5 A. M.

Mails for St. Pierre and Miquelon are forwarded in summer by land route to Sydney, C. B., where they are received by the French mail steamer—and during the winter months, direct from Halifax.

DEAD LETTERS opened and returned to the writer on payment of postage due thereon, together with 5 cents additional on each letter, and if registered a further sum of 2 cents.

Letters *Prepaid by Stamp* and dropped into the Letter Box any time during the night and up to 4.30 o'clock, A.M., will be forwarded by Mails despatched same morning.

FRASER, REYNOLDS & CO., Building Material of every description.

Grey and White Cottons from 5 cents per yard, at JORDAN & CO.'S, 186 and 190 Argyle Street.

BROWN BROTHERS & CO., Druggists, Ordnance Square, Halifax.

Pipes, Combs, Cash Boxes, Hair and Cloth Brushes, at R. T. MUIR & Co.'s.

Letters intended to be *Registered* must be posted half an hour previous to the closing of the particular mail by which they are to be forwarded, and the *postage*, as well as the *registration fee*, must be *prepaid*.

Registration closes at 7.30 P. M.

When the Mails arrive *before* 9 o'clock, P.M., they will be delivered the same night; when after that hour, at 7 o'clock the *following morning*.

Places of deposit for the reception of prepaid letters and newspapers in the city of Halifax, have been established:

1. At Lowe's, corner of Pleasant St. and Gas Lane. 1 P. M. and 7 P.M.

2. At G. T. Winsor's, (head of Lawson's wharf,) Lower Water St. 1.15 P.M. and 7.15 P.M.

3. At Robert Urquhart's, corner of Birmingham St and Spring Garden Road. 1.30 P.M. and 7.30 P.M.

4. At J. W. Jones', 80 Morris Street. 1.30 P.M. and 7.30 P.M.

5. At Henry Tully's, No 180, (head of Starr's wharf,) Upper Water St. 1.30 P.M. and 7.30 P.M.

6. At James C. Crawford's, No 394 Upper Water Street. 1.15 P. M. and 7.15 P.M.

7. At Dr. McFatridge's, corner Gottingen & Cornwallis Sts. 1 P.M. and 7 P.M.

8. At Douglas Story's, corner of Brunswick St and Arts's Lane, North end. 1 P.M. and 7 P.M.

Letters, &c., to be forwarded by the mid-day and evening mails, must be posted *prior* to the hours above specified.

Post Offices in Nova Scotia.

POST OFFICES.	POST MASTERS.	POST OFFICES.	POST MASTERS.
Acadia Mines,	Robert Forman.	Dartmouth,	Luther Sterns.
Advocate Harbor,	Nathan B. Morris.	Digby,	Clara W. Bent.
Amherst,	Mrs. A. Chipman.	Durham,	John McColl.
Annapolis,	T. A. Gavaza.	Economy,	A. W. Fulmer,
Antigonishe,	H. P. Hill.	Elmsdale,	Alex. Dunbar.
Arichat,	Wm. G. Ballam.	Enfield,	H. F. Donaldson.
Athol,	F. A Donkin.	Englishtown,	Stephen McNeil,
Aylesford,	T. R. Harris.	Five Islands,	Andrew K. Graham.
Baddeck,	Robt. Elmsley.	Glenelg,	Matthew Archibald.
Barrington,	R. H. Crowell.	Glengarry Sta'n,	John Fraser.
Bear River, w. sd,	V. T. Hardwick.	Goldenville,	Jesse Cumminger.
Beaver River Cor,	W. S. Raymond.	Goose River,	David Patterson.
Berwick	John M. Parker.	Granville Ferry,	Alfred Troop.
Boularderie	Alex. Munro.	Great Village,	A. W. McLellan.
Bridgetown	Enoch Dodge,	Guysboro,	E. J. Cunningham.
Bridgewater	R. A. Newcomb.	Halifax,	B. W. Cochran.
Brookfield	James Graham,	Hantsport,	Wm. Davison.
Caledonia Corner,	George Middemas,	Hebron.	Charles Cohan.
Canning,	H. A. Borden.	Kentville,	Geo. E. Calkin.
Canso,	Geo M Cunningham	Laurencetown,	John W. James.
Cape George,	Robt. McDonald.	Lingan,	Walter Young.
Chester,	Chas. A. Brown.	Little Glace Bay,	Wm. McDonald.
Christmas Island,	M. McDougall.	Liverpool,	M. S. Campbell.
Clementsport,	R. M. Shaw.	Locke Port,	X. Z. Chipman.
Cow Bay,	Anthony Martell.	Londonderry,	Jas. Campbell.
Cross Rds, Co Har	Donald Gunn.	Long Island,	Jas. W. Eldridge.

Trusses, Supporters and Bandages, at BROWN BROTHERS & Co.

BROWN BROTHERS & CO., Proprietors of the "Mayflower Cologne."

H. H. FULLER & CO., Noble's and Hoare's Knotting Varnish. See Adv. page 3.

Grey and White Cottons from 5 cents per yard, at JORDAN & CO.'S, 186 and 190 Argyle Street.

R. T. MUIR & CO., Paper Rulers & Blank Book Manufac'rs, 125 Granville.

Lower Horton,	Edwd. McLatchy.
Lunenburg,	Mrs. A. M. Rudolf.
Mabou,	Wm. Grant.
Mahone Bay,	Lewis Knaut.
Maitland,	Adam Roy.
Margaree Forks,	Donald Campbell.
Melrose,	James Stewart.
Middleton,	Albert Beals.
Mill Village,	S. D. Mack.
Milton,	Edwd. Kempton.
Mount Uniacke,	Richard McLearn.
Musquodo't Mid.	R. A. Kaulback.
" Upper	S. S. Henry.
Neily Road,	T. H. Allison.
New Campletwn	Chas. J. Campbell.
" Glasgow,	Wm. Frazer.
" Ross,	John Pratt.
Newport,	Jas. F. Cochran.
" Landing,	J. W. Allison.
" Station,	J. L. Sweet.
North Sydney,	John Forbes.
Parrsboro,	John W. Jenks.
Pictou,	Alex. McPhail.
Pineo Village,	J. S. Pineo.
Pirate Harbor,	Jonathan Hartley.
Port Hastings,	Jas. G. McKeen.
" Hawksbury,	Mrs M T Blanchard
" Hood,	J. D. Tremain,
" Medway,	Freeman Cohoon.
" Mulgrave,	Geo. B. Hadley.
" William,	Albert Chase.
" " Station	Enoch A. Forsyth.
Pugwash,	Levi Borden.
Renfrew,	M. C. Thompson.
River John,	John D. Gould.
River Phillip,	Mrs. Grace Philips.
Sandy Cove,	John C. Morse.
Shelburne,	Robt. R. Thompson
Sherbrooke,	Jas. H. McDonald,
Shinimicas Bridg.	John Moore.
Shubenacadie,	Andrw Kirkpatrick
St. Andrew's,	Arch. Chisholm.
St. Margt's Bay,	John L. Brine.
St. Peter's,	Rodk. G. Morrison.
Stellarton,	H. McKenzie.
Stewiacke Lowr.	Wm. Holdsworth.
Stewiacke Upp.	Francis Cox.
Sydney,	Robert Martin.
" Mines,	D. G. Rigby.
Tangier,	S. S. Forrest.
Tatamagouche,	Robert Purvis.
Tracadie,	H. H. Harrington.
Truro,	Wm. McCully.
Tusket,	Jas. M. Lent.
Wallace,	M. B. Huestis.
Walton,	Jos. W. Stephens.
Waverly,	John Lingley.
West Bay,	James McDonald.
" River,	Wm. Munro.
" " Station	Wm. S. Graham.
Westport,	Jas. Bancroft.
Westville,	Duncan Balfour.
Weymouth,	C. P. Jones.
" Bridge	Wm. W. Payson.
Whycocomagh,	Peter McDonald.
Wilmot,	James A. Gibbon.
Windsor,	Peter S. Burnham.
Wolfville,	George V. Rand.
Yarmouth,	A. J. Hood.

Way Offices in Nova Scotia, arranged by Counties.

Annapolis Co.

Chute's Cove.
Clementsvale.
Dalhousie East.
Deep Brook.
Granville Centre.
Lequille.
Lower Granville.
Maitland.
Margaretville.
Marshall's Cove.
Melvern Square.
Middleton.
Milford.
Mount Hanley.
Nichol's Corner.
New Albany.
Nicteaux Falls.
Paradise.
Parker's Cove.
Port George.
Round Hill.
Saw Mill Creek.
Spa Springs.
Springfield.
Stoddart's.
Stronach Mountain.
Tupperville.
Webber's.

Antigonishe Co.

Addington Forks.
Arisaig.
Barrio's Beach.
Bayfield.
Big Tracadie.
Black Lands.
Black River.
Caledonia Mills.
Cape George, N side
Cross Roads, Ohio.
Eig Mountain.
Fraser's Grant.
Glen.
Glen Alpine.
Glen Road.
Goshen.
Harbor a Bouchet.
Harbour Road.
Head South River Lake.
Little River.
Little Tracadie.
Livingstone's Cove.
Lochabar.
Lower South River.
Malignant Brook, Cross Roads.
Malignant Cove.
Marshy Hope.
Morristown.
Ohio.
Point of Cape.
Pomquette Chapel.
Pomquette Forks.
Roman's Valley.
Upper Settlement, South River.
Usher.
Vernal.
West side Lochabar.

Cape Breton Co.

Albert Bridge.
Big Lorraine.
Big Pond.
Boisdale.
Bridgeport.
Catalone.
Cox Heath.
East Bay.
East Bay, N. side.
Eskasoni.
False Bay Beach.
Frenchvale.
Gabereuse.
Irish Cove.
Leitche's Creek.
Little Lorraine.
Louisbourg.
Main-a-dieu.
Marion Bridge.
Mira Gut.
North West Arm.
Port Caledonia.
Salmon River.
South Bar.
Victoria Mines.
Little Bras d'Or.

Colchester Co.

Bass River.
Central Onslow.

BROWN BROTHERS & CO., Druggists, Ordnance Square, Halifax.

FRASER, REYNOLDS & CO., Oak Tanned Leather Belting and Belt Lacing.

JORDAN & CO, 186 and 188 Argyle Street, can sell Dress Goods from 6 cents.

BROWN BROTHERS & CO., Wholesale Druggists, 1, 2 and 3 Ordnance Square, Halifax.

Purses, Portmonaies and Leather Bags, at R. T. MUIR & Co.'s.

Cheganoise River.
Dickson's Store.
Earltown.
Eastville.
Economy, Upper.
Five Islands.
Folly Lake.
Folly Mountain.
Forbes'.
Goldfields.
Green's Creek
Half-way Brook.
Hardwood Lands.
Head Tatamagouche Bay.
Kempt Town.
Mass Town.
New Annan.
Newton Mills.
North River.
North River Bridge.
North Section Earltown.
Old Barns.
Onslow.
Point Brule.
Portapique.
Portaupique Mt.
Princeport.
Riversdale.
River Debert.
Section 7.
South Branch.
St. Andrews.
Stewiacke Cross Rds
Stewiacke, Middle.
Tatamagouche Mt'n
Teviotdale.
West b'h Riv Philip.
Westchester.
Waugh's River.

Cumberland Co.

Amherst Point.
Apple River.
Black Rock.
Brookville.
Cannonville.
Claremont.
Fenwick.
Fox Harbour.
Great Bridge.
Greenville.
Gulf Shore.
Half-way River.
Hastings.
Head of Amherst.
Head Wallace Bay.
Head Wallace Bay, South side.
Hornsey.
Joggins Mines.
Kirk Hill.
Lakelands.
Leicester.
Little River.
Lower Cove.
Lower Maccan.
Maccan.
Maccan Intervale.
Maccan Mountain.
Malagash.
Mount Pleasant.
Minudie.
Nappan.
North Shore Wallace
Oxford.
Parrsboro' Shore.
Port Greville.
Pugwash River.
River Hebert.
Rockwell Settlem'nt
Roslin.
Salem.
Shulie.
Six Mile Road.
Spencer's Island.
Spring Hill.
Spring Hill Road.
Three Sisters.
Tidnish.
Victoria.
Wallace Bridge.
Wallace Ridge.
Wallace River.
Warren.
West Chester Lake.
Wentworth.
Williamsdale.
Windham Hill.

Digby Co.

Beaver River.
Bellevous Cove.
Cedar Lake.
Clare.
Gilbert's Cove.
Haullock,
Head St. Mary's Bay
Little River.
Marshaltown.
Meteghan.
Meteghan River.
New Tusket.
North Range Corner
Petit Passage.
Pleasant Valley.
Port Acadia.
Rossway.
Salmon River.
Saulnierville.
Smith's Cove.
Speitche's Cove.
St. Mary's Bay.
Trout Cove.
Weaver Settlement.

Guysborough Co.

Caledonia, St. Mary's
Charlos Cove.
Cole Harbor.
Cross Roads, Middle Medford.
Crow Harbour.
East Riv St. Mary's.
Erinville.
Forrestall's.
Giant's Lake.
Grosvenor.
Guysboro' Intervale
Half Island Cove.
Indian Harb'r.
Isaac's Harbour.
Larry's River.
Liscomb.
Manchester.
Manchester Road.
Marie Joseph.
Midd. Sett, S Riv.
Milford Haven Brdg
New Harbour.
New Town.
Oyster Ponds.
Port Felix.
Ragged Head.
Salmon River.
Salmon River, Lake Settlement.
Sand Point.
Senora.
Steep Creek.
Stillwater.
Tor Bay.
Upper Cross Roads, St. Mary's.
White Head.
Wine Harbour.

Halifax Co.

Antrim.
Arthur Gold Mines.
Beaver Bank.
Bedford Basin.
Black Point.
Brookvale.
Carroll's Corner.
Chezzetcook.
Cook's Brook.
East Chezzetcook.
East Jeddore.
English Corner.
Fletcher's Station.
Gay's River.
Gay's River Road.
Hackett's Cove.
Harrigan's Cove.
Head St. Margaret's Bay.
Head St. Margaret's Bay, Mid District.
Hubbard's Cove.
Indian Harbour.
Jeddore.
Kent's Island.
Ketch Harbor.
Lawrencetown.
Little River.
Lower Prospect.
Lower Ward.
Meagher's Grant.
Musquodoboit Har.
Montague G'd Mines
Necum Teuch.
Newcomb's Corner.
New Caledonia.
North West Cove.
Oakfield.
Oldham.
Peggy's Cove.
Porter's Lake.
Portuguese Cove.
Preston Road.
Prospect.
Richmond.
Salmon Hole.
Salmon River.
Sambro.
Sandy Beaches.
Sheet Harbor.
Ship Harbor.
South East Passage.
Spry Bay.
Terence Bay.
Trafalgar.
Upper Caledonia.
Wickwire Station.
Windsor Junction.

Hants Co.

Burncoat.
Cambridge.
Cheverie.
Cogmagun River.
Densmore's.
Densmore's Mills.
Ellershouse.
Falmouth.
Falmouth Bridge.
Five Mile River.
Gore.
Highfield.
Indian Road.
Kennetcook.
Kennetcook Corner.
Kennetcook Upper.
Lockhartville.
Lower Selmah.
Miller's Creek.
Moose Brook.
Mosherville.
Mortonville.
Mount Denson.
Newport Corner.
Nine Mile River.
Noel.
Noel Shore.
North Salem.
Rawdon, Upper.
Selmah.
Scotch Village.
South Rawdon,
St. Croix.
Summerville.
Three Mile Plains.
Tenecape.
Upper Newport.
Urbania.
Vaughan's.
West Gore.
Woodville.

Inverness Co.

Big Brook.
Big Intervale, Grand Narrows.
Blue's Mills.
Boom.
Broad Cove Chapel.

BROWN BROTHERS & CO., Wholesale Druggists, 1, 2 and 3 Ordnance Square, Halifax.

JORDAN & CO, 186 and 188 Argyle Street, can sell Dress Goods from 6 cents.

H. H. FULLER & CO., French Polish. See Adv. PAGE 8.

BROWN BROTHERS & CO., Importers of Flower, Field and Garden Seeds.

R. T. MUIR & Co., Booksellers and Stationers, 125 Granville Street, Halifax.

FRASER, REYNOLDS & Co., Sheet Rubber and Rubber Packing of every description

Broad Cove Int'vale
Broad Cove, Marsh.
Cameron.
Cape Mabou.
Cheticamp.
Chimney Corner.
Cross Roads, Lake Ainslie.
Cross Roads, St Geo Channel.
Eastern Harbour.
East side Lake Ainslie.
Glendale.
Grand E'tang.
Hillsboro.
Judique.
Kewstocke.
Lake Ainslie.
Lake Law.
Little Judique.
Long Point.
Mabou Coal Mines.
Mabou Harbor.
Malagawatch.
Marble Mountain.
Margaree.
Midd. Section N. E. Margaree.
Midd. Section River Inhabitants.
Mull River.
New Bridge.
North E. Margaree.
North side Basin, River Dennis.
Pleasant Bay.
Port Hood Island.
Queensville.
River Dennis.
River Dennis, (Up. Settlement.)
Shea's River.
Sight Point.
Sky Glen.
South side Basin, River Dennis.
South side Lake Ainslie.
South side Whycocomah.
South West Mabou.
South W. Margaree.
Upper Margaree.

Kings Co.

Avonport.
Avonport Station.
Beech Hill.
Bill Town.
Buckley's.
Burlington.
Cambridge.
Canaan.
Canaan Road.
Canard.
Centreville.
Chipman's Brook.
Chipman's Corner.
Church Street.
Coldbrook.
Condon Settlement.
Cornwallis East.
Dempsey's Corner.
Factorydale.
Gaspereaux.
Hall's Harbour.
Harbourville.
Harmony.
Horton Landing.
Jackson's Road.
Kingston.
Kinsman's Corner.
Lake George.
Lakeville.
Long Point.
Lower Pereaux.
Medford.
Morden.
Morristown.
New Minas.
North Mountain.
Ogilvie Wharf.
Palmer's Road.
Pereaux.
Pineo Village.
Rhodes.
Ross's Corner.
Scott's Bay.
Sharpe's Bridge.
Sheffield Mills.
Somerset.
Steam Mill Village.
Upper Dyke Village
Vernon Mines.
Victoria Harbor.
Waterville.

Lunenburg Co.

Blandford.
Broad Cove, Lunenburg.
Chelsea.
Chester Basin.
Chesley's Corner.
Conquerall Bank.
Dalhousie Road.
Dublin Shore.
Foster's.
Getson's Point.
Gold River.
Greenfield.
Indian Point.
LaHave Cross R'ds.
LaHave River.
Langille's.
Lants's.
Lower Lahave.
Marriott's Cove.
Martin's River.
Middlefield.
Midd. Lahave Ferry.
Mill Cove.
Morton's Corner.
New Canada.
New Cornwall.
New Germany.
Northfield.
Ovens.
Petite Riviere B'dge
Tancook.
Upper Branch.
Upper LaHave.
Vogler's Cove.
West Dublin.

Pictou Co.

Alma.
Bailey's Brook.
Barney's River.
Big Island.
Blue Mountain.
Bridgeville.
Briley's Brook.
Brookville.
Cape John.
Churchville.
Dalhousie Settlem't.
East Riv. St.Mary's.
East side W. Branch East River, Pictou
Elmsville.
Forks Middle River.
Fraser's Mills.
French River.
Garden of Eden.
Green Hill.
Hopewell.
Knoydart.
Lime Rock.
Little Harbour.
Loganville.
Lower Barney's Riv.
Marsh Sett, McLennan Mt.
McLellan's Brook.
Merigomish.
Mill Brook.
Millsville.
Middle River.
Moidart.
Mount Thom.
New Gairloch.
New Larig.
Piedmont Valley.
Plainfield.
Ponds.
Rocklin.
Roger's Hill.
Six Mile Brook.
South McLellan's Mountain.
Springville.
St. Paul's.
Sutherland's River.
Sutherland's River Mills.
Toney River.
Upper Settlement, Barney's River.
Upper Settlement, West River.
W. Branch, East Riv
West Branch River John.

Queen's Co.

Brookfield.
Brooklyn.
East Port Medway.
Kempt.
North Brookfield.
Pleasant River.
Port Matoon.

Richmond Co.

Carriboo Cove.
Descouse.
Fouchie.
Framboise.
Grand Anse.
Grand River.
Grandique Ferry.
Kempt Road.
L'Ardoise.
Lennox Ferry.
Loch Lomond.
Lochside.
Lower L'Ardoise.
Lower River Inhabitants.
McPherson's Ferry.
Petit de Grat.
Port Richmond.
Port Royal.
Rear Black River.
Rear-Lands Sporting Mountain.
Red Islands.
River Bourgeois.
St. 'Esprit.
St. George's Chan'l.
West Arichat.

Shelburne Co.

Barrington Passage.
Bear Point.
Big Port LeBear.
Cape Negro.
Cape Sable Island.
Clark's Harbor.
Clyde River.
Gunning Cove.
Head Jordan River.
Jordan Bay.
Lewis Head.
Lower Wood's Harbour.
Lyle's Bridge.
North East Harbour
Port Joliie.
Port LaTour.
Pubnico Beach.
Ragged Islands.
" " E. Side.
Roseway.
Sable River.
Sandy Point.
Upper Wood's Harbour.

Victoria Co.

Baddeck Bay.
Baddeck Bridge.
Bay St. Lawrence.
Big Brook.
Big Bras d'Or.
Cape North.

Gentlemen's Furnishing Goods, at JORDAN & CO.'S, 186 and 190 Argyle Street.

BROWN BROTHERS & CO., Druggists, Ordnance Square, Halifax.

Pass, Memo. and Time Books, at R. T. MUIR & Co.'s.

Forks, Baddeck.
Grand Narrows.
Groves Point.
Ingonishe.
Kempt Head.
Little Narrows.
Lower Sett., Middle River.
McKay's Point.
Midd. River.
Munro's.
Niel's Harbour.
North River Bridge.
North Shore.
Point Clear.
South Bay.
South side Boulardarie.
St. Ann's.
St. Patrick's Chan'l.
Upper Settlement, Baddeck River.
Upper Settlement, Middle River.
Upper Washabuck.
White Point.
Wreck Cove.

Yarmouth Co.

Argyle.
Carlton.
Chebogue.
Chebogue Central.
Deerfield.
East side Pubnico Harbor.
Eel Brook.
Kempt.
Kempt Bridge.
Lake George.
Lower Argyle.
Maitland.
Plymouth.
Pubnico Harbor.
Robert's Island.
Rockville.
Sand Beach.
Short Beach.
Tusket Wedge.

Letter Rates.

Local Letters, if pre-paid, 3 cents per half ounce.

Local Letters, if unpaid, 5 cents per half ounce.

If a letter is posted partially unpaid, the charge on delivery will be the same as if wholly unpaid, deducting, however, any amount that may have been pre-paid upon it. Letters mailed for delivery at the office where posted, 1 cent each; must be prepaid by stamp, otherwise they will be sent to Dead Letter Office and returned to the writer. Letters are re-directed from one place to another without any further charge. On letters remailed from the Dead Letter Office, 5 cents additional

Letters to Non-commissioned Officers and Privates, whether in Her Majesty's Service or Canadian Volunteers whilst on active service, pass, if pre-paid, for two cents each, when not over the ½ ounce; if over ½ ounce, ordinary letter rates.

On letters for P. E. Island, the charge is 3 cents per ½ oz. paid; unpaid, 5 cents; to Newfoundland 12½ cents—pre-payment required.

Letters for the United States is 6 cents per ½ oz., if pre-paid; if unpaid, or only partially paid, 10 cents per ½ ounce.

To Bermuda 6 cents, and British and Foreign West Indies, by British mail packet from Halifax, monthly, the charge is 12 cents, which must be pre-paid.

Letter rates to the United Kingdom, by Canadian Packet from Halifax, not exceeding ½ oz., 6 cents. Exceeding ½ oz., and not exceeding 1 oz., 12 cents. Exceeding 1 oz. and not exceeding 1½ oz., 18 cents, and so on increasing, one rate of postage for each additional ½ oz. If letters for the United Kingdom are posted unpaid, they will be charged a fine of 3d. sterling in addition to the postage on delivery.

The postage on letters by the Cunard line from New York, is 8 cts. per ½ oz, and an additional 8 cents for every ½ oz., with a fine of 3d. sterling if posted unpaid or only partially pre-paid.

Letters sent by way of the United States, if addressed *via* New York, may be forwarded to the Brazils, Acapulco, Aspinwall, Costa Rica, Guatemala, Cuba, Mexico, Nicaragua, (Pacific side), Panama, St. Thomas, Venezuela, and the British West Indies, for 13 cts per ½ oz; to Guadaloupe, Hayti (St Domingo), Martinique, Porto Rico, Buenos Ayres, Monte Video, for 21 cents per ½ oz; to Bolivia, Ecuador, Valparaiso, Callao, Lima, for 25 cents per ½ oz; to Honduras, 15 cents; Sandwich Islands, 9 cents; Australia, 15 cents; New Zealand, 13 cents per ½ oz. These postages must be prepaid by stamps.

Mail Matter exempt from Postage.

All mailable matter, sent to or by the Governor-General, or sent to or from any Public Department at the Seat of Government at Ottawa,

Elastic Stockings, Knee Caps and Anklets, at Brown Brothers & Co.

BROWN BROTHERS & CO., Dealers in Varnishes and Dry Paints.

Gentlemen's Furnishing Goods, at JORDAN & CO.'S, 186 and 190 Argyle Street.

H. H. FULLER & CO., Constant White. See Adv. page 8.

R. T. MUIR & CO., Paper Rulers & Blank Book Manufac'rs, 125 Granville.

or to or from any member of the Legislature at the Seat of Government during the Session, or ten days before the meeting of Parliament.

Registration of Letters.

Parties posting letters containing articles of value should have them registered, and obtain a certificate of such registration from the office when posted.

The registration fee on letters circulating in the Dominion, P. E. Island and Newfoundland, is 2 cents; on letters to the United States, 5 cents; and on those for the United Kingdom, 8 cents; for British Colonies, see Table of Foreign Postage. The registration fee, together with the postage, should be pre-paid by postage stamp.

The object of registration is not to make the Postal Authorities responsible, but in order that a letter or package may be traced through the various offices through which it passes, and when loss is sustained by the negligence or carelessness of any party through whose hands it has passed, such individual is bound to make good the amount or value of such package.

Parcel Post.

Parcels may be posted for circulation in the Dominion only, at the following rates, which must be paid in advance:—

Not exceeding 8 ounces 12½ cents; above 8 ounces and not exceeding 1 lb., 25 cents; above 1 lb. and not exceeding 1½ lbs., 37½ cents; above 1½ lb. and not exceeding 2 lbs. 50 cents. Registration fee 5 cents.

No parcel to exceed 4 lbs. in weight. No letter must be enclosed. No parcel shall contain anything liable to injure the mail. The size is limited to two feet in length, one foot in breadth or thickness. The postage must be pre-paid by stamp. Unpaid parcels will not be forwarded, but short paid parcels will be sent on with a fine of 12½ cents in addition to any postage that may remain unpaid.

Pattern and Sample Post.

Patterns or samples of merchandize may be transmitted within the Dominion at the rate of 1 cent per oz., pre-paid by postage stamp, and may be registered on payment of a fee of 5 cents. Short paid packages of samples will be fined 5 cents. No packet should exceed 24 ozs., or be more than 24 inches in length, or 12 in depth, or breadth. No letter should be enclosed, or anything liable to injure the contents of the mail. Parcels should be so made up that they may be easily examined by the officers of the Post Office.

Pattern and Sample Post with the United Kingdom, British Colonies, and Foreign Countries.

The following are the regulations for the transmission of Samples and Patterns of merchandise between the Dominion of Canada and the United Kingdom:

1st. Samples of seeds, drugs, and similar articles for delivery in the United Kingdom, may be sent in bags entirely closed, provided such bags be transparent.

2nd. Scissors, knives, razors, forks, steel pens, nails, keys, watch machinery, metal tubing, pieces of metal or ore, and such like articles, are allowed to be forwarded by post as samples, to the United King-

BROWN BROTHERS & CO., Druggists, Ordnance Square, Halifax.

FRASER, REYNOLDS & CO., Special arrangements made with parties desiring to import on commission.

JORDAN & CO., 186 and 190 Argyle Street, Importers of Velveteens.

BROWN BROTHERS & CO., Importers of Combs, Brushes, Soaps, etc.

Writing, Copying and Printing Inks, at R. T. MUIR & Co.'s.

dom, Germany, and Belgium, provided they be packed so as not to injure the mails and the officers of the Post Office. They must be so put up as to be easily examined. Any packet found to be insufficiently guarded will not be forwarded.

Patterns or samples of merchandize now circulate between Canada and the following countries, but must not exceed the following weights and sizes:—

Destination.	Weight.	Size.	Rate per oz. Not exceeding 2 oz.	2 to 4 oz.	4 to 8 oz.	8 to 1 lb.
			Cts.	Cts.	Cts.	Cts.
United Kingdom..	24 oz.	24 inches long or 12 in breadth or depth....	7	7	12½	12½
France	36 "	18 inches long or 12 in breadth or depth....	5	10	20	40
Portugal.....	16 "		5	10	17	34
Azores	16 "		5	10	17	34
Madeira	16 "		5	10	17	34
Germany	8 "	24 inches long or 12 in breadth or depth....	6	13	25	50
Kingdom of Italy.	36 "		6	13	25	38
Belgium	8 "		5	10	20	40
Netherlands	16 "		5	10	17	34
Denmark	48 "		6	18	25	50
Switzerland.....	48 "		6	13	25	50

Should the above rules not be regarded, the package will be forwarded charged letter rate, but if over weight or the size be greater than is allowed, it will be sent to the Postmaster General.

Newspaper Postage.

On newspapers published in the Dominion, the postage is, if paid quarterly in advance, either by the publisher or by the party to whom it is delivered:—

Once per week.....	5 cents.	3 times a week.....	15 cents.
Twice "	10 "	Daily.....	30 "

If not paid in advance, 1 cent each. The commuted rate applies not only to papers circulating within the Dominion, but also to subscribers in the United Kingdom, United States, Newfoundland and Prince Edward Island. All papers must be pre-paid before leaving Canada, if not at the commuted rate, 1 cent each, but all transient newspapers, *i. e.* papers not from the publishers or British newspapers posted by news agents to regular subscribers, must be pre-paid 2 cents each by postage stamps. Exchange papers pass *free* between publishers in Canada, and also to and from those in the United States, Prince Edward Island and Newfoundland. Papers coming from England *via* the United States are charged 2 cents each on delivery; by Canadian mails *free*. Postage on papers from the United States to regular subscribers in Canada, 1 cent; transient United States papers 2 cents. Papers from Prince Edward Island and Newfoundland may be delivered to regular subscribers at the ordinary commuted rate; transient papers, 2 cents each.

Unadulterated Ground Spices, at Brown Brothers & Co.

BROWN BROTHERS & CO., Importers of Combs, Brushes, Soaps, etc.

H. H. FULLER & CO., Hair Cloth from 10 in. to 80 in. wide. See Adv. page 8.

R. T. MUIR & Co., Booksellers and Stationers, 125 Granville Street, Halifax.

Canadian Book Post.

Books and Pamphlets addressed to any place in Canada, Prince Edward Island, Newfoundland, or the United States, must be pre-paid 1 cent per oz. by postage stamps. Periodicals 1 cent. per 4 ozs.

British Book Post.

Books may be sent by post between the Dominion of Canada and Great Britain by Canadian Mail Steamers, at the following rates, which must be pre-paid :—

Under 1 oz.	2 cents.	Over 8 ozs. not exceeding 12 ozs.	18 cts.
Over 1 oz., not exceeding 2 ozs.	4 "	" 12 ozs. " 16 ozs.	24 "
" 2 ozs " 4 ozs.	6 "	" 16 ozs. " 20 ozs.	30 "
" 4 ozs " 8 ozs.	12 "		

By Cunard or other steamer sailing from New York, the rates are :—

Under 4 ozs.	9 cents.	Over 8 ozs. not exceeding 12 ozs.,	25 cts.
Over 4 ozs., not exceeding 8 ozs	17 "	" 12 ozs. " 16 ozs.,	33 cts.

The rules which guide the transmission of Books by post are :—

1st. Book packets must either have no cover or be open at both ends or both sides.

2nd. Must contain no writing, or any sealed enclosure.

3rd. The weight not to exceed 4 lbs ; the size not to exceed two feet long or 1 foot in width or depth. Insufficiently paid books, if for Canada, Prince Edward Island, Newfoundland, or the United States, will be sent to the Dead Letter Office; but if for England they will be forwarded, marked with the unpaid postage and 3d. sterling as a fine.

French Book Post.

Books for France to be forwarded at the following rates—must be sent either by the Canadian mail steamers from Portland or Quebec, or by the Allan steamers from Halifax :—

Under 2 ozs.	5 cents.	Between 4 and 8 ozs.	20 cents.
Between 2 and 4 ozs.	10 "	" 8 ozs and 1 lb.	40 "

Prices Current and Circulars for Great Britain to pass as such, may not be placed in envelopes.

Canada Packet Book Post.

Under 1 oz.	2 cents.	Between 8 and 12 oz.	18 cents.
Between 1 oz and 2 oz.	4 "	" 12 oz. and 1 lb.	24 "
" 2 oz and 4 oz.	6 "	" 1 lb. and 18 oz	30 "
" 4 and 8 oz.	12 "		

Parcel Post in the Dominion of Canada.

Under ½ lb.	12½ cents.	Between 1½ lb. and 2 lbs.	50 cents.
Between ½ lb. and 1 lb.	25 "	" 2 lbs. and 2½ lbs.	62½ "
" 1 lb. and 1½ lb	37½ "		

A Book Packet may contain any number of separate Books, Publications, Works of Art and Literature, Maps, Prints, Photographs, Paper, Vellum, Parchment; they may be either written, printed or plain, or any mixture of the three. Book Packets must be open at *both ends or both sides.*

BROWN BROTHERS & CO., Druggists, Ordnance Square, Halifax.

FRASER, REYNOLDS & CO., Sole Agents for best American Scythes.

Silks at all prices, at JORDAN & CO.'S, 186 and 190 Argyle Street.

Pipes, Combs, Cash Boxes, Hair and Cloth Brushes, at R. T. MUIR & Co.'s.

Parcel post may contain anything contained in the British Book Post, Printer's Proofs and copy, Military Returns, Statements containing Figures and Signatures, Returns, Deeds, Legal papers, and all such things not strictly letters.

Table of Foreign Postages.

Australian Colonies...	Letters,	16 cts. per	½ oz.	Newspapers,	6 cents each.
Gibraltar.....	Do.	16	do.	Do.	4 do.
India.....	Do.	22	do.	Do.	6 do.
Italy.....	Do.	24	do.	Do.	8 cts. for each 2 ozs.
Malta.....	Do.	16	do.	Do.	4 cents each.
New Zealand.....	Do.	16	do.	Do.	6 do.
Norway.....	Do.	16	do.	Do.	8 cents for each 2 oz.
Prussia.....	Do.	10	do.	Do.	8 do. do.
Switzerl'd via Belgium	Do.	10	do.	Do.	8 cents for each oz.

Ship Letters.

Letters by private ship, from the United Kingdom, *in ship letter mail* 2 cents, if addressed to the port of arrival, and to other places in the Dominion, 5 cents. Loose ship letters from the United Kingdom, British Colonies, and Foreign countries, 4 cents. From places in the Dominion, if addressed to the port of arrival, 4 cents; and to other places in the Dominion, 7 cents. The Postmaster General may make such reasonable compensation, as he may see fit, to masters of vessels, not being Post Office Packets, for each letter conveyed by such vessels between places beyond the sea and the Dominion, and may direct that at any port such vessels shall not be permitted by the Officers of Customs to enter or break bulk until all letters have been delivered at the Post Office, nor until the master has made a declaration that he has delivered all.

The Postmaster General has the exclusive privilege of transmitting letters within the Dominion; and (except in the cases hereinafter mentioned) any person collecting, sending, or delivering letters, incurs a penalty, not exceeding $20, for each and every letter so conveyed or found in his possession Such penalty not to apply to, 1. Letters sent by a private friend, provided such letters be delivered by such friend to the party addressed; 2. Letters sent by a messenger on purpose, concerning the private affairs of the sender or receiver; 3. Commissions or returns thereof, issuing out of a court of Justice; 4. Letters addressed to a place out of the Dominion, sent by sea and by a private vessel; 5 Letters lawfully brought into the Dominion, and immediately posted at the nearest Post Office; 6. Letters of merchants, owners of vessels, or of the cargo or loading therein, sent by such vessel, or by any persons employed by such owners for the carriage of such letters according to their respective addresses, and delivered to the persons to whom addressed, without pay or reward for so doing; 7. Letters concerning goods or merchandize, sent by known common carriers to be delivered with the goods, without pay or reward; 8. Nothing herein contained to authorize any person to collect any such excepted letters for the purpose of sending or conveying them. No person obliged to send any newspaper, pamphlet, or printed book by post.

BROWN BROTHERS & CO., Importers of Genuine Patent Medicines.

Silks at all prices, at JORDAN & CO.'S, 186 and 190 Argyle Street.

BROWN BROTHERS & CO., Wholesale Druggists, 1, 2 and 3 Ordnance Square, Halifax.

H. H. FULLER & CO., Furniture Buttons. See Adv. page 3.

R. T. MUIR & Co., Paper Rulers & Blank Book Manufac'rs, 125 Granville.

FRASER, REYNOLDS & CO., Superior Mowing Machines and Horse Rakes.

TABLE OF RATES on all matter forwarded by Post, within the Dominion of Canada, to the United Kingdom, Prince Edward Island, Newfoundland, the United States and West Indies.

DESCRIPTION.	In the Dominion of Canada, and to Prince Edward Island and Newfoundland.	To Great Britain by Canadian Steamer from Quebec, Portland or Halifax.	To the United States.	To Bermuda and West Indies.
Letters	3 cts. per ½ oz.—prepaid. 6 cts. to Newfoundland	6 cents per ½ oz. prepaid	6 cents per ½ oz. prepaid	12 cents per ½ ounce, must be prepaid.
Books and Cartes de Visite	1 cent per oz., payable in advance by Stamp	Canadian Packet Book Post	1 cent per ounce	British Book Post.
Circulars, Printed	1 cent each when sent singly	do.	do.	2 cents each.
Hand-bills	1 cent per ounce, payable in advance by Stamp	do.	do.	British Book Post.
Lithographed Letters and Circulars	1 cent each, when sent singly, or 1 cent per oz.	do.	do.	do.
Newspapers	See Newspaper Post	By Newspaper Post	2 cents each	2 cents each.
Newspapers, transient	2 cents each	2 cents each	do.	do.
Pamphlets and occasional Publications	1 cent per oz	Canadian Packet Book Post	1 cent per ounce	British Book Post.
Patterns of Merchandize	do.	do.	Letter Rate	.....
Periodicals	1 cent per 4 ozs. if pack'ge contains 1 or more Nos.	2 cents per No. if published in Canada; if Foreign, Canadian Packet Book Post	Same as in Dominion	British Book Post.
Photographs in Cases, or in Albums	Parcel Post	Canadian Packet Book Post	do.	do.
Prices Current	1 cent per oz. payable in adv. by Postage Stamp	2 cents each, or in bulk at Canadian Pck't Book Post.	do.	2 cents each.
*Printers' Proofs	do.	do.	1 cent per ounce	British Book Post.
Seeds, Cuttings, Bulbs, Roots, Scions, Grafts, &c.	do.	do.	do.	.....

* Under the head of Printers' Proofs is embraced manuscript, the written sheets of any book intended for publication, printed impressions taken by Printers for correction. Written marks or corrections do not disqualify Printers' Proofs from passing as such at the above rate.

JORDAN & CO., 186 and 190 Argyle Street, Importers of Canadian Tweeds.

BROWN BROTHERS & CO., Druggists, Ordnance Square, Halifax.

Photographic Chemicals, etc., at BROWN BROTHERS & CO.

Small Wares in great variety at R. T. MUIR & CO.'S.

MONEY ORDER BRANCH.

Supt., James H. Thorne; 1*st Clerk*, F. W. Creighton; 2*nd Clerk*, S. S. Thorne. Office open from 10 A.M. to 3 P.M.

Rates of Commission.

FOR LOCAL ORDERS, AND ORDERS ON ONTARIO, QUEBEC, NEW BRUNSWICK AND P. E. ISLAND.

On Orders up to $10					Commission	5	cents.
"	over	10	not exceeding	$20	"	10	"
"	"	20	"	40	"	20	"
"	"	40	"	60	"	30	"
"	"	60	"	80	"	40	"
"	"	80	"	100	"	50	"

FOR ORDERS ON NEWFOUNDLAND.

On Orders up to £5 stg					25	cents.
"	over	5	and up to	£10	50	"
"	"	10	"	15	75	"
"	"	15	"	20	$1.00	

FOR ORDERS ON THE UNITED KINGDOM.

On Orders up to £2 stg					25	cents.
"	over	2 "	and up to	£5 stg	50	"
"	"	5 "	"	7 "	75	"
"	"	7 "	"	10 "	$1.00.	

Single Local Money Orders, and Orders on Ontario, Quebec, New Brunswick and Prince Edward Island, may be issued for sums up to One Hundred Dollars. Orders on Newfoundland for sums up to £20 stg. Orders on the United Kingdom for sums up to £10 stg.

The Money Order Offices in this Province at present, are :—

Amherst, Annapolis, Antigonish, Arichat, Aylesford, Baddeck, Barrington, Bear River (West Side), Berwick, Bridgetown, Bridgewater, Caledonia Corner, Canning, Canso, Chester, Christmas Island, Cow Bay, Cross Roads, Dartmouth, Digby, Five Islands, Granville Ferry, Great Village, Guysboro', Halifax, Hantsport, Hawkesbury, Kentville, Lawrencetown, Lingan, Liverpool, Lower Horton, Londonderry, Lunenburg, Little Glace Bay, Lockport, Mabou, Mahone Bay, Maitland, Newport, Newport Landing, New Ross, New Glasgow, North Sydney, Parrsboro', Pictou, Port Hastings, Port Hood, Port Mulgrave, Port Medway, Port Williams, Pugwash, River John, River Philip, Sandy Cove, Shelburne, Sherbrooke, Shubenacadie, Stellarton, Sydney, Sydney Mines, St. Peter's, Tangier, Tatamagouche, Truro, Tusket, Wallace, Weymouth, Westport, West Bay, Whycocomagh, Wilmot, Windsor, Wolfville, Yarmouth.

The Nova Scotia Money Order Offices are furnished with lists of all the Money Order Offices in Quebec, Ontario, New Brunswick, P. E. Island, Newfoundland and the United Kingdom; and the Postmasters are instructed to afford every information in their power, in respect of the places upon which they draw, together with any other information relating to such issues as the intending remitters may desire.

Photographic Chemicals, etc., at BROWN BROTHERS & CO.

H. H. FULLER & CO., Curled Hair. See Adv. page 8.

BROWN BROTHERS & Co., Pure Chemicals and Toilet Articles.

R. T. MUIR & Co., Booksellers and Stationers, 125 Granville Street, Halifax.

DOMINION OFFICERS.

FINANCIAL DEPARTMENT—Nova Scotia Branch—Auditor's Office. Auditor, Sydenham Howe. Clerk, Robt Stather.

ASSISTANT RECEIVER GENERAL, C. Edward Ratchford. *Clerk*, Lewis Parker.

PENITENTIARY—Warden, Robert Donkin. Medical Attendant, Rufus S. Black, M.D. Chaplains, Rev Henry Pope, Rev. T. J. Daly. Chief Officer, Charles Ross.

EMIGRANT OFFICE—Agent, Edwin Clay, (46 Bedford Row), Halifax. Deputy Agents, Capt F. A. Liebman, Germany; Henry Boggs, London; John R. DeWolf, Liverpool; Alexander Campbell, Glasgow.

INSPECTOR OF STEAMERS FOR N. S. AND N. B.—W. N. Smith, St. John, N. B.

ARBITRATORS—Hon Philip Vankoughnet, James Cowan, Isidore Hurteau, Wm Compton.

PRISON INSPECTORS—J. W. King, F. X. Prieur.

BOARD OF STATISTICS OF MARRIAGES, BIRTHS AND DEATHS. —*Sec'y*, Jno Costley, Halifax. *Dep. Registrars of Marriages, Births and Deaths*, Steph Selden, Halifax, and the Dep. Postmasters and Way Office Keepers in the different Counties.

PORT OF HALIFAX—*Inspecting Physician*, W. N. Wickwire, M. D.

PROVINCIAL GOVERNMENT OFFICERS.

Provincial Secretary's Office.

Provincial Secretary, Hon William B. Vail, M.P.P. *Dep Prov Sec'y*, Herbert Crosskill. *Finance Department*, Hugh Kerr. *Marriage License Clerk*, R. H. Bell.

Provincial Treasurer's Office.

Treasurer, Hon William Annand, M.L.C. *Clerk*, W. E. Brine.

Department of Mines and Minerals.

Commissioner, Hon William Garvie, M.P.P. *Dep Comm'r*, Jno Kelly. *Inspector of Mines*, Henry S. Pool. *Clerks*, C. H. Carman, Thomas Robertson. *Clerk*, John A. Cattley. *Inspector of Works*, H. B. Reid. *Chief Clerk of Mines and Minerals*, Jno Kelly. *Dep Gold Comm'rs.—Montague and Lawrencetown*, Jno Kelly; *Stormont*, Jno F. Taylor; *Sherbrooke*, Wm L. Pye; *Oldham and Renfrew*, Jas McKenzie; *Wine Harbour*, D. W. Crockett; *Mount Uniacke*, Benjamin Blois. *Agent in Great Britain*, F. N. Gisborne.

Provincial Hospital for the Insane.

Visitors, the Governor, the Chief Justice, the Provincial Secretary, the President of the Legislative Council, the Speaker of the House of Assembly, and the heads or authorized representatives of all christian churches in the Province. *Comm'rs*, Geo G. Dustan, Peter Ross, James Duggan. *Treasurer*, Hon Wm Annand. *Medical Superintendent*, Jas R. DeWolf, M.D. *Asst Physician*, Robt W. McKeagney, M.D.

BROWN BROTHERS & CO., Druggists, Ordnance Square, Halifax.

FRASER, REYNOLDS & CO., Agricultural Implements of every description.

A large assortment of Scarfs and Ties, at JORDAN & CO.'S, 186 and 190 Argyle Street.

Medicine Chests supplied by BROWN BROTHERS & CO.

Soaps, Hair Oils, Perfumery, and other Small Wares, at R. T. MUIR & Co.'s.

Clerk, Thomas McCulloch. *Storekeeper*, George Downie. *Housekeeper*, Mrs R. D. Dickson. *Supervisors*, Mrs George Downie, John H. McNab. *Engineer*, R. D. Dickson.

Crown Land Department.

Commissioner of Crown Lands, Hon. Edward P. Flynn. *Deputy*, Wm A. Hendry. *Clerks*, Edw Morris, Fred LeBlanc, Matthias Cuppaidge, Edwin Collins Fairbanks, James H. Austen and Peter McNab. *Deputy Surveyors—Annapolis*, Hugh Kerr, Hugh Kerr, jr.; *Antigonish*, Hugh McDonald; *Cape Breton*, H. R. McKenzie; *Colchester*, I. N. Archibald, R. L. Byers; *Cumberland*, S. O'Donnell, Welwood McNab; *Digby*, Alpheus Jones, John S. M. Jones; *Guysboro'*, W. Hartshorne, C. T. Taylor and D. N. Crockett; *Halifax*, W. A. Hendry, W. Anderson, C. Fairbanks, J. B. Smith, E. H. Keating; *Hants*, G. F. McDonald, Benj Smith; *Inverness*, John Murphy, F. W. McKenzie, Jas W. McKenzie, John McKenzie; *Kings*, J. Laird; *Lunenburg*, J. W. Andrews; *Pictou*, Peter Ross, D. C. Robertson, James Holmes; *Queens*, W. Freeman, James F. More, Samuel Smith, Jno H. Harlow; *Richmond*, John J. Robertson; *Shelburne*, A. Hamilton; *Victoria*, A. McKay; *Yarmouth*, P. L. Hatfield.

Board of Agriculture.

President, Joseph J. Northup; *Vice President*, Israel Longworth; *Secretary and Treasurer*, Professor Lawson. The Board consists of one representative from each County of the Province. The following are the members :—Annapolis County, Geo Whitman, Round Hill; Antigonish County, David McNair, Cape George; Cape Breton County, John Ross, M.P.P., Boularderie; Colchester County, Israel Longworth, Truro; Cumberland County, Hiram Black, Amherst; Digby County, John Dakin, Digby; Guysboro' County, George Cameron, Milford Haven; Halifax County, J. J. Northup, Michael Tobin, C. N. Sprott, D. Archibald; Hants County, J. J. O'Brien, Noel; Inverness County, Geo C. Lawrence, Port Hood; King's County, C. C. Hamilton, M.D., Canard; Lunenburg County, Benjamin Zwicker, Mahone Bay; Pictou County, David Matheson, Pictou; Queen's County, ———; Richmond County, ———; Shelburne County, ———; Victoria County, Chas J. Campbell, M.P.P., Baddeck; Yarmouth County, Geo Brown, Yarmouth.

Communications for the Board are to be addressed to "Professor Lawson, Dalhousie College, Halifax."

Commissioner for examining, preserving and arranging ancient records and documents, illustrative of the History and progress of Society in the Province, Thos B. Akins, D.C.L.

Commissioners without the Province, Abram Jackson of Boston, and Andrew B. Almon of Salem.

Queen's Printer, Hugh W. Blackadar.

Immigration Agent for Province, M. B. Desbrisay, Esq., M.P.P.

Provincial Medical Board :—Drs. Rufus S. Black, Halifax; G. J. Farish, Yarmouth; Edward Farrell, Halifax; Samuel M. Weeks, Hants; W. H. McDonald, Antigonish; C. C. Hamilton, Cornwallis; Hon J. McN. Parker, Halifax; Samuel Muir, Truro; W. T. Almon, M. P., Halifax.

Medicine Chests supplied by BROWN BROTHERS & CO.

H. H. FULLER & CO., Saws, Circular and Ripping, from 6 in. to 40 inches. See Adv. page 8.

Sponges, Brushes, Combs and Perfumery, at BROWN BROTHERS & Co.

R. T. MUIR & CO., Paper Rulers and Blank Book Manufac'rs, 125 Granville.

EDUCATIONAL DEPARTMENT.

COUNCIL OF PUBLIC INSTRUCTION—The Members of the Executive Council.

SUPERINTENDENT OF EDUCATION—Rev A. S. Hunt, M.A. *Clerk*, George Ross.

EXAMINERS FOR THE PROVINCE, to examine and license Teachers —*Language*, Rev J. M. Hensley, D.D.; *School Management, Teaching, &c.*, Rev Jas Ross, D. D.; *Mathematics*, D. F. Higgins, A. M.; *History and Geography*, Rev Thos J. Daly.

NORMAL AND MODEL SCHOOLS, TRURO—*Method, and the Natural Sciences*, J. B. Calkin, M. A., Principal of the Normal College and Model School; *English Language, Geography, &c.*, J. A. McCabe; *Mathematics*, W. R. Mulholland; *Music*, Miss Abbie Hyde. *Model School —High School Department*, Hugh McKenzie; *Preparatory do.*, James Little; *Senior Elementary do.*, Miss M. A. Hamilton; *Junior Elementary do.*, Miss B. Archibald; *Primary*, Miss A. Leake.

Inspectors of Schools for Nova Scotia.

Annapolis, Leander S. Morse, Esq., Bridgetown; *Antigonish*, Angus McIsaac, Antigonish; *Cape Breton*, E. Outram, M.A., Sydney; *Colchester*, Dr. Smith, Stewiacke; *Cumberland*, Rev W. S. Darragh, Shinimicas; *District of Digby*, Rev John Ambrose, M.A., Digby; *District of Clare*, A. P. Landry, M.D., Clare; *Guysboro'*, Wm. Hartshorne, Guysboro'; *Halifax*, J. F. L. Parsons, Halifax; *Hants*, Rev R. R. Philp, M.A., Maitland; *Inverness*, John Y. Gunn, Broad Cove; *Kings*, Rev Robert Sommerville, B. A., Wolfville; *Lunenburg*, W. M. B. Lawson, Lunenburg; *Pictou*, Daniel McDonald, New Glasgow; *Queens*, Rev C. Dunn, Liverpool; *Richmond*, Rémi Benoit, D'Escousse; *Shelburne*, Rev W. H. Richan, Barrington; *Victoria*, Alex Munro, Baddeck; *Yarmouth*, G. J. Farish, M.D., Yarmouth.

Commissioners of Schools.

Annapolis West—Revs H. DeBlois, George W. Tuttle, Jos Hart; and Peter Bonnett, Robt Mills, R. W. Longley, Whitman Armstrong, Wm V. Jones, Alfred Troop, Isaiah Delap, Israel Gilliatt, C. M. Forbes, Wm Dargie, George Hardwick, John L. Rice.

Annapolis East—Revs Jas Robertson, L. L. D., N. Vidito, D. S. Gordon, W S. Heartz; and Miner Tupper, H. E. Fitch, Harding Morse, Jonathan Woodbury, M.D., Jesse Oakes, William Miller, B. H. Parker, George Woodbury, A. M. Gidney, Beniah Spinney, Beriah Daniels, Wm H. Balcom.

Antigonish Co—Revs Hugh Gillis, Dr Chisholm, Wm Chisholm, Wm B. McLeod, Charles P. Martell, Ronald McGillivray, Peter Fisset, J. F. Forbes; and Richard Forrestall, Robert Trotter, Alexander McIntosh, M.D., Archibald McGillivray, Wm C. Hierlihy, Wm Chisholm, Thos M. King, Norman McDonald, Angus Smith, Lachlan Cameron.

Cape Breton Co—Revds R. J. Uniacke, Neil McLeod, Jas Quinan, John Shaw, J. Chisholm, Mr McIsaac, Dr McLeod, John Quinan, Alex Farquharson, Roderick McNeil, R. Grant, C. Croucher, C. E. McLean, D. McDougall; and C. H. Harrington, Lauchlin Robertson, Hon Jas McKeagney, Henry Poole.

District of Colchester—Revs Robert Grant, E E. Ross, J. I. Baxter, Wm McCulloch, D.D., D. W. C. Dimock, J. Forsythe, O. Chute, James

BROWN BROTHERS & CO., Druggists, Ordnance Square, Halifax.

FRASER, REYNOLDS & CO., Fishermen's Supplies.

French Kid Gloves, at JORDAN & CO.'S, 186 and 190 Argyle Street.

Room Paper and Paper Blinds, at R. T. MUIR & CO.'s.

McLean; and W. A. Fulmore, David Murray, W. E. McRobert, M.D., Thos S. Delaney, F. M. Pearson, J. B. Dickie, George Reading, Saml Rettie, Jno King, Israel Longworth, Robert G. Rutherford, E. Tupper, junr., Robert Gammell, F. R. Parker.

District of Stirling—Revs James Watson, Thos Sedgwick; and Robert L. Byers, John Irvine, E. D. Roach, M.D., D. Williamson, Robert Logan, W. J. McKay, John Bonyman, W. M. Blackwood.

District of Cumberland—Revs G. Townshend, D. McKeen D. A., Steele, John Munro, Jas Anderson; and Gilbert Seaman, Charles Lawrence, Cyrus Bent, W. F. Cutten, R. McLean, J. C. Brundage, Abram Stephens, John Bragg, John Baker, Wm Chisholm.

District of Parrsboro'—Revs W. B. King, D. McKinnon; and James Kirkpatrick, T. D. Dickson, Frances Carroll, E. Vickery, J. A Hatfield, N. B. Morris, James Ward.

District of Digby—Revds H. L. Yewens, Chas Randall, John C. Morse, P. J. Filleul, Dr. Walsh, James F. Brennan; and B. H. Ruggles, J. A. Dennison, G. Henderson, Stephen Marshall, Wm F. Potter, Wm H. Taylor, Jno S. McNeile, John Milberry, Charles Budd, Calvin Raymond, R. J. FitzRandolph, Ansel B. Holdsworth.

District of Clare—Revs J. Daley, Dr. Walsh, James Bresnan; and John P. Knowlan, Timothy Sullivan, Mande Melanson, John P. Thibodeau, Pierre J. Beliveau, Augustin F. Comeau, Reuben Perry, Anslem M. Comeau, Jeremiah McLauchlin, Jas Stewart, Angel Blin.

District of Guysborough—Revds H. H. Hamilton, James Buckley, D. Chisholm, M. Tompkins, Felix Van Blerk; and Christopher Jost, John Mahoney, E. J. Cunningham, Wm Moir, H. R. Cunningham, Thos Condon, Abraham R. Whitman, Donald Gunn, James Purcell, S. R. Russell.

District of St. Mary's—Revds J. Campbell, Henry Eagles, ——— Barrett; and Neil Gunn, John W. McKeen, A. P. McKenzie, Alex Cumminger, Allan McQuarrie, John A. McDonald.

City of Halifax—Andrew M. Uniacke, Esq., D.C.L., Very Rev M. Hannan, D.D., Very Rev. Dean Bullock, D.D., A. West, Danl Cronan, L. G. Power, Rueben I. Hart, Aldermen McCulloch, Wylde, Duggan, Blackadar, Graham, Roome. *Secretary*, John R. Willis, *Office*, 48 George Street.

Western District Halifax Co—Revs James Breading, Alex Stuart, John Woods, P. L. Madden, P. Danahar, E. Kennedy, J. O. Ruggles; and Dominic Farrell, Jno E. Shatford, George J. Longard, James W. Turner.

Rural District Halifax Co—Revs Robert Sedgwick, Jno McMillan; and Ezekiel Sybley, H. A. Gladwin, David Archibald, Jno Geddes, Matthew Burris, Chas N. Fuller, Chas N Sprott, Wm Landell, David Archibald, 16th, Wm G. Archibald, John D. Tupper, John Taylor.

South District Halifax Co—Revs Robert Jamieson, Alfred Dickie, Edward Ansell; and Henry Leslie, William Hall, A. M. Barton, Wm Anderson, W. H. Tidmarsh, Alex. Leslie, Joseph Martin, John Kirker.

District of East Hants—Revds Jno Cameron, Jacob McLellan; and Isaac O'Brien, Wm Hamilton, Wm Casey, Jno McLearn, Hugh McLearn, Saml Blois, D. McLean, M.D., Jas McKenzie.

District of West Hants—Revds Thos Maynard, M.A., J. Bancroft, John Carmody; and M. H. Goudge, Charles Mumford, Hiram Smith, Andw Shaw, Shubael Dimock, George DeWolf, Hon R. A. McHeffy, Thos Aikins.

Dye Stuffs and Confectionary, at BROWN BROTHERS & CO.

BROWN BROTHERS & CO., Wholesale Druggists, 1, 2 and 3 Ordnance Square, Halifax.

H. H. FULLER & CO., Saws, Mill, Pit and Cross-Cut. See Adv. page 3.

French Kid Gloves, at JORDAN & CO.'S, 186 and 190 Argyle Street.

R. T. MUIR & Co., Booksellers and Stationers 125 Granville Street, Halifax.

District of North Inverness—Revds Jno J. Chisholm, Ronald McGillvary, H. Gerior, M. Stewart; and Sam Campbell, Donald McLeod, Jno G. Crowdis, Lauchlin McDougall, Malcom McKay, Donald McLellan, Hugh McMillan, John Munroe, Lauchlan McDonald, James McNeil, M.D., Farquhar McRae.

District of South Inverness—Revds Allan McLean, K. J. McDonald, Colin Chisholm; and Hon Peter Smyth, Hugh Cameron, M.D., George C. Lawrence, John Murray, E. D. Tremain, Duncan Campbell, M.D.

Kings Co—Edward L. Brown, M.D., L. DeV. Chipman, Thomas Farnsworth, Holmes E. Marsters, M.D, John N. Bowles, Jos R. Hea, D.C.L., Thomas William Harris, Jno Foster, Amos Black, George W. Fisher, Wm Eaton, E. A. Moren, D. Rupert Eaton, S. R. Tupper, Benjamin Kinsman, Jon Borden, M.D., Russell Caldwell, Adolphus Bishop, Leonard N. Ilsley, Abrm. Ells, Wm Miller, Chas J. Tobin, William Magee, Leonard Fitch, Andrew Borden, Michael Lonergan, Arnold S. Burbidge, James Lyons.

District of Lunenburg—Revs Henry L. Owen, Chas Cossmann, Wm Duff, Donald McMillan, Jos Gaetz, Wm E. Hall; and Robt Lindsay, Matthew Ernst, Jas Zwicker, Lewis Anderson, Edw Morgan, Morton Wheelock, John Morash, Henry Schnare, Sam Risser, Gideon Langille, Geo Eisenhauer.

District of New Dublin—Revs Henry M. Spike, W. E. Gelling, P. M. Morrison, Steph March, A. Jordon; and S. W. Drew, T. K. Cragg, W. V. Andrews, Thomas T. Keefler, Robt Dawson, Martin Sperry, Jas McKean, Geo Baker.

District of Chester—Revs Chas J. Shreeve, I. J. Skinner, Richard Payne; and George Richardson, John T. Hiltz, Jas H. Hiltz, Edward Heckman, Jno Church, E. P. Butter, J. Duncan.

District of North Pictou—Revs Jas Bayne, D.D., A. W. Herdman, H. B. McKay, Neil Brodie, R. McCunn, Ronald McDonald, and Daniel Hockin, Wm Gordon, Geo A. Christie, M.D., John D. McLeod.

District of South Pictou—Revs David Roy, D.D., John Stewart, D. B. Blair, William Stewart, John McKinnon; and Jno McKay, G. W. Underwood, John Mitchell, M.D., Wm Fraser, Alexander Grant, Isaac Matheson.

District of South Queens—Revds Jos Melvin, Edw Kennedy, J. F. Tooks, Joseph Jones, John Teasdale, J. M. Parker, W. G. Parker, J. H. Crowell, S. B. Martin; and Geo W. Barss, Hugh Houston, James Forbes, Jas Collie, Don Campbell, Jno R. Hall, Stephen Mack, Whitman Freeman, Saml Kempton, Enoch Steadman, Eldred Cahoon, Geo S. Parker, J. N. Mack.

District of North Queens—Rev Simeon Sykes; and Zebulon G. Murray, Stephen Smith, Jno Middlemass, Benjm L. Telfer, Wm E. Freeman, Robt Bryden, Edw P. Freeman, Jno Lacey, A. J. Ledbetter, Uriah Johnson, Frans Kempton, Thos H. Grady.

Richmond Co—Revs John McDougall, Dr J. Cameron, James Ross, Jas Quinan, W. M. Leblanc; and Wm Crichton, Henry Martell, Hon E. P. Flynn, David Gruchy, John Frechill, Peter Bosdet, Wm LeVesconte, Jas H. Hearn, Isaac LeVesconte.

District of Shelburne—Revs. T. H. White, D.D., M. G. Henry, Saml Archibald, Jos S. Coffin; and W. T. Kelley, R. G. Irvin, G. Snyder, M.D., J. G. Allen, Hon John Locke, Robt Currie, Joseph Walters, N. W. White, Robert Freeman.

District of Barrington—Revs J. I. Porter, J. McC. Fulton; and T.

FRASER, REYNOLDS & CO., Jericho Warehouse, 111 Upper Water Street, Halifax, N. S.

JORDAN & CO., 186 and 190 Argyle Street, Importers of Shirts and Drawers.

BROWN BROTHERS & CO., Druggists, Ordnance Square, Halifax.

Writing, Copying, and Printing Inks, at R. T. MUIR & Co.'s.

W. Wilson, Gabriel Robertson, J. B. Lawrence, Henry Chute, Theodore Nickerson, J. K. Wilson, M.D., Wm Patterson, Arthur Doane, Frank Homer, J. J. Clarke, M.D., James Snow, Wm. B. Smith.

Victoria Co—Revs Kenneth McKenzie, James Fraser, A. McIntosh, Jas Fraser; and Alexander Cameron, Wm Jones, Peter McLean, Alex Taylor, Don McLean, Seymour Foyle, Don McLean, Angus McIvor, Kenneth McKenzie, Suther McLeod, Donald McLean, Donald McRae, John McLellan.

District of Yarmouth—Joseph B. Bond, Charles E. Brown, Nathan Hilton, John W. Moody, Chas W. Clements, Stephen N. Allen, George Crosby.

District of Argyle—Revs Charles Knowles, Wm J. Donoghue; and Enos Gardner, Jas Nickerson, Michael Surette, David D'Entremont, Nathaniel Travis, James A. Hatfield, P. L. Hatfield, Thos B. Crosby, James M. Lent, Anselm O. Potier.

DALHOUSIE COLLEGE AND UNIVERSITY, HALIFAX.

GOVERNORS—Hon Sir Wm Young, Knight, Chief Justice of Nova Scotia, *Chairman*. Hon Joseph Howe, M.P., Secretary of State for the Provinces, Hon Charles Tupper, C.B., M.D., M.P., Minister of Inland Revenue, Hon John W. Ritchie, Judge of Supreme Court of Nova Scotia, Hon S. L. Shannon, Q.C., Rev Geo M. Grant, M.A., Jas F. Avery, M.D, Charles Robson, Esq., Alex Forrest, M.D. George Thomson, Esq., *Secretary and Treasurer*.

FACULTY OF ARTS—Very Rev Principal Ross, D.D., *Professor of Ethics and Political Economy*. Rev Wm Lyall, LL.D., *Professor of Logic and Metaphysics*. Chas McDonald, M.A., *Professor of Mathematics*. John Johnson, M.A., *Professor of Classics*. Geo Lawson, PH.D., LL.D., *Professor of Chemistry and Mineralogy*. Jas DeMill, M.A., *Professor of History and Rhetoric*. Jas Liechti, *Tutor in Modern Languages*.

FACULTY OF MEDICINE—Very Rev Jas Ross, D.D., *Principal (ex officio) and Matriculation Examiner*. Wm J. Almon, M.D., *Emeritus Professor of Obstetrics and the Diseases of Women and Children, President of the Faculty*. Alex P. Reid, M.D., L.R.C.S., Edin. L.C.P., and S., CA., *Professor of the Principles and Practice of Medicine, Dean and Registrar of the Faculty*. Geo Lawson, PH.D., LL.D., *Professor of Chemistry and Chemical Toxicology*. W. B.Slayter, M.D., M.R.C.S.L.; L.R.C.P., Edin., *Professor of Obstetrics and the Diseases of Women and Children*. Edw.Farrell, M.D., *Professor of Principles and Practice of Surgery*. John Sommers, M.D., *Professor of Physiology*. Hugh A. Gordon, M.D. L.R.C.S., Edin., *Professor of Anatomy*. Alfred H. Woodill, M.D., *Professor of Materia Medica and Therapeutics*. J. R. DeWolf, M D., Edin., L.R.C.S., Edin., and Hiram Blanchard, Esq., Q.C., M.P.P., *Professors of Medical Jurisprudence*. A. Lawson, M.D., M.R.C.S., Eng., and G. L. Sinclair, M.D., *Demonstrators of Anatomy*.

TERMS—The Winter Session for 1872–73, commences on Wednesday, October 23, 1872, and ends on Wednesday April 30, 1873. The Summer Session commences on Monday, May 5, 1873, and closes at the end of June.

[The particulars of other Colleges and Educational Institutions will be found in connection with the Denominational matters with which the Institutions are connected.]

BROWN BROTHERS & CO., Seedmen, Ordnance Square, Halifax.

JORDAN & CO., 186 and 190 Argyle Street, Importers of Shirts and Drawers.

H. H. FULLER & CO., American Boat Nails. See Adv. page 8.

BROWN BROTHERS & Co., Gold Leaf, Dry Paints and Varnish.

R. T. MUIR & Co., Paper Rulers & Blank Book Manufac'rs, 125 Granville.

ECCLESIASTICAL DEPARTMENT.

THE UNITED CHURCH OF ENGLAND AND IRELAND IN NOVA SCOTIA.

The Rt. Rev. HIBBERT BINNEY, D.D., Lord Bishop of Nova Scotia and Prince Edward Island. The Very Rev W. Bullock, D.D., Dean of Halifax. The Ven Canon McCawley, D.D., Archdeacon of Nova Scotia, Windsor. *Halifax*, St. Paul's, Revds Geo W. Hill, A.M., R. Warren, M.D.; St. George's, Rev James B. Uniacke, A.M.; St. Luke's, Very Rev Wm Bullock, D.D., Dean of Halifax, Rev John Abbott; Trinity Church, Rev Canon Cochran, A.M.; Garrison Chaplain, Rev J. C. Edghill, A.M.; Assistant Chaplain, Rev W. H. Bullock, M.A.; Revds Canon Gilpin, D.D., George W. Morris, A.M. *Annapolis*, Revds Jas J. Ritchie, A.M., W. S. Gray, A.B. *Aylesford*, Rev Richd Avery. *Amherst*, Rev Geo Townshend, A.M. *Albion Mines*, Rev C Bowman. *Antigonish*, Revds G C Metzler, Lewis W. Hill, A.B. *Arichat*, Rev R. F. Brine, A.B. *Bridgetown*, Rev A. Sullivan, A.M. *Blandford*, Rev Richard Payne, A.B. *Beaver Harbour*, Rev Edwd Ansell, A.B. *Cornwallis*, Rev Jno Storrs, A.B. *Clements*, Rev Wm M. Godfrey, A.B. *Chester*, Revds Charles J. Shreve, A.B., and W. M. Ross. *Country Harbour*, Rev W. Shannon. *Dartmouth*, Revds J. B. Richardson, A.B., C. Burn. *Digby*, Rev J. Ambrose, M.A. *Falkland*, Rev James Breading. *Glace Bay*, Rev C. Croucher, A.M. *Granville*, Rev Henry DeBlois, A.M. *Guysboro'*, Rev W. E. Gelling. *Hubbard's Cove*, Rev H. Stamer. *Kentville*, Rev Theophilus Richey. *Liverpool*, Rev Edw E. B. Nichols, John Padfield. *Lunenburg*, Revds Henry L. Owen, A.B., H. Wainwright, A.B. *Maitland*, Rev A. Jamieson, A.B. *Mahone Bay*, Rev W. H. Snyder, A.M., D. R. Smith. *Manchester*, Rev H. H. Hamilton, A.B. *Melford*, Rev. J. Tremain. *Newport*, Rev H. Sterns. *New Dublin*, Revds H. M. Spike, A.B., Abraham Jordan. *Parrsboro'*, Revds Wm B. King, A.M., Mr Johnston. *Pictou*, Rev D. C. Moore. *Port Medway*, Rev A. Gray. *Pugwash*, Rev T. I. Axford. *Rawdon*, Rev L. M. Wilkins, A.B. *Seaforth*, Rev O. M. Grindon. *Ship Harbour*, Rev Robt Jamieson. *Stewiacke*, Rev Robert Haire, A.B. *St. Margaret's Bay*, Revs J. O. Ruggles, M.A., and W. H. Grocer. *Sackville*, Rev J. S. Smith, A.B. *Sydney, C. B.*, Revd Richard J. Uniacke, D.D. *Sydney Mines*, Rev W. H. Jamieson, A.B. *Shelburne*, Revds Thos H. White, D.D., D. Nickerson, M.A. *Sherbrooke*, Rev John Barrett. *Tor Bay*, Rev W. L. Currie. *Truro*, Revds Joseph Forsythe, J. A. Kaulback, A.M. *Turn's Bay*, Rev W. J. Ancient. *Tusket*, Rev F. M. Young. *Wallace*, Rev W. Ellis. *Windsor*, Venble. Archdeacon McCawley, D.D., Rev Canon Hensley, D.D., Revds Thomas Maynard, A.M., G. B. Dodwell, M.A., S. Boyd. *Weymouth*, Rev Philip Filluel, A.B. *Wilmot*, Rev Jas Robertson, LL.D. *Yarmouth*, Revds John T. Moody, J. Roy Campbell.

PRINCE EDWARD ISLAND—*Milton*, The Ven. J. H. Read, D.D., Archdeacon of P. E. I. *Charlottetown*, Revds D. B. Parnther, D. Fitzgerald, L. C. Jenkins, D.C.L.; *Cathedral Church*, Rev G. W. Hodgson, A.M. *Cascumpeque*, Rev H. Dyer. *Crapaud*, Rev J. P. Sargent, A.B. *New London*, Rev J. C. Cox, A.B. *Port Hill*, Rev E. H. Ball. *St. Eleanor's*, Rev J. W. Forsythe.

King's College, Windsor.

Founded, A.D. 1787. Chartered by King George III. A.D. 1302. *Patron*, His Grace the Lord Archbishop of Canterbury. The Right Rev Hibbert Binney, D.D., Lord Bishop of Nova Scotia, Visitor and President of the Board of Governors. *President and Professor of Classics, Hebrew, Logic*, Ven. Archdeacon McCawley, D.D.; *Professor of Divinity, including Pastoral Theology*, Rev Canon Hensley, D.D.; *Professor of Mathematics, Natural Philosophy and Astronomy*, Rev Canon Hensley, D.D. *Prof of Nat. History and Chemistry*, Henry How, D.C.L.; *Professor of Modern Languages*,

BROWN BROTHERS & CO., Druggists, Ordnance Square, Halifax.

FRASER, REYNOLDS & CO., Nails, Spikes, Cut and Wrought, Sheet Lead, Lead Pipe.

Various kinds of Paper Collars and Cuffs, at JORDAN & CO.'S, 186 and 190 Argyle Street.

BROWN BROTHERS & CO., Importers of Drugs, Chemicals, etc.

Various kinds of Paper Collars and Cuffs, at JORDAN & CO.'S. 186 and 190 Argyle Street.

BROWN BROTHERS & CO., Importers of Drugs, Chemicals, etc.

Bibles, Testaments, Prayer and School Books, at R. T. MUIR & Co.'s.

——————— *Librarian and Bursar*, Professor Hensley, D.D. *Treas.*, John C. Halliburton; *Sec'y*, Rev Canon Cochran, M.A.; *Steward*, Mr Wier.

SCHOLARSHIPS—The William Cogswell Scholarship, £30 per annum, open to candidates for Holy Orders, under the direction of the Trustees; Divinity Scholarships paid by the Society for the P. G. F. P., open to Students for Holy Orders, actually requiring assistance, and subject to the control of the Bishop of the Diocese, 10 in number, each £30 cy. per annum; the Dr Binney Exhibition, £30 per annum, open to Students in indigent circumstances and of exemplary conduct.

Collegiate School, Windsor.

Under the control of the Governors of King's College. *Principal*, Rev G. B. Dodwell, M.A. *Professor of Modern Languages*, ——————— *Vacations*, From July 1 to August 16; from Dec. 15 to Jan. 15.

Incorporate Alumni of King's College.

Patron, His Honor the Lieutenant-Governor. President, Benjamin Curran, D.C.L. Vice Pres., Fred Allison, M.A. Committee, Rev Canon Cochran, A.M., T. B. Akins, D.C.L., Chas Gossip, M.D., M.A., Rev James B. Uniacke, A.B., Rev Ferd Pryor, B.A., Wm J. Almon, M.D., M.A., Rev Geo W. Hill, M.A., Rev William Bullock, jr., M.A. Treas, Brenton H. Collins. Sec'y, Fitzgerald Cochran.

The Diocesan Synod of Nova Scotia

Consists of three houses—(1), The Bishop; (2), the Clergy, who are duly licensed; (3), the Laity by their representatives. Clerical Secretary, Rev Canon Gilpin, D.D. Lay Secretary, Myers Gray, Esq.

Board of Foreign Missions

Appointed by the Synod. Chairman *ex-officio*, The Right Reverend the Lord Bishop. Treasurer, Wm Gossip, Esq. Secretary, Rev D C Moore.

Diocesan Church Society of Nova Scotia.

Patrons, His Honor Major General Sir C. Hastings Doyle, Lieutenant-Governor, &c., &c., The Society for the Propagation of the Gospel in Foreign Parts, The Society for Promoting Christian Knowledge. President, The Lord Bishop, *ex officio*; Sec'y, and Treasurer, Rev Canon Gilpin, D.D.; Assistant Secretary, C. B. Bullock.

The annual meeting is held at Halifax, at such time as the Committee shall appoint. The Executive Committee meet monthly, with the exception of July, August and September.

Church Endowment Fund.

Vice Chairman, A. M. Uniacke; Edward Binney, Hon W. B. Bliss, A. M. Cochran, Wm C. Silver, J. B. Snow, J. W. K. Rowley, Hugh Hartshorne, C. B. Bowman, William Hare, J. M. Jones, Com'y Gen Graham, William Gossip, Henry Pryor, J. T. Wylde, Fred Allison, T. A. Brown. Secretary, W. C. Silver, Esq.

The Halifax Branch of the Colonial and Continental Church Society.

Patron, Her Most Gracious Majesty the Queen. Vice-Patrons, His Grace the Archbishop of Canterbury, His Grace the Archbishop of York, His Grace the Archbishop of Armagh. The Right Rev the Lord Bishop of Nova Scotia, Chairman of Committee.

LUTHERAN MINISTERS—*Lunenburg*, Revds Charles E. Cossman, W. M. Bowers.

UNIVERSALIST CHURCH—*Halifax*, Rev E. Reid.

H. H. FULLER & CO., Patent Axle Grease. See Adv. page 3.

Prescription carefully dispensed by BROWN BROTHER'S & Co.

R. T. MUIR & Co., Booksellers and Stationers, 125 Granville Street, Halifax.

SYNOD OF THE PRESBYTERIAN CHURCH OF THE MARITIME PROVINCES IN CONNECTION WITH THE CHURCH OF SCOTLAND.

Moderator, Rev James Murray. Synod Clerk, Rev. Peter Keay. Treasurers, James Hislop, Pictou; J. J. Bremner, and Geo P. Mitchell, Halifax.

PRESBYTERY OF HALIFAX—*Halifax*, Revds Geo M. Grant, A. M., John Campbell, Professor C. McDonald, A. M. *Musquodoboit*, Rev Jno McMillan, B.D. *StJohn's, Nfld.*, Rev D. McDougall. *Truro*, Rev T. W. Wilkins. *Richmond*, Rev. J. Fraser Campbell. *Clerk*, Rev. D. McCurdy.

PRESBYTERY OF PICTOU—*Pictou*, Rev A. W. Herdman, A.M. *New Glasgow*, Rev Allan Pollock. *Salt Springs*, Rev Wm McMillan. *Wallace and Pugwash*, Rev Jas Anderson. *McLellan's Mount.*, Rev Wm Stewart. *River John*, Rev R. McCunn, A.M. *Garloch*, Rev Neil Brodie. *Rogers Hill and Cape John*, Rev Jas W. Fraser, A.M. *Stellarton and Westville*, Rev. Chas. Dunn. *W. & E. Branches, East River*, Rev Donald McRae.

PRESBYTERY OF PRINCE EDWARD ISLAND—*Charlottetown*, Rev Thos. Duncan. *Belfast*, Rev Alex McLean. *St. Peter's and Brackley Point Roads*, Rev Mr. Moffatt, Missonary. *DeSable*, Rev Jas McColl. *Georgetown, &c.*, Rev. Peter Melville, A.M., B.D.

PRESBYTERY OF ST. JOHN, N. B.—*St. John*, Rev Geo J. Caie, A.B., Rev Robert J. Cameron. *Fredericton*, Rev John M. Brook, D.D., Rev Peter Melville. *St. Andrew's*, Rev Peter Keay, A.M. *Nashwaak*, Rev Mr. Fogo. *Woodstock*, Rev Wm. Begg.

PRESBYTERY OF MIRAMICHI, N. B.—*Chatham*, Rev Wm Wilson. *Newcastle*, Rev F. R. McDonald. *Tabusintac and Burnt Church*, Rev John Robertson. *Red Bank; &c.*, Rev Robert Russell, Missionary.

PRESBYTERY OF RESTIGOUCHE, N. B.—*Bathurst*, Rev Fred Home, A.M. *Dalhousie*, Rev Jas Murray. *Campbeltown*, Rev Wm Murray. *New Richmond*, Rev John Wells.

FOREIGN MISSIONARIES.—Rev John Goodwill, Rev Hugh A Robertson.

The Synod meets this year in St. Andrew's Church, Pictou, on the last Wednesday of June.

PRESBYTERIAN CHURCH OF THE LOWER PROVINCES OF BRITISH NORTH AMERICA.

Moderator, Rev George Patterson. *Synod Clerk*, Rev P. G. McGregor.

PRESBYTERY OF HALIFAX—*Windsor*, Rev. J. L. Murdoch, Rev A. R. Garvie. *Halifax*, Revds Peter G. McGregor, Wm. Lyall, LL.D., Allan Simpson, J. Forrest, C. B. Pitblado, Prof. Currie. *Musquodoboit*, Rev R. Sedgwick. *Newport*. Rev. John D. McGillivray. *Nine Mile River*, Rev John Cameron. *Shubenacadie and Gay's River*, Rev. James McLean. *Lawrencetown, &c.*, Rev Alex Stuart. *Dartmouth*, Revds Dr. Ross, Prof McKnight, A. Falconer. *Annapolis*, Rev D. S. Gordon. *North Cornwallis*, Rev Joseph Hogg. *South Cornwallis*, Rev J. B. Logan. *Gore and Kennetcook*, Rev J. Glendinning. *Kempt and Walton*, Rev Edwd Grant. *West Harbour*, Rev A. B. Dickie. *St. John's, Nfld.*, Rev Moses Harvey. *Harbour Grace, Nfld.*, Rev Alex Ross. *Bermuda*, Rev Walter Thorburn.

PRESBYTERY OF LUNENBURG AND YARMOUTH—*Lunenburg*, Rev Wm Duff. *Yarmouth*, Rev George Christie. *Shelburne*, Rev. Saml Archibald. *LaHave*, Rev Donald McMillan. *Bridgewater*, Rev P. M. Morrison. *Clyde and Barrington*, Rev M. G. Henry. *Mahone Bay*, Rev E. McNab.

PRESBYTERY OF TRURO—*Onslow*, Revds John I. Baxter, J. H. Chase. *Truro*, Rev William McCulloch, D.D. *Upper Londonderry*, Rev Ebenezer E. Ross. *Lower Londonderry*, Rev A. L. Wyllie. *Economy and Five Islands*, Rev Jas McG McKay. *Clifton*, Rev Jas Byers. *Parrsboro'*, Rev. Dun. McKinnon. *Springside*, Rev Jas Sinclair. *Middle Stewiacke and Brookfield*, Rev Edwin Smith. *Coldstream*, Rev Jacob Layton.

BROWN BROTHERS & CO., Druggists, Ordnance Square, Halifax.

FRASER, REYNOLDS & CO, Goods imported to order from best British & Foreign markets on commission.

Waterproof for 55 cents, at JORDAN & CO.'S, 186 and 190 Argyle Street.

Pen and Pocket Knives, Scissors, Razors, &c., at R. T. MUIR & Co.'s.

PRESBYTERY OF PICTOU—*New Glasgow*, Revds Dr. Roy, J. Stewart, George Walker, Edw A. McCurdy, Robt Cumming. *Pictou*, Revds Jas Bayne, D.D., Alex Ross. *Barneys River and Blue Mountains*, Rev Duncan B. Blair. *Green Hill*, Rev George Patterson. *Hopewell*, Rev J. McKinnon. *West River*, Revds. James Thomson, George Roddick. *Sherbrooke*, Rev Jno Campbell. *French River*, Rev Andrew P. Miller. *Albion Mines*, Rev A. J. Mowitt. *Springville*, Rev A. McL. Sinclair. *Lochaber and Goshen*, Rev J. F. Forbes. *Antigonish*, Rev Peter Goodfellow. *Little Harbour and Fisher's Grant*, Rev Wm Maxwell. *Earltown*, Rev Wm Grant. *Scotsburn*, Rev A. Stirling.

PRESBYTERY OF TATAMAGOUCHE—*New Annan and Wentworth*, Rev James Watson. *Wallace*, Rev John Munro. *River John*, Rev Hector B. McKay. *Tatamagouche*, Rev Thos Sedgewick. *Goose River*, Rev Wm S. Darragh.

PRESBYTERY OF CAPE BRETON—*Sydney*, Rev Hugh McLeod, D. D. *Boularderie*, Rev Jas Fraser. *Sydney Mines*, Rev Matt. Wilson. *Grand River and Loch Lomond*, Rev Jas Ross. *St. Ann's*, Rev Abraham McIntosh. *Little Glace Bay*, Rev Alex Farquharson. *Cow Bay*, Rev. D. MacDougall. *Leitch's Creek*, Rev C. E. McLean. *Gabarus*. Rev D. Drummond.

PRESBYTERY OF VICTORIA AND RICHMOND—*Plaister Cove*, Rev Wm G. Forbes. *Baddeck*, Rev Ken McKenzie. *Whycocomagh*, Rev Mur Stewart. *Middle River*, Rev Adam McKay. *Lake Ainslie*, Rev. Alex, Grant.

PRESBYTERY OF PRINCE EDWARD ISLAND—*Bedeque*, Rev Robert S. Patterson. *Covehead*, Rev Jas Allan. *Cavendish and New Glasgow*, Rev Isaac Murray. *Brown's Creek*, Rev Alex Munro. *E. St. Peter's and Bay Fortune*, Rev H. Crawford. *Woodville and Little Sands*, Rev Don McNeill. *Princetown*, Rev Robert Laird. *Dundas*, Rev Allan McLean. *Mount Stewart*, Rev William R. Frame. *New London and Summerfield*, Rev Alex Cameron. *Strathalbyn*, Rev Alexander Campbell. *Tryon and Bonshaw*, Rev Jno G. Cameron. *Charlottetown*, Rev J. M. McLeod. *Murray Harbour*, Rev S. G. Lawson. *West River and Brookfield*, Rev Samuel Gunn. *West Point, &c.*, Rev Charles Fraser. *Alberton*, Rev A. F. Carr.

PRESBYTERY OF ST. JOHN, N. B.—*Londonderry and Campbell Sett.*, Rev Andw Donald. *Springfield*, Rev Lewis Jack. *Sussex and Norton*, Rev Jas Gray. *St. John*, Revds Jas Bennet, Neil McKay, S. Houston. *Moncton*, Rev Jno D. Murray. *Carleton*, Rev Joshua C. Burgess. *Salt Springs and Hammond River*, Rev J. K. Bearisto. *St. James*, Rev Jno Turnbull. *Bocabec*, Rev Wm Millen. *Salmon River*, Rev Jas Salmon. *Fredericton*, Rev A. Stuart. *Prince William*, Rev. S. McCully, *Harvey*, Rev Samuel Johnson. *St. Stephens*, Rev W. Wilson. *Baillie*, Rev T. W. Nelson. *Richmond*, Rev K. McKay.

PRESBYTERY OF MIRAMICHI—*New Mill*, Rev Angus McMaster. *Richibucto*, Rev Jas Law. *Blackville*, Rev Thos Y. Johnston. *Bass River*, Rev Jas Fowler. *River Charlo*, Rev Thos G. Nicholson.

FOREIGN MISSIONARIES—Rev John Geddie, D.D., Rev James D. Murray, Rev John W. McKenzie, *New Hebrides*; Rev Jno Morton, Rev K. J. Grant, *Trinidad*.

Gen. Treas., Rev P. G. McGregor.

The Synod meets this year in Truro Presbyterian Church, on the last Tuesday of June, at 7½ P.M.

College of the Presbyterian Church of the Lower Provinces of British North America.

THEOLOGICAL DEPARTMENT AT HALIFAX—*Prof. of Systematic Theology and Church History*, Rev Alex McKnight. *Prof. of Hebrew and Exegetics*, Rev John Currie.

Sponges, Brushes, Combs and Perfumery, at BROWN BROTHERS & Co.

BROWN BROTHERS & CO., Wholesale Druggists, 1, 2 and 3 Ordnance Square, Halifax.

H. H. FULLER & CO., Carpenters' Tools in great variety. See Adv. Page 3.

R. T. Muir & Co., Paper Rulers & Blank Book Manufac'rs, 125 Granville.

MINISTERS OF ASSOCIATED BAPTIST CHURCHES.

CENTRAL ASSOCIATION.—*Walton*, Rev. Jeremiah Bancroft. *Wolfville*, Revds. J. M. Cramp, D. D., E. A. Crawley, D. D., John Chase, S. W. DeBlois, A. M., T. A. Higgins., A. M., James Newcomb, and A. W. Sawyer., D. D. *Halifax*, Revds. Edwin Clay, M. D., J. E. Goucher, John Miller and E. M. Saunders., A. M. *Canning*, Rev. D. Freeman, A. M *New Germany*, Rev. W. E. Hall. *Dartmouth*, Rev. A. S. Hunt, A. M. *Billtown*, Rev. J. F. Kempton, A. M. *Canard*, Rev. S. B. Kempton. *Bridgewater*, Rev. Stephen March. *Jeddore*, Rev. James Meadows. *Hantsport*, Rev. Joseph Murray. *Gaspereaux*, Rev. James Stevens. *Sackville*, Rev. H. Morrow. *New Minas*, Rev. James Parker. *Long Point*, Rev. D. Pineo. *Maitland*, Rev. Robt. R. Philp. *Berwick*, Rev. E. O. Read. *Upper Aylesford*, Rev. J. L. Read. *Falmouth*, Rev. D. G. Shaw. *Chester*, Rev. I. J Skinner, A. B. *Mahone Bay*, Revds. Z. Morton and P. A. Shields. *Kempt*, Revds. B. Vaughan and George Weathers. *Windsor*, Rev. D. M. Welton, A. M.

The Central Association, comprising the counties of Kings, Hants, Lunenburgh and Halifax, meet this year at Bridgewater on the second Saturday in June.

WESTERN ASSOCIATION.—*Greenfield*, Rev. H. Achilles. *Bridgetown*, Rev. G. Armstrong. *Pine Grove*, Rev. T. Burditt. *St. Mary's Bay*, Rev. A. Cogswell. *Bear River*, Rev. G. D. Cox. *Yarmouth*, Revds George E. Day, W. H. Porter and Isaiah Wallace. *Kempt, Queen's Co.*, Rev. Thos. C. Delong. *Nictaux*, Revds. M. P. Freeman and R. S. Morton. *Tusket*, Rev. P. R. Foster. *Wilmot Mountain*, Rev. L. B. Gates. *Liverpool*, Rev. Joseph Jones. *Digby Neck*, Rev. J. C. Morse. *Granville*, Rev. P. F. Murray. *Westport*, Rev. J. A. Moore. *Ragged Islands*, Rev. J. McKenne. *Saulnierville*, Rev. M. Normondy. *Port Medway*, Rev. J. Melbourne Parker. *Aylesford*, Revds. Obed Parker, C. Tupper, D. D. and A. Stronach. *Milton*, Rev. W. G. Parker. *West Yarmouth*, Rev. W. L. Parker. *Weymouth*, Rev. Charles Randall. *Barrington*, Rev. W. H. Richan. *Hebron*, Rev. John Rowe. *Deerfield, Yarmouth*, Rev. J. A. Stubbert. *Beaver River*, Rev. J. H. Saunders. *Wilmot*, Rev. N. Vidito. *Clements*, Rev. John Williams.

The Western Association, comprising the counties of Yarmouth, Digby, Shelburne and Annapolis, meet this year at Bridgetown, on the last Saturday in June.

EASTERN ASSOCIATION.—*Cape Canso*, Rev. A. W. Barss. *Antigonishe*, Revds. M. A. Bigelow and J. B. McQuillan. *Upper Stewiack*, Rev. Obed Chute. *Little River*, Rev. E. B. Corey. *River Philip*, Rev. E. C. Corey, *Truro*, Rev. D. W. C. Dimock. *St. Mary's*, Rev. H. Eagles. *Amherst*, Revds. Geo. F. Miles and D. A. Steele. *Lower Forks, Maccan*, Rev. D McKeen. *Sydney, C. B*, Revds G. Richardson, Hugh Ross and A. Chipman. *North Sydney*, Rev. S. J. Neily. *Economy*, Rev. S. Thompson.

The Eastern Association, comprising the counties of Colchester, Cumberland, Guysborough, Pictou, Sydney and P. E. Island, meet this year at Pugwash, on the first Saturday in July.

NOVA SCOTIA BAPTIST HOME MISSIONARY SOCIETY—*President*, S. Selden. *Vice-Prests.*, J. W. Barss, John King. *Treasurer*, Hon Judge McCully. *Sec'y*, R. N. Beckwith. *Auditor*, John Steele. *Board of Managers*—Revds E. Clay, M.D., J. M. Cramp, D.D., D. W. C. Dimock, S. W. DeBlois, J. E. Goucher, A. S. Hunt, G. F. Miles, James Parker, D. A. Steele, E. M. Saunders, D. M. Welton; and H. N. Paint, H. R. Cunningham, Alex Robinson, David Thompson, J. F. L. Parsons. A. Clarke, Edwin D. King, Wm Cummings, Wm Faulkner, L. S. Payzant, B. H. Eaton, Francis Webber.

BROWN BROTHERS & CO., Druggists, Ordnance Square, Halifax.

FRASER, REYNOLDS & CO., Superior Cutlery, very low.

Scotch and English Tweeds, in first class value, at JORDAN & CO.'S, 186 and 190 Argyle Street.

BROWN BROTHERS & CO., Manufacturing Chemists, Halifax.

NOVA SCOTIA MINISTERIAL EDUCATION BOARD—Rev D. Freeman, (*Chairman*), Rev S. B. Kempton, (*Sec'y*), J. W. Barss, (*Treas*), Revds Jas Parker, A. W. Sawyer, D.D., Jas McDonald, Chas F. Eaton.

Baptist Convention of Nova Scotia, New Brunswick, and P. E. Island.

President, Rev G. E. Day, M.D.; Vice-Presidents, Hon A. McL. Seely, Wm. Falkner, Esq., and Rev. John Davis; Secretary, Rev. W. B. Boggs; Asst. Secretary, Prof. D. F. Higgins; Treasurer, Wm. Vaughan, Esq.

The Baptist Convention of Nova Scotia, New Brunswick and Prince Edward Island, meet this year at Windsor N. S., on the first Saturday after the 19th August.

BOARD OF FOREIGN MISSIONS OF BAPTIST CONVENTION OF N.S., N.B. AND P.E.I.—Revds Chas Tupper, D.D., J. M. Cramp, D.D., C. E. Day, M.D., D. A. Steele, I. E. Bill, G. W. M. Carey, W. B. Boggs, W. Everitt, A. B. McDonald, John Davis; Hon A. McL. Seely, A. W. Masters, Esq., G. M. Steeves, Esq., T. H. Rand, Esq, W. S. McKenzie, *Sec'y.*, Z. G. Gabel, *Secretary.*

Acadia College, Wolfville.

COLLEGE FACULTY.

ARTS—Rev A. W. Sawyer, D.D., President, and Professor of Moral Philosophy and Christian Evidences. Rev E. A. Crawley, D.D., Professor of Mental Philosophy, History, Rhetoric, Logic, and Political Economy. D. F. Higgins, A.M., Professor of Mathematics. V. Jones, A.M., Professor of Latin and Greek Literature.

THEOLOGY—Rev E. A. Crawley, D.D., Principal of the Theological Department. Rev J. M. Cramp, D.D., Emeritus Professor.

Secretary, Rev S. W. DeBlois, A.M.; Treasurer, A. D. Barss, M.D.

First Term commences January 9, and ends June 5.

Second Term commences September 3, and ends December 20.

Associate Alumni of Acadia College

President Brenton H. Eaton, A.M.; Vice President, Rev W. S. McKenzie, A.M.; Secretary, Edwin King, A.M.; Treasurer, J. F. L. Parsons, A.B.; Directors, Rev J E. Goucher, Rev T. A. Higgins, A.M., H. H. Bligh, A.M., Rev E. M. Saunders, A.M., Albert Caldwell, A.M.

Horton Academy.

Principal and Teacher of Classics, Rev. T. A Higgins, A. M. Teacher of Mathematics, Natural Philosophy, &c., Mr. Albert Caldwell, A. M. Teacher of English Branches, English Literature, &c., Miss M. R. Eaton. Teacher of Music, Miss E. Armstrong. Teacher of Drawing, &c., Miss E. Morse.

FREE BAPTIST CONFERENCE.

Tusket, Revds C. Knowles. *Brooklyn*, Rev D. Oram. *Kemptville*, Rev S. K. West. *Barrington*, Revds J. I. Porter, Clerk, W. Downey. *Bear Point*, Rev A. Swim. *Cape Island*, Rev W. M. Knowlin. *Port Medway*, Rev J. H. Crowell. *Canning*, Rev B. Minard. *Beaver River*, Rev. S. M. Royal. *Chegoyin*, Rev C. Cann. *Barrington Passage*, Rev W. L. Weston. *Caledonia*, Rev — Granville.

AFRICAN BAPTIST ASSOCIATION—*Halifax*, Rev James Thomas. *Bear River*, Rev Hy Jackson. *Preston*, Rev Geo Neal. *Weymouth*, Rev James Edw Jackson. Sec'y, Jno R. Thomas.

BRITISH METHODIST EPISCOPAL CHURCH—*Halifax*, Rev Josephus O'Banyoun. *Liverpool*, Rev E. McI. Harper. *Shelburne*, Rev D. Smith. *Yarmouth*, Rev G. D. Williams. *Carlton*, Bro Chas Hamilton. *Bermuda*, Rev R. R. Morris.

BROWN BROTHERS & CO., Manufacturing Chemists, Halifax.

H. H. FULLER & CO., "Butcher's" Mill Saw Files. See Adv. page 3.

Scotch and English Tweeds, in first class value, at JORDAN & CO.'S, 186 and 190 Argyle Street.

R. T. MUIR & CO., Booksellers and Stationers, 125 Granville St., Halifax.

CONGREGATIONAL MINISTERS.

NOVA SCOTIA—*Halifax*, Rev Joseph Elliott. *Chebogue*, Rev Jno Gray. *Liverpool*, Revds Jas Melvin, C. Duff. *Milton*, Rev R. K. Black. *Pleasant River*, Rev Simeon Sykes. *Manchester*, Rev J. Davis. *Canning*, Rev. Mr. Whitman. *Brooklyn and Beach Meadows*, Rev J. R. Kean. *Yarmouth*, Rev Joseph Burpee.

CLERGY OF THE ROMAN CATHOLIC CHURCH.

Diocese of Halifax.

His Grace the Most Reverend THOMAS L. CONNOLLY, Archbishop of Halifax. Vicar General, Very Rev M. Hannan, D.D. *Halifax*, Revds Patk Power, Alex McIsaac, Thos J. Daly, Edw F. Murphy, Rev. F. Gascoigne, Chaplain to the Military. *Chesetcook*, Rev P. L. Madden. *Dartmouth*, Rev Jno B. Woods. *Prospect*, Rev Martin Maas. *Herring Cove*, Rev Edward Kennedy. *Kentville*, Rev P. M. Holden. *Eastern Harbours*, Rev J. Butler. *Clare*, Rev Dr Walsh. *Yarmouth*, Rev Thomas Grace. *Pubnico*, Rev Wm McLeod. *Bedford*, Rev Peter Danaher. *Meteghan*, Very Rev J. Daly, V.G. *St. Bernard's*, Rev Jas Bresnan. *Liverpool*, Rev Patrick W Brown. *Amherst and Truro*, Rev William Mihan. *Minudie*, Rev J. M. Gray. *Annapolis*, Rev David C. O'Connor. *Argyle*, Rev W. J. Donohoe. *Windsor*, Rev Canon John Carmody. *Parrsboro'*, Rev Mr Brown. *Tusket Wedge*, Rev. Richard Kearns. *Bermuda*, Rev. Mr. O'Callaghan, Chaplain to the Military.

St. Mary's College, "Belle-Air." North St., Halifax.

Under the patronage of His Grace the Archbishop of Halifax, and conducted by the Christian Brothers.

Spiritual Director and Professor of Greek and Latin, Rev Edward F. Murphy. President and Professor of English and French Literature, Brother Victorian. Prof. of Mathematics, History and Natural Philosophy, Brother Narcissus. Professor of Arithmetic and Book-keeping, Brother Stephen. Professor of Junior Classes and Prefect of Discipline, Brother Orion.

Orphan Asylum, near Church of St. John Baptist, Dutch Village.

Superioress, Sister Joseph. There are 25 orphans under the care of the Sisters of Charity. The Institution is dependent for support on the voluntary contributions of the charitable.

Society of St. Vincent of Paul.

Officers of the General Council, Spiritual Director, Very Rev Dr. Hannan, V.G. President, M. B. Daly. Vice-Prest, Thomas Durney, Esq, J. P. Treas, Thos Walsh, Esq, J. P. Sec'y, Wm Compton. There are nearly 60 members attached to the three Conferences of St. Mary's, St. Patrick's and St. Joseph's. Meetings held weekly and all relief given in kind after a careful inquiry and personal visitation to each destitute family.

Catholic Young Men's Club, Grafton Street.

Number of members, 120. Open from 2 o'clock P.M. until 10 every evening, with the exception of Sunday. Officers—President, Very Rev Canon Power; Vice-Pres, J. Colford; Secretary, Wm. Cronan.

St. Vincent's Hall, Cornwallis Street.

The basement of this building has been fitted up for the use of the Catholic young men of the North end of the city. Open every evening except Sunday. President, Dr. John Somers. Council, L. G. Power, J. C. Doyle, J. Delaney. Number of members, 130.

FRASER, REYNOLDS & CO., Jericho Warehouse, Halifax, Hardware Merchants and General Agents.

Cottons, Cottons, Cottons, at JORDAN & CO.'S, 186 and 190 Argyle Street.

BROWN BROTHERS & CO., Importers of Dye Stuffs.

BROWN BROTHERS & CO., Druggists, Ordnance Square, Halifax.

Pipes, Combs, Cash Boxes, Hair and Cloth Brushes, at R. T. MUIR & Co.'s.

Diocese of Arichat.

The Diocese of Arichat comprises the Island of Cape Breton, and three Eastern Counties of Nova Scotia proper. Established Sept. 21, 1844.

Right Rev Colin Francis McKinnon, D.D., Lord Bishop of Arichat, residing at Antigonish, Rt Rev Dr. Cameron, Coadjutor Bishop, resident at Arichat.

Nova Scotia.—*Antigonishe*, Rev Hugh Gillis. *Pictou*, Revd Ronald McDonald, *Lismore*, Rev A. McGillivray. *Ariscaig*, Very Rev W. B. McLeod, V.G. *Cape George*, Rev D. Cameron. *West River*, *Ohio*, Rev Ron McGillivray. *St. Andrew's.*, Rev John V. McDonnell. *Pomquette*, Rev Wm Chisholm. *Tracadie*, Rev Charles P. Martell. *Harbour Bouché*, Rev Peter Fiset. *Guysborough*, Rev Michl Tomkins. *Cape Canso*, Rev Felix von Bierk. *Port Mulgrave*, Rev. Donald Chisholm.

Cape Breton—*Arichat*, Rev. M. Therien. *Little Arichat*, Rev M. Ethier. *D'Escousse*, Rev T Richard. *L'Ardoise*, Rev James Quinan, jr. *Red Islands*, Rev John McDougall, *River Bourgeois*, Rev W. Leblanc. *East Bay*, Rev Neil McLeod. *Grand Narrows*, Rev Don McIsaac. *Boisdale*, Rev R. Grant. *Cape North*, *Ingonish*, Rev James Fraser. *North Sydney*, Very Rev Jno Loughnan. *Little Bras d'Or*, Rev Jos Chisholm. *South Sydney*, Rev Jas Quinan. *Main-a-Dieu*, Rev John Quinan. *Creignish*, Rev Arch McKenzie. *Judique*, Rev Allan McLean. *Port Hood*, Rev Colin Chisholm. *Broad Cove*, Rev R. McGillivray, Sr. *Margaree*, Rev John J. Chisholm. *Cheticamp*, Rev H. Gerrior. *Glace Bay*, Rev Jno Shaw. *Mabou*, Rev K. J. Macdonald. *Mira*, Rev. Archibald Chisholm.

Religious and Literary Institutions.

College and Seminary of St. Francis Xavier, established in the town of Antigonish. Professors, Rev. Alex. Chisholm, Rev. Dr. McGregor, R. McDonald, Esq., A. McKinnon, Esq. Female Department: Principal teacher, Miss Una McKinnon; Miss Ellen Chisholm, Assistant. Here the Bishop has his ordinary residence, and is principal director of his Diocesan Seminary.

The Trappist Monks, at Tracadie, have a flourishing establishment. The Monks are principally natives of Belgium. Here also, there is a Convent of the Sisters of Charity, all natives of the place, and generally of French and Scotch origin.

The Sisters of the Congregation of Notre Dame, of Montreal, have a grand and flourishing academy for female education of the highest order in the town of Arichat. Besides, there are throughout the diocese many academies, and superior and common schools, partly supported by government, and partly by contributions of the people.

WESLEYAN METHODIST CONFERENCE OF EASTERN BRITISH AMERICA.

Rev James G. Hennigar, President. Rev Charles Stewart, D. D., Co-Delegate. Rev. Duncan D. Currie, Secretary.

Halifax District—*Halifax*, Revds Jabez A. Rogers, Wm Sargent, James Strothard, Edmund Botterell,* John Read, H. Pope,* H. Pickard, D.D. *Dartmouth*, Revds A. W. Nicholson, Fin Sec'y; Thomas Angwin.* *Windsor*, Revds Albert S. DesBrisay, M. Richey,* D.D., F. Smallwood,* Roland Morton,* *Falmouth*, Rev. James G. Hennigar, Chairman. *Horton*, Revds S. F. Huestis, George Johnson.* *Kentville*, Rev R. W. Weddall, A.B. *Newport*, Rev. John McMurray. *Avondale*, Rev Cranswick Jost, A.M. *Burlington and Kempt*, Rev John Johnson. *Maitland*, Rev J. A. Mosher. *Musquodoboit Harbour*, Rev Robt S. Crisp. *Middle Musquodoboit*, Rev James Tweedy. *Shubenacadie*, Rev John W. Howie. *Bermuda*, (*Hamilton and Somerset*), Revds John Cassidy, Wm. H. Evans. *Bermuda*, (*St. George's and Bailey's Bay*), Revds T. W. Smith, A. R. B. Shrewsbury.

Trusses, Supporters and Bandages, at Brown Brothers & Co.

BROWN BROTHERS & CO., Importers of Dye Stuffs.

Cottons, Cottons, Cottons, at JORDAN & CO.'S, 186 and 190 Argyle Street.

H. H. FULLER & CO., Furniture Buttons. See Adv. page 3.

R. T. MUIR & Co., Paper Rulers & Blank Book Manufac'rs, 125 Granville.

ST. JOHN DISTRICT—*St. John*, Rev Henry Pope, Chairman; Rev Wm McCarty,* Rev D. D. Currie, Fin Sec'y; Revds Henry Daniel*, James R, Narraway, A.M.,* John Prince,* Thomas J. Dienstadt, Howard Sprague A.M., Robert Duncan, Wm Maggs, Ralph Brecken, A.B. *Fairville*, Rev H. P. Cowperthwaite, A.M. *St. Andrew's*. Rev. C. Lockhart. *St. David's*, Rev Wm W. Pervical. *St. Stephen*, Rev. John A. Clark, A.M. *St. James*, Rev Wm. F. Penny, A.B. *Mill Town*, Rev Richard Smith. *Sussex Vale*, Revs Charles W. Dutcher, Robt A. Daniel. *Grand Lake*, Rev. Robt O. Johnson. *Jerusalem*, Rev Isaac N. Parker. *Kingston*, Rev. Chas. W. Dockrill. *Upham*, Rev. Joseph B. Hemmeon.

TRURO DISTRICT—*Truro*, Revds Job Shenton, Wm H. Ibbittson A.B., Thos Smith.* *River Philip*, Rev Geo. Harrison. *Wallace*, Revs Robert Wasson, Wm Harrison. *Pugwash*, Rev D. W. LeLacheur. *Albion Mines*, Rev A. D. Morton, A.M. *River John*, Rev R. Barry Mack. *Pictou*, Rev Wm. C. Brown, Fin. Sec'y. *Guysboro' and Canso*, Revds Jeremish V. Jost, Chairman; Thos H. James, James Buckley,* Thos D. Hart.* *Manchester*, Rev. Edwin Mills. *Sydney*, Revds Wm Alcorn, Wm Tippett. *Gabarus*, Rev H. J. Clark. *Port Hawkesbury*, Rev A. Fletcher Weldon.

PRINCE EDWARD ISLAND DISTRICT—*Charlottetown*, Revds Jas Taylor, Chairman; Robt. McArthur, A. E. LePage.* *Cornwall and Little York*, Revds Edwin Evans, Fin. Sec'y., Waldron W. Brewer. *Pownal*. Rev W. W. Colpitts. *Bedeque and Tryon*, Revds John S. Phinney, John Ellis. *Margate*, Rev John G. Bigney. *Summerside*, Rev John C. Berrie. *Murray Harbour*, Rev B. Tweedy. *Souris*, Rev. Aquila Lucas. *Alberton*, Rev Levi S. Johnson.

FREDERICTON DISTRICT—*Fredericton*, Revs Leonard Gaetz, Fin. Sec'y. *Marysville*, Rev Robert Wilson. *Kingsclear*, Rev Robt. H. Taylor. *Sheffield*, Rev Frederick W. Harrison. *Woodstock*, Rev H. McKeown, Chairman. *Canterbury*, Rev J. S. Allen.. *Knowlesville*, Rev. Chas. W. Hamilton. *Jacksonville*, Rev. Ezra B. Moore. *Florenceville*, Rev Isaac Howie. *Andover*, Rev G. B. Payson. *Nashwaak*, Rev Joseph Seller, A.B. *Boistown*, Rev Thomas Marshall. *Gagetown*, Rev Elias Slackford. *Miramichi*, Revds Ingham Sutcliffe, Alfred H. Webb. *Bathurst*, Rev C. H. Paisley, A.M.

SACKVILLE DISTRICT—*Sackville*, Revds Elias Brettle, Chairman; C. Stewart, D.D. *Students in Theology*, Silas James, Geo. J. Bond, Michael Campbell, J. W. Doull, E. B. England, Richey Bird, Wm. Brown. *Point DeBute*, Rev Jos. G. Angwin, Fin. Sec'y. *Baie de Verte*, Revs S. T. Teed, William Baines. *Moncton and Coverdale*, Revs Isaac E. Thurlow, Stephen Humphrey, A.M.* *Dorchester*, Revs Robert A. Temple, Wm Temple.* *Hopewell*, Rev Samuel Ackman. *Hillsboro'*, Rev Douglas Chapman. *Havelock*, Rev Thos Allen. *Salisbury and Elgin*, Rev G. W. Fisher. *Richibucto*, Rev Richard Weddall. *Amherst*, Rev John Waterhouse. *Nappan*, Rev J. M. Pike. *Parrsboro'*, Revds David B. Scott, John Betts. *Advocate Harbor*, Rev Joseph M. Fisher.

ANNAPOLIS DISTRICT—*Annapolis*, Revds Goerge W. Tuttle, Michael Pickles,* F. H. W. Pickles.* *Granville Ferry*, Rev Joseph Hart, Fin. Sec'y. *Bridgetown*, Revds Wm H. Heartz, Eben E. England, Thos H. Davies,* Joseph F. Bent.* *Wilmot*, Revds Paul Prestwood, John E. Jubb. *Aylesford*, Rev Wm. Tweedy. *Canning*, Rev Geo O. Huestis. *Berwick*, Rev Jno S. Addy. *Hillsburg*, Rev Geo. M. Barratt. *Digby*, Rev Jas England, Chairman. *Weymouth*, Rev Geo F Day. *Digby Neck*, Rev Wm Dobson.

LIVERPOOL DISTRICT—*Liverpool*, Revs Jno J. Teasdale, Chas DeWolf, D.D.* *Caledonia*, Rev Caleb Parker. *Yarmouth*, Revs John L. Sponagle, Jas. R. Hart,* John Lathern, Fin Sec'y., Thomas Rogers, A.M. *Barrington*, Rev Jotham M. Fulton, A.M. *Port La Tour*, Rev Jonathan R. Borden. *Shelburne*, Rev Jos S. Coffin. *N. E. Harbor*, Rev Wilson W. Lodge. *Port Mouton*, Rev Jesse B. Giles. *Mill Village*, Rev John J. Colter. *Petite Riviere*, Rev S. W. Sprague, Chairman. *Lunenburg*, Revs Joseph Gaetz, J. T. Baxendale.

BROWN BROTHERS & CO., Druggists, Ordnance Square, Halifax.

FRASER, REYNOLDS & CO., Special arrangements made with parties dealing to import on commission.

Ready-made Clothing, at JORDAN & CO.'S, 218 and 222 Argyle Street.

BROWN BROTHERS & CO., Wholesale Druggists, 1, 2 and 3 Ordnance Square, Halifax.

Purses, Portmonaies and Leather Bags at R. T. MUIR & Co's.

NEWFOUNDLAND DISTRICT—*St. John's*, Revds Geo. S. Milligan, A.M., H. L. Cranford. Thos W. Atkinson. *Harbor Grace*, Rev Chas Ladner. *Carbonear*, Rev Charles Comben, Joseph Hale. *Brigus*, Rev Thomas Harris, Chairman, William E. Shenstone.* *Black Head*, Rev John S. Peach. *Island Cove*, Rev Joseph Pascoe. *Perlican*, Rev Thos Fox. *Hant's Harbor*, Rev. Simeon Dunn. *Bonavista*, Rev Jno Goodison. *Catalina and Trinity*, Rev John Reay. *Twillingate*, Rev James Dove, Fin. Sec'y. *Burin*, Rev George Forsey. *Grand Bank and Fortune*. Revs Jas A. Duke, John G. Currie. *Port au Basque*, Revs Chas Pickels, Jeremiah Embree. *Exploits and Little Bay Islands*, Revs F. W. Willey, Chas Myers. *Green's Pond*, Rev S. Matthews. *Shoal Harbor*, Rev Wm Swan. *Labrador*, Rev Joseph Hale.

The Clergymen marked with an asterisk (*) are Supernumeraries.

The Conference will be held this year at Fredericton, N. B., commencing on the fourth Thursday in June.

Halifax Wesleyan City Mission.

President, Rev J. A. Rogers, Vice President, Rev John Read, Treas., Geo H. Starr. Sec'y, D. H. Starr. Miss'y, M. Theakston.

Mount Allison Wesleyan College, Sackville. N. B.

President and Professor of Ancient Languages, David Allison, A. M. Professor of Theology, Moral Science, &c., Rev Chas Stewart D.D. Professor of Rhetoric, Logic, &c., James R. Inch, A.M. Prof of Natural Science and Mathematics, Rev Jno Burwash, A.M. Adjunct Professor of Ancient Languages, A. D. Smith, M.A. Examiners, Revs Thos Pickard, M.A., Josiah Wood, A.M., A. A. Stockton, L.L.B.

Mount Allison Academy.

MALE BRANCH—Principal, David Allison, A. M. Vice Principal, Jno S. Mellish, A.B. Board of Instruction—Head Master, John S. Mellish, Instructor in Mathematics and Natural Science, Rev John Burwash, M A. Instructer in Languages, Alfred D. Smith, M.A. Teacher of Vocal and Instrumental Music, Professor T. H. A. Martens. Teacher of Perspective and Mechanical and Architectural Drafting, Professor J. W. Gray. Assistant Teachers, Mr. W. H. Ibbitson, and Mr. Smith.

FEMALE BRANCH—Principal, James R. Inch, A.M. Chief Preceptress, Miss Mary Mellish, M.I. A. Professor of Languages and Logic, J. R. Inch, Esq., A.M. Teachers of Belles Lettres, &c., Miss Mary Mellish, M.L.A. Teacher of Mathematics and Natural Science, Miss Minnie R. Bent. Teacher of English Branches, Miss Alice A. Chester. Professor of Instrumental and Vocal Music, Theodore H. A. Martens. Professor of Painting, &c., J. W. Gray.

Alumni Society Mount Allison College and Academy.

President, Rev. S. Humphrey, A.M. Vice Presidents, W. H. Webb, D. D. Hannington, Rev S. F. Huestis. Sec. and Treas, A. A. Stockton, L.L.B.

LLOYDS' AGENTS.

Guysborough—E. H. Francheville. Halifax—S. Cunard & Co. Picton—Rudolf & Primrose. Yarmouth—J. W. Moody. Sydney, C.B., J. Bourinot. Liverpool—John Campbell, sub-agent. Arichat, C. B—George E. Jean. Plaister Cove, C.B—James G. McKeen. Port Hood, C. B—G. C. Lawrence. Pugwash—H. G. Pineo.

BROWN BROTHERS & CO., Importers of Flower, Field and Garden Seeds.

BROWN BROTHERS & CO., Wholesale Druggists, 1, 2 and 3 Ordnance Square, Halifax.

Ready-made Clothing, at JORDAN & CO.'S, 218 and 222 Argyle Street.

H. H. FULLER & CO., Curled Hair. See Adv. page 3.

R. T. MUIR & Co., Booksellers and Stationers, 125 Granville Street, Halifax.

COMMERCIAL DEPARTMENT.

BANKS.

HALIFAX BANKING COMPANY. [Established 1825.]

Wm. Pryor, (Prest), Brenton H. Collins, P. Carteret Hill. Cashier, Saml H. Black. Teller, M. G. Black. Clerk, James C. Wilkie. Messenger, H. Hamilton. Discount days—Monday and Thursday.

BANK OF NOVA SCOTIA. [Established 1832.]

Capital $500,000.

Directors, Andw M. Uniacke, (Prest), John S. McLean, (Vice-Prest.) John Doull, Daniel Cronan, James Donaldson, J. J. Bremner, S. A. White. Cashier, W. C. Menzies. Assistant Cashier, J. C. M'Kintosh. Teller, Thos W. Johns. Clerks, John M. Hay, E. L. Burpe, John Nalder. Messenger, Geo Anderson. Agents—*Pictou*, Howard Primrose; *Yarmouth*, James Murray; *New Glasgow*, Jas W. Carmichael; *Sydney, C. B.*, Hon Thos D. Archibald; *Kentville*, L. DeV. Chipman; *Amherst*, A. H. Patterson. Discount days—every week day except Saturday.

BANK OF BRITISH NORTH AMERICA. [Established 1836.]

Capital, £1,000,000 Sterling.

Head Office, London. Sec'y, R. W. Bradford. Head Office in the Colonies, Great St James Street, Montreal. General Manager, Charles McNab. Inspector, W. Grindlay.

HALIFAX BRANCH—Manager, James Goldie. Accountant, J. Shepherd. Teller, Jno Black. Clerks, T. S. Hill, D. Robertson, F. Arnaud, W. H. Corthorn. Messenger, John McGregor. Discount, daily.

UNION BANK OF HALIFAX. [Established 1856.]

Capital £250,000.

Directors, Jas A. Moren, (Prest), Jno Gibson, R. J. Hart, W. P. West, Wm J. Stairs, Robt Boak, Jr., M. P. Black. Cashier, W. Sawers Stirling. Accountant, H. Y. Clarke. Teller, E. H. Reeves. Clerks, A. Shearer, E. T. Thorne. Messenger, T. Skinner. Agents—*London*, London and Westminster Bank; *Montreal*, La Banque du Peuple; *New York*, Allen, Stephens & Co.; *Boston*, Williams & Hall; *Annapolis*, T. S. Whitman; *Sydney, C. B.*, J. Jost. Discount days—every week day.

MERCHANTS' BANK OF HALIFAX. [Established 1864.]

Capital, $1,000,000.

Directors—Thos E. Kenny, (Prest), Jeremiah Northup, M. Dwyer, John Taylor, Jos Wier, Thos Abbott, Jas Butler. Cashier, Geo McLean. Accountant, D. H. Duncan. Tellers, C. Franckhyn, H. T. Greenwood. Clerks, H. Mitchell, K. F. Paulin. Messenger, Wm Hood. Agents.—*Pictou*, Wm Ives; *Bridgewater*, Andrew Gow; *Truro*, John B. Dickie; *Weymouth*, Colin Campbell, jr.; *Antigonish*, T. M. King; *Sydney, C. B.*, J. E. Borchell. Discount days—every week day except Saturday.

PEOPLE'S BANK OF HALIFAX. [Established 1864.]

Capital, $400,000.

Directors, George H. Starr, (Prest), Hon Jas Cochran, Wm J. Coleman, N. L. West, Jno W. Young, R. W. Fraser, Chas H. M. Black. Cashier, Peter Jack. Teller, R. T. Braine. Accountant, Jas S. McDonald. Clerks, Henry J. Parker, R. A. Woodill. Messenger, G. H. Wiswell. Agents—*Wolfville*, Jno W. Barss; *Lockeport*, Austin Locke. Discount days—every week day except Saturday.

BROWN BROTHERS & CO., Druggists, Ordnance Square, Halifax.

FRASER, REYNOLDS & CO., Sole Agents for best American Scythes.

Collars and Cuffs, at JORDAN & CO.'S, 218 and 222 Argyle Street.

Patent Medicine Depot—BROWN BROTHERS & CO., Ordnance Square.

Pass, Memo. and Time Books, at R. T. MUIR & CO.'S.

BANK OF YARMOUTH. [Established 1864.]

Capital, $200,000.

Directors, John W. Lovitt (Prest), A. C. Robbins, L. E. Baker, C. E. Brown, J. W. Moody; Cashier, J. W. H. Rowley.

COMMERCIAL BANK OF WINDSOR. [Established 1866.]

Directors, Godfrey P. Payzant, (Prest), Wm Dimock, Benjm D. Fraser, M.D., E. W. Dimock, Jas P. Pellow. Cashier, Walter Lawson. Solicitor, W. H. Blanchard.

EXCHANGE BANK OF YARMOUTH. [Established 1869.]

Capital, $200,000.

Directors, W. H. Townsend, (Prest), Geo B. Doane, Joseph R. Kinney, John H. Killam, Benj Killam, Aaron Goudy, A. F. Stoneman. Cashier, Alex Murray.

BANK OF LIVERPOOL. [Established 1872.]

Capital, $200,000.

Directors, Silvanus Morton, (Prest), Lewis A. Sponagle, (Vice Prest). John D. McLearn, John H. Mulhall, B. O. DeWolf, F. W. Spencer, Augustus Harrrngton. Cashier, Robie S. Sterns.

BANK OF MONTREAL.

Capital, $6,000,000. Reserve $3,000,000.

Head Office, Montreal. President, E. H. King. General Manager, R. Bangers. Halifax Branch—Manager, E. C. Jones. Accountant, Charles Griffin. Teller, W. B. Gravely. Discount Clerk, A. Heward. Ledger Keeper, W. A. More. Clerk, J. O. Wilgress. Messenger, J. S. McKay.

Branches at St John, N.B., Quebec, Toronto, Hamilton, London, Ottawa, Kingston, Cornwall, Brockville, Perth, Belleville, Cobourg, Port Hope, Lindsay, Peterborough, Sarnia, St Catherines, Simcoe, Stratford, St Mary's, Elora, Brantford, Guelph, Goodrich, Picton, Newcastle, N. B., London, G. B., New York, U. S.

The hours of business at the above Banks are from 10 A.M. to 3 P.M., except on Saturdays, when they close at 12, noon.

DOMINION SAVINGS' BANK.

This Bank is kept in the Province Building. Hours of attendance daily from 10 to 3 o'clock, except on Saturdays. Cashier, Jno R. Wallace. Clerk, Jno Goudge.

MARINE, FIRE AND LIFE INSURANCE COMPANIES AND AGENCIES.

NOVA SCOTIA MARINE INSURANCE COMPANY—Capital, $160,000. Prest., Wm Pryor. Directors, A. G. Jones, Jno S. Maclean, Wm B. Fairbanks, Geo P. Mitchell, J. J. Bremner, James Butler. Auditors, J. W. Merkel, Chas Fletcher. Broker, Henry Yeomans, Bedford Row.

UNION MARINE INSURANCE COMPANY OF NOVA SCOTIA—Capital, $160,000. Prest., Wm Roche. Directors, James A. Moren, Jno U. Ross, Nath L. West, Jno Gibson, W. B. Hamilton, J. P. Mott. Auditors, G. A. S. Creighton, Wm. Twining. Sec'y, G. Robie Dimock, Bedford Row.

MERCHANTS' MARINE INSURANCE COMPANY—Capital, $200,000. Directors, Robt Boak, jr., (Prest), Jairus Hart, R. W. Fraser, Wm P. West, Dani Cronan, Wm Esson, Wm J. Lewis. Auditors, Jos S. Belcher, Thos Abbott. Sec'y, Chas W. Wright, Prince Street.

ATLANTIC MARINE ASSOCIATION—Directors, Jno T. Wylde, (Prest), J. T. Wood, (V. P.), Thos E. Kenny, C. H. M. Black, Jos J. Northup, Allison Smith, Robt Morrow. Sec'y, Jas B. Oxley.

Patent Medicine Depot—BROWN BROTHERS & CO., Ordnance Square.

Cellars and Cuffs, at JORDAN & CO.'S, 215 and 232 Argyle Street.

H. H. FULLER & CO., Saws, Circular and Ripping, from 6 in. to 40 inches. See Adv. page 3.

Elastic Stockings, Knee Caps and Anklets, at BROWN BROTHERS & Co.

R. T. Muir & Co., Paper Rulers & Blank Book Manufac'rs, 125 Granville.

Ocean Marine Insurance Association—Directors, Jno Taylor, (Pres) Cathcart Thomson, (V. P.,) Jer Northup, Jos Wier, Aug W. West, Geo J. Troop, Adam Burns. Sec'y, B. W. Salter.

Cobequid Marine Insurance Company, Truro—Directors, Charles Blanchard, (Prest), Jas Crowe, Robt Smith, J. F. Blanchard, Capt James Campbell, Nelson Murphy, Capt Chas Cox. Auditors, A. M. Cochran, Geo. Campbell. Sec'y and Treas., Jas K. Blair.

Avon Marine Insurance Company, Windsor—Directors, William Dimock, (Prest,) B. Smith, David Scott, C. B. Bowman, Elk Young. Sec'y, D. P. Allison. Treas., Thos B. Smith. Auditors, E. W. Dimock, G. P. Payzant.

Windsor Marine Insurance Company, Windsor—Directors, G. P. Payzant, (Prest), E. W. Dimock, Jno Smith, Jno Stirling, Edwd O'Brien. Sec'y and Treas., W. H. Blanchard.

Pictou Home Marine Insurance Association—Directors, Roderick McKenzie, Jno T. Ives, W. Gordon, W. Forbes, Howard Primrose. Broker, Robt P. Grant.

Pictou Mutual Marine Insurance Association—Directors, Daniel Hockin, Jas Ives, Wm Ives, Alex J. Patterson, Chas T. Irving. Broker, Geo Glennie.

St. Lawrence Marine Insurance Association of Pictou—Directors, Jas Primrose, John Crerar, John R. Noonan, R. S. Dawson, John Yorston. Broker, Robt Doull.

New Glasgow Marine Insurance Association—(Incorporated.) Directors, J. W. Carmichael, (Prest), Don McDonald, G. W. Underwood, Jno Miller, Jas H. Fraser, James W. Jackson, James D. McGregor. Sec'y, Angus Chisholm.

Atlantic Insurance Company, Yarmouth—Directors, Saml Brown, (Prest), John C. Ryerson, Bowman Corning, Hugh Cann, Geo B. Doane, Jas J. Lovitt, J. H. Killam. Sec'y, Jno Killam.

Acadia Insurance Company, Yarmouth—Directors, Geo S. Brown, (Prest), Wm Rogers, Chas Tooker, Benj Murphy, A. Goudey, A. F. Stoneman, Nathan Moses. Sec'y, T. F. B. Bingay.

Commercial Insurance Company, Yarmouth—Directors, A. C. Robbins, (Prest), W. K. Dudman, B. Killam, jr., J. W. Lovitt, L. Cann, Andw Lovitt, Jonth Horton. Sec'y, W. Beech.

Marine Insurance Company, Yarmouth—Directors, W. H. Moody, (Prest), Benj Rogers, Nathan Utley, Saml M. Ryerson, Dennis Horton, J. W. Moody, L. E. Baker. Sec'y, Jas Murray, jr.

Canada Insurance Union.—*Western Assurance Co. of Toronto*, Capital and Assets, $955,394; *Montreal Assurance Co.*, Capital and Assets, $1,155,704. Attorney, Geo C. Whidden, 11 Prince Street, Halifax, N. S.

Halifax Fire Insurance Company—Capital, £60,000. Directors, Andw M. Uniacke, (Prest), Jno W. Young, (V. P.,) Jno Gibson, Jno P. Mott, Geo Esson, Thos Abbott, Daniel Cronan. Sec'y, Richd Tremain, 64 Bedford Row.

Acadia Fire Insurance Company—Capital £100,000. Directors, Robt Beak, jr., (Prest), Jas A. Moren, Hon Jas Cochran, A. G. Jones, Wm J. Coleman, Edw Smith, Wm P. West. Sec'y, Jno H. Harvey, Bedford Row.

Nova Scotia Mutual Fire Insurance Company,—Office, 48 Bedford Row. Directors, J. B. Duffus (Pres.), John Taylor, T. E. Kenny, W. Esson, A. W. West, W. M. Harrington, W. J. Lewis. Sec'y, J. Scott Mitchell.

Imperial Fire Ins. Comp'y of London—Capital £1,600,000 stg. Agent, Hon Wm A. Henry, Bedford Row.

Phœnix Fire Ins. Com, of London—Agent, Wm Hare, Lower Water St.

BROWN BROTHERS & CO., Druggists, Ordnance Square, Halifax.

FRASER, REYNOLDS & CO., Superior Moving Machines and Horse Rakes.

Beehers, at JORDAN & CO.'S, 218 and 223 Argyle Street.

BROWN BROTHERS & CO., Manufacturing Perfumers.

Writing, Copying, and Printing Inks, at R. T. MUIR & CO.'S.

ÆTNA FIRE INS. COMP'Y OF HARTFORD, CONN.—Incorporated 1819. Charter Perpetual. Cash Capital and Surplus, $5,000,000. Agent, Alex W. Scott, Hollis street.

NORTHERN FIRE INS. COMP'Y OF LONDON AND ABERDEEN—Capital, £2,000,000 stg. Agent, G. C. Harvey, Central Wharf.

AGRICULTURAL FIRE INSURANCE COMPANY, of Watertown, N. Y.—General Agent for Maritime Provinces, R. G. Tremain, Bedford Row.

NORTH BRITISH AND MERCANTILE FIRE AND LIFE INS. COMP'Y—Capital, £2,000,000 stg. Agent, Henry Pryor, Bedford Row.

QUEEN FIRE AND LIFE INS. COMP'Y OF LIVERPOOL, G. B.—Capital, £2,000,000 stg. Agent, Stephen Tobin; Office, opposite Tobin's Wharf, Upper Water Street.

ROYAL FIRE AND LIFE INS. COMP'Y OF LIVERPOOL, G. B.—Capital, £2,000,000 stg. Agent, Hugh Hartshorne, Hollis street.

LIVERPOOL & LONDON AND GLOBE FIRE AND LIFE INS. COMP'Y—Capital, £3,000,000 stg. Agent, John S. McLean & Co., Hollis street.

GUARDIAN FIRE AND LIFE INS. COMP'Y OF LONDON—Capital £2,000,000 stg. Agents, Almon & DeChair, 257 Hollis Street.

CANADA LIFE ASS. COMP'Y—(Hamilton, Ontario.) Capital, $1,000,000. Agent, J. W. Marling, Hollis Street, Gen'l Agent for Maritime Provinces.

SUN MUTUAL LIFE INSURANCE COMPANY, OF MONTREAL—Capital, $1,000,000. Agent, F. M. Whidden, 11 Prince Street.

STANDARD LIFE ASS. COMP'Y—Annual Revenue, £650,000. Secretary and Agent for Nova Scotia, M. H. Richey, Hollis Street.

STAR LIFE ASS. SOC'Y OF LONDON—Capital, £100,000 stg. Agent, Martin G. Black, Halifax Bank.

LIFE ASSOCIATION OF SCOTLAND—Accumulated Fund, £1,191,582 stg. Sec'y, Jno H. Harvey, Bedford Row.

PHŒNIX MUTUAL LIFE INSURANCE COMPANY, Hartford, Conn.—Manager, R. R. Andrews, Granville street.

EAGLE LIFE ASS. COMP'Y OF LONDON—Established in 1807. Assets, $3,000,000 stg. Agent, Alex W. Scott, Hollis street.

CONNECTICUT MUTUAL LIFE ASS. COMP'Y OF HARTFORD, CONN.—Organized 1846. Charter perpetual. Assets, $23,000,000. Local Agents for Halifax, Huse & Lowell.

THE TRAVELLERS' LIFE AND ACCIDENT INS. COMP'Y OF HARTFORD, CONN.—General Agent for Maritime Provinces, J. Douglas Wells, Hollis Street.

THE EQUITABLE LIFE ASS. SOC'Y OF THE UNITED STATES—Agents for Nova Scotia and Prince Edward Island, Farquhar & Forrest, Hollis Street.

MERCANTILE COMPANIES.

NOVA SCOTIA ELECTRIC TELEGRAPH COMPANY—*Officers for the year* 1873:—Prest., E. D. Meynell; Executive Committee, W. M. Harrington, Jno J. Sawyer, Hon R. B. Dickey, Jesse Hoyt; Local Directors—*Halifax*, W. M. Harrington, Jno J. Sawyer, C. H. M. Black, Jos Wier; *Amherst*, Hon R B Dickey; *Barrington*, Dr. L. K. Wilson; *Canning*, J. W. Borden; *Chester*, D. Evans; *Digby*, Chas Budd; *Guysboro'*, Henry M. Jost; *Kentville*, W. Chipman; *Liverpool*, Thos R. Pattello, F. W. Collins; *Lunenburg*, Henry S. Jost; *New Glasgow*, Jesse Hoyt; *Ragged Islands*, John Locke; *Shelburne*, George Synder; *Sydney*, Hon T. D. Archibald; *Wallace*, Hon A. McFarlane; *Weymouth*, C. D. Jones; *Windsor*, T. S. Harding; Sec'y and Treas., Wm Twining, Office No 10 Prince Street, Halifax, N. S.

BROWN BROTHERS & CO., Manufacturing Perfumers.

H. H. FULLER & CO., Saws, Mill, Pit and Cross-Cut. See Adv. page 3.

Beeters, at JORDAN & CO.'S, 218 and 222 Argyle Street.

Unadulterated Ground Spices, at BROWN BROTHERS & CO.

R. T. MUIR & Co., Booksellers and Stationers, 125 Granville Street, Halifax.

THE WESTERN UNION TELEGRAPH COMPANY—Proprietors and Lessees of all the Telegraph Lines in the United States and the Maritime Provinces, from Port Hood to San Francisco, and connecting *via* Atlantic Cable and Northern line with all the Telegraphs in the world. Capital, $50,000,000. Head Office, 145 Broadway, New York. Prest., W. Orton. Vice-Presdts., N. Green, B. R. McAlpine, H. Sibley. Sec'y and Treas., R. H. Rochester. Auditor, W. H. Abel. General Engineer, Marshal Lefferts. Supt'd Eastern Division, T. F. Eckhert. Electrician, G. B. Prescott.

Honorary Directors Atlantic Telegraph Company at Halifax, Wm. Cunard, Thos C. Kinnear.

The Nova Scotia lines connect with those of New Brunswick at Sackville, and those of Newfoundland at Plaister Cove.

Nova Scotia District, Chief Office, 148 Hollis Street, Halifax. Superintendent, R. T. Clinch. Asst. Supt., A. E. Hoyt. Cashier and Auditor, Wm H. Wiswell. Halifax Office, A. G. McDonald, (Chief Operator,) Mrs A. Parker, David McDonald, (Operators,) Geo Leslie, (Recv. Clerk.)

NOVA SCOTIA PERMANENT BENEFIT BUILDING SOCIETY AND SAVINGS' FUND—Trustees, W. J. Almon, M.D., S. Selden, A. M. Uniacke. Directors, Jno P. Mott, (Prest), W. M. Harrington, (V. Prest), J. J. Sawyer, Jas A. Moren, Jno W. Young. Auditors, J. T. Wylde, W. H. Hart. Bankers, the Union Bank of Halifax. Solicitor, James W. Johnson, jr. Surveyor, Duncan Grant. Sec'y and Treas., John W. Burton. Office 56 Granville St.

PROVINCIAL PERMANENT BUILDING AND INVESTMENT SOCIETY—Trustees, Hon. Jeremiah Northup, C. D. Hunter, G. A. Creighton. Directors, Wm. Roche, (Prest), R. Cunningham, (V. Prest,) W. H. Pallister, Jas Woodill, Hon Alexander Keith, Hon S. L. Shannon, Fred G. Wainwright, T. A. Brown, Alex Forsyth. John Taylor, W. H. Webb, G. J. Fluke, Wm Holloway, Wm Roche, Jr. Solicitor, W. R. Foster. Sec'y, Henry Wiswell. Auditor, F. G. Wainwright. Office, No 7 Union Marine Buildings, Bedford Row.

HALIFAX AND DARTMOUTH STEAMBOAT COMPANY—Prest., Hon Dr. Parker, Directors, Dominick Farrell, J. W. Merkell, M. G. Black, (Sec'y). Auditors, Hy Yeomans, A. M. Uniacke. Agent and Manager, Geo A. McKenzie.

HALIFAX TEMPERANCE HALL COMPANY—Directors, Jno Metzler, H. A. Taylor, G. G. Gray, Thos Wesley, Jno Longard, R. H. Wetmore. Sec'y and Treas., H. G. Laurilliard.

CHEBUCTO MARINE RAILWAY, DARTMOUTH—Directors, George Esson, G. A. McKenzie, Jas W. Turner. Sec'y and Treas., Jno T. Wylde. Supt., E. Weston.

STRAIT OF CANSO MARINE RAILWAY COMPANY—Directors, Wm. J. Stairs, (Prest), W. B. Hamilton, Peter Ross, Jno S. Maclean, W. L. Black. Sec'y and Treas., Hy N. Paint.

NORTH SYDNEY MARINE RAILWAY COMPANY—Directors, James B. Duffus, (Prest), Hon T. D. Archibald, Wm. J. Lewis, M.D., Thos E. Kenny, Jno P. Mott. Sec'y and Treas, H. N. Paint.

PICTOU MARINE RAILWAY COMP'Y—Prest, Jas Primrose. Directors, Wm Gordon, J. T. Ives, J. Crerar, J. A. Dawson. Agent and Sec'y, H. Primrose.

THE INTERNATIONAL IRON AND STEEL COMPANY, LONDONDERRY—Manager, E. A. Jones. Head Office, New Church Street, Sheffield. Directors, Jno Livesey, (Managing Director), T. Jessop, W. A. Matthews, Wm Owen, C. Hall, C. Tylden Wright, Alex Beattie, M. D., H. W. Blackburn, J. Hedley, C. Horseley. Sec'y, G. Wilkinson. Bankers, Sheffield and Rotherham Bank; London end Westminster Bank; Bank of Nova Scotia.

THE STARR MANUFACTURING COMPANY—Works at Dartmouth. Directors, Jno Starr, (Prest), C. H. M. Black, Jno A. Sinclair. Sec'y, Jos Starr. Superintendent, Jno Forbes. Office, 204 Hollis Street.

BROWN BROTHERS & CO., Druggists, Ordnance Square, Halifax.

FRASER, REYNOLDS & CO., Agricultural Implements of every description.

Pants and Vests, at JORDAN & CO.'S, 218 and 222 Argyle Street.

Pipes, Combs, Cash Boxes, Hair and Cloth Brushes, at R. T. MUIR & Co.'s.

HALIFAX GAS LIGHT COMPANY—(Capital £60,000.) Prest., James Donaldson. Directors, Jno J. Sawyer, George Esson, J. W. Merkel, Martin Black, Wm P. West, John W. Young. Sec'y, W. L. Bell. Manager, Geo Buist. Clerks, G. W. Jones, Fletcher A. Hennigar. Auditors, Edw Binney, Chas Fletcher.

ACADIA POWDER COMPANY—Directors, Thos Abbott, (Prest), L. J. Morton, Geo Esson.

NOVA SCOTIA HORTICULTURAL SOCIETY—Directors, J. F. Avery, M.D. (Prest), Steph Tobin, (V. Prest), Geo C. Whidden, Wm J. Coleman, Jno R. Murray, Peter Ross. Supt., Jas Hutton.

HALIFAX LIBRARY—Committee, H. C. D. Twining, (Chairman), W. C. Silver, (V. C.,) J. W. K. Johnston, J. B. Oxley, Peter Ross, J A. Sinclair, C. Thomson. Treas., A. Harshaw. Sec'y and Librarian, Saml Creed.

BLOCK HOUSE COAL AND RAILWAY COMPANY—Henry Lawson, (Pres), John Taylor, (Vice Pres), Thos S. Reid, Sec'y. Directors, Catheart Thomson, W. M. Richardson, J. Taylor Wood, M. B. Almon, J. C. Robertson, William Esson, Robert Belloni. Colliery Cow Bay, Cape Breton, Wm McQueen, Sub-Agent. Office of the Company, Bedford Row, Halifax.

LITTLE GLACE BAY COAL MINING COMPANY—(Little Glace Bay, Cape Breton.) Capital 6000 Shares of $100 each. Directors, James A. Moren, (Prest), Hy B. Paulin, James R. Lithgow, Peter Lynch. Treas., Manager, and Clerk, E. P. Archbold. Superintendent, H. Mitchell. Cashier at Mines, Chas H. Rigby.

CALEDONIA COAL MINING COMPANY—(Big Glace Bay, Cape Breton). Capital, 10,000 shares of $100 each.

GOWRIE COAL MINING COMPANY—(Cow Bay, Cape Breton), Archibald & Co., Proprietors. Agents at Halifax, F. D. Corbet & Co.

VICTORIA COAL MINING COMPANY—(Low Point Shore, in Sydney Harbour, C.B.) Wm J. Fraser, Prest; W. J. Stairs, V. P.; Wm L. Black, Adam McKay, Alex Stephen, Directors; Lewis S. Burpe, Sec'y.

MERIGOMISH COAL MINING COMPANY—Capital, $400,000. Shares $10 each. Directors, Wm H. Tully, (Prest), Lewis R. Kirby, D. Henry Starr, Thos M. Braine, Stuart Tremain. Treas., Chas S. Silver. Sec'y, Joseph Starr. Office, 194 Hollis Street, Halifax.

GLASGOW AND CAPE BRETON COAL & RAILWAY COMPANY, LIMITED.—Capital, £100,000. Directors, H. L. Micholls. (Chairman), Thos B. Baker, C.B., R.N., Wm Martineau, M.I.C.E., Herbert Heath, Esq; Local Committee, Robt Boak, jr., John Gilson, Jos J. Northup, W. P. West, Peter Ross. Secretary, Walter Wright, London.

SYDNEY COAL-MINING COMPANY.—Directors, Robt Boak, jr., Peter Ross, Joseph J. Northup, H. E. Ross.

INTERCOLONIAL COAL MINING COMPANY—(Pictou). Prest., G. A. Drummond. Vice Pres., Thos Rimmer. Sec'y and Treas., Henry McKay. Directors, Hon S. L. Shannon, Hon J. J. C. Abbott, Peter Redpath, E. M. Hopkins, Gilbert Scott, H. A. Budden, Jas Ferrier, jr.

PICTOU GAS COMPANY—Directors, Alex P. Ross, Jas Ives, W. Gordon, Danl Hockin, Wm H. Davies, A. J. Patterson, R. McKenzie. Sec'y and Treas., Wm Jack.

WINDSOR GAS COMPANY—Directors, B. D. Fraser, (Prest), M. H. Goudge. Sec'y, Wm. Dimock.

AVON BRIDGE COMPANY—Directors, B. DeW. Fraser, (Prest), Thomas Curren, Samuel G. Black, E. W. Dimock, W. H. Blanchard. Sec'y and Treas., G. P. Payzant.

MERCHANTS' EXCHANGE AND READING ROOM—No. 158 Hollis Street. Chas M. Creed, Proprietor and Superintendent.

BROWN BROTHERS & CO., Wholesale Druggists, 1, 2 and 3 Ordnance Square, Halifax.

Pants and Vests, at JORDAN & CO.'S, 218 and 222 Argyle Street.

H. H. FULLER & CO., American Boat Nails. See Adv. page 3.

BROWN BROTHERS & Co., Importers of Genuine Patent Medicines.

R. T. MUIR & CO., Paper Rulers & Blank Book Manufac'rs, 125 Granville.

HALIFAX CITY RAIL ROAD—Manager, W. D. O'Brien. Office, Richmond Depot. Cars run daily (Sunday excepted) between Richmond Depot and Fresh Water Bridge, every quarter of an hour, from 6 A.M. to 10 P.M.; and between Richmond Depot and Spring Garden Road every half hour from 9 A.M. to 10.30 P.M.

CHAMBER OF COMMERCE, HALIFAX—Executive Committee, Geo P. Mitchell, (Prest), J. P. Mott, W. J. Stairs, (V. P's), Wm Pryor, Jno S. McLean, T. E. Kenny. W. C. Silver, Joseph Wier, Robt Boak, Jr., W. H. Hart, C. H. M. Black, J. T. Wood, J. T. Wylde, Peter Jack, (Treas), A. G. Jones. Sec'y, Chas M. Creed.

STRAIT OF CANSO STEAM FERRY COMPANY.—Directors, F. C. Cook, John W. Ingraham, Levi Hart, (Sec & Treas).

DARTMOUTH ROPEWORK COMPANY—Works and Office, North Dartmouth; Principal, John F. Stairs; Proprietors, Wm Stairs, Son, & Morrow.

EXLANATION OF SIGNALS.

Made at the Ship Staff at Citadel Hill, when Vessels are seen from the Citadel or reported from an Outpost.

For 1 Square Rigged Vessel, 2 balls close up, one on the outer halliard and one on the inner halliard.

" 2 Do, 1 ball hoisted on the outer halliard, and 1 close up on the inner halliard; outer ball dropped.

" 3 Do, 2 balls close up on the outer, and one on the inner.

" 4 Do, 2 balls separated, and one close up on the inner halliard.

" 5 Do, a pendant of any colour on the outer halliard, and one ball close up inside.

" 6 Do, a pendant under a ball close up on the outer halliard, and a ball at the inner halliard close up.

" 7 Do, a pendant over a ball close up on the outer halliard, and a ball close up on the inner halliard.

" 8 Do, a pendant under two balls close up on the outer halliard, with a ball close up on the inner halliard.

" 9 Do, a pendant between two balls close up on the outer halliard, with a ball close up on the inner hilliard.

" 10 Do, a flag of any colour close up on the outer halliard, with a ball close up on the inner halliard

The above balls, &c., are hoisted on the east or west yard arm, according to the *quarter* the vessel first appears in.

When Sailing Vessels are reported from an Outpost, the following signals are made on the lower yard, now used exclusively for sailing vessels, as repeats:—

For a Square Rigged Vessel, two balls of a size, one at the outer, the other at the inner halliard, close up.

A Ship, a large ball at the end of the yard, with a small one at the inner halliard.

A Barque, a large do. at the end, with a small one dropped at the inner halliard.

A Brig, a small ball at the end of the yard, and a large one at the inner halliard.

A Brigantine, a cross close up at the outer halliard. Two or more do., a cross half hoisted.

A Topsail Schooner, a cross close up at the inner halliard.

Two or more Schooners, a cross inner half hoisted

FRASER, REYNOLDS & CO., Fisherman's Supplies.

Boys' Clothing, at JORDAN & CO.'S, 213 and 222 Argyle Street.

BROWN BROTHERS & CO., Druggists, Ordnance Square, Halifax.

Small Wares in great variety at R. T. MUIR & CO.'S.

The upper yard of the Ship Staff is used solely to designate Steam Vessels, thus :—

Two large balls close up, one at the outer and the other at the inner halliard, E or W, a steamer reported in that quarter.

A small ball at the outer, and a large one at the inner halliard, a second class Packet or Merchant Steamer.

A large ball at the outer, and a small one at the inner halliard, a Man-of-War Steamer, or Royal Mail Steamer, or large Merchant Steamer.

Lanterns are hoisted at night to denote a Steamer reported.

Red light on outer and *white* light inner on E. yard-arm denotes Steamer East reported.

Green light outer and *white* light inner on W. yard-arm—Steamer West reported.

Red light above *white*, 12 feet apart, mail from England.

Green light above *white*, 12 feet apart, mail for England.

White light above *red*, 12 feet apart, Newfoundland mail.

White light above *green*, 12 feet apart, Bermuda mail.

Green lighr above *red*, 12 feet apart, English Man-of-War.

Red, *Green* and *white*, 12 feet apart, enemy's Man-of-War.

The *coloured* lantern is always shown at yard arm, and the *white* one at the inner halliard, E or W, according to the quarter the Steamer is reported in.

Numbers are indicated the same as on the lower yard.

When the description of vessel is ascertained, the following descriptive colours will be hoisted at the masthead :—

A Union Jack—a Flag Ship.

Man-of-War Screw Steamer, a white pendent with a *blue* ball in the centre, *over* the Union Jack.

Man-of-War Paddle Steamer, a white pendant with a *blue* ball in the centre *under* the Union Jack.

A red Flag pierced white, Royal Mail Packet from England.

A blue and red four quarters, with white ball in upper blue quarter, mail for England.

A white Flag pierced blue, Newfoundland mail.

A white Flag pierced red, Bermuda mail.

A blue Pendant—a Ship

A blue and white Pendant—a Barque

A red Pendant—a Brig

A red and white Pendant—a Brigantine

A white Pendant—a Sloop or Schooner

A blue and white Flag horizontally divided—a Foreign or Neutral Fleet

A white and blue Flag vertically divided—a Foreign or Neutral Man-of-War

A blue Flag—a Foreign or Neutral Merchantman

A red Flag—an Enemy's Merchantman

A red, white and blue Flag, red next the mast—Enemy's Fleet

A blue, white and red Flag, blue next the mast, under Steamer's signal, a French Man-of-War

American Flag (Stars and Stripes) under Steamer's signal, American Man-of-War

Yellow Flag above descriptive Pendant—Quarantine.

When an English Packet arrives between evening and morning

BROWN BROTHERS & CO., Dispensing Chemists, 4 and 5 Ordnance Square, Halifax.

E. H. FULLER & CO., Patent Axle Grease. See Adv. Page 8.

Boys' Clothing, at JORDAN & CO.'S, 218 and 222 Argyle Street.

BROWN BROTHERS & Co., Pure Chemicals and Toilet Articles.

R. T. MUIR & CO., Booksellers and Stationers, 125 Granville St., Halifax.

gun-fire, a red triangular flag will be kept flying at the mast head from seven till nine, A. M.

Merchants Private Signals—Port of Halifax.

RED.

J. T. Twining, red and white Burgee, red upppermost.
Jas G. A. Creighton & Son, a red Flag, crossed white diagonally
Robt Noble & Sons, a red do, centre a white N
J. & R. B. Seeton, a red do, white corner, with a black diamond in centre
Butler & Co, a red do, white border, centre a white star
G. C. Harvey, a red and blue do, crossed white
Jno S. Maclean, a red, white and red do., red uppermost
Duffus & Co, a red, blue and white do, meeting at a point in the centre, blue next the mast, white at the end, red top and bottom.
J. T. Wainwright & Co, a red, white and blue do, red and white next the mast, red uppermost, blue at the end
T. A. S. DeWolf & Son, a red and white do, red uppermost, with a red and white ball in the centre, the red half on the white and the white half on the red
Young, Hart & Co, a red and white do, striped horizontally, with a blue star in the centre
J. M. Watson & Co, a red, white and blue Flag, ivided diagonally red uppermost, with a red star on the white
Lawson, Harrington & Co, a red and yellow Flag, striped horizontally
Daniel Cronan, a white, red, white, red, white Pendant, perpendicular stripes.
Simon F. Barss, a red Burgee, with a white St George's Cross

WHITE.

Wm Stairs, Son & Morrow, a white Flag,		centre a blue square.
Jas A. Moren,	do	bordered red
Salter & Twining,	do	crossed red, blue border
R. I. Hart,	do	centre a red diamond
Edw C. Twining & Co,	do	centre a red ball
Albro, Son & Co,	do	bordered blue
T. C. Kinnear & Co, red top and bottom	do	centre a red star, bordered
Black, Bros & Co, a white & blue	do	white next the mast
Bauld, Gibon & Co, a white & red	do	checkered
W. Boak, permost	do	three red squares, red up
F. W. Fishwick,	do	centre a red star
Esson & Co,, Cross in centre.	do	red border and red Maltese
T. & E. DeWolf, DeW.	do	red border and blue letters
E. W. Morrison,	do	with blue starr.
J. S. Belcher & Co, a white Burgee		

BLUE.

S. Cunard & Co, a blue Flag, centre a white star
Wm Pryor & Sons, a blue and white do, blue uppermost
Wm B. Hamilton & Co, a blue, white and blue do, blue uppermost
Wm Hare, a blue and red do, crossed white, blue next the mast

FRASER, REYNOLDS & CO., Jerichо Warehouse, 111 Upper Water Street, Halifax, N. S.

Ladies' Silk Mantles, at JORDAN & CO.'S, 218 and 222 Argyle Street.

BROWN BROTHERS & CO., Druggists, Ordnance Square, Halifax.

Soaps, Hair Oils, Perfumery, and other Small Wares, at R. T. MUIR & Co.'s.

Wylde, Hart & Co, a blue, white and red checkered Flag
Henry Yeomans, a blue and white do, blue next the mast
C. D. Hunter & Co, a blue, white and red do, blue next the mast
N. L. & J. T. West, a blue Burgee, centre a white star
Geo P. Mitchell & Son, a blue and white do, blue uppermost
J. Northup & Sons, blue Flag, St George's Cross.
Oxley & Co, a blue and red Burgee, red uppermost
Wm H. Creighton, a blue and white do, white next the mast
Bremner & Hart, a blue do, crossed white
John Taylor, a blue Flag, crossed white diagonally
J. F. Phelan, a blue, white, blue and white do, blue next the mast
E. W. Chipman, a blue and yellow Flag, envelope shape, yellow top and bottom.
Allan line, a blue, white and red Flag, and red Pendant above.
Russell, Cochran & Co., blue Flag—white letters R. C.
Custom House, a blue Flag, Union Jack in the upper corner, a Crown in the centre, with a white C and H below it
Royal Halifax Yacht Club—Ensign blue. *Commodore*, blue Burgee, centre a gold crown. *Vice Commodore*, blue Burgee, centre a gold crown, with a white ball in the upper corner. *Captain*, blue Burgee, centre a gold crown, with two white balls in the upper corner. Club Burgee—blue, with the Provincial Flag in the upper corner.

RAILWAYS, STAGE COACHES AND STEAMERS.

NOVA SCOTIA RAILWAY.

The Nova Scotia Railway connects the Bay of Fundy and Gulf of St Lawrence with Halifax.

Genl Supt, George Taylor; *Accountant*, Thos Foot; *Engineer*, Alex McNab; *Locomotive Supt*, William Johnson; *Road Inspector*, William Marshall; *Paymaster*, Walter U. Jones; *Cashier*, H. B. Rathbun; *Storekeeper*, A. W. Clark; *Auditor*, G. G. Bully. *Agents*—Richmond, Arthur Busby,—*Ticket Agent*, Jeff. Foot; Truro, J. V. Cooke; Windsor, H. Sutherland; Pictou Landing, R. McDonald; Pictou, Wm Jack; Junction, J. R. Hollinsworth.

Fares.

	First Class.	*Second Class.*
Halifax to Windsor, and *vice versa*	$1.35	$0.90
Halifax to Truro, and *vice versa*	1.83	1.23
Halifax to Pictou, and *vice versa*	3.39	2.26

☞ Children half fare.

The morning trains of the Nova Scotia Railway from Halifax, connect at Truro with the Intercolonial Railway for Londonderry and Amherst, and thence by rail for Sackville, Dorchester, Moncton, Shediac and St John, N. B., the United States, Quebec, Ontario, and all points in the Great West; and at New Glasgow with Lindsay's Stage Line for Antigonish, Guysboro', Strait of Canso, St. Peter's, Cow Bay and Sydney; and at Pictou (during the Navigable Season) with Prince Edward Island Steam Navigation Co's line of steamers, for Port Hood, Charlottetown, Georgetown, Summerside and Shediac; and with the steamers for Quebec and Montreal, and intermediate Gulf Ports; also with stage lines for River John, Wallace, Pugwash and Amherst.

Trusses, Supporters, etc., at BROWN BROTHERS & CO.

H. H. FULLER & CO., Carpenters' Tools in great variety. See Adv. Page 8.

Ladies' Silk Mantles, at JORDAN & CO.'S, 216 and 222 Argyle Street.

Sponges, Brushes, Combs and Perfumery, at BROWN BROTHERS & Co.

R. T. MUIR & CO, Paper Rulers & Blank Book Manufac'rs, 125 Granville.

The trains of the Nova Scotia Railway from Halifax connect twice a day at Windsor, with the Windsor and Annapolis Railway, and *vice versa*.

WINDSOR AND ANNAPOLIS RAILWAY.

Incorporated under Imperial and Provincial Charters. Connects at Windsor with the Nova Scotia Railway from Halifax and runs through the Counties of Hants, Kings and Annapolis, to the town of Annapolis Royal, thence connecting with a line of steamers to St. John, N.B. during the summer months, and a daily line of mail coaches to Digby and Yarmouth.

The principal offices of the Company are at 5 and 6, Westminster Chambers, Victoria Street, London. *General Manager*, P. Innis, Kentville, Nova Scotia. *Agent at Halifax*, McC. Y. Barry. Has stations at Windsor, Falmouth, Hantsport, Grand Pré, Wolfville, Port Williams, Kentville, Colebrook, Waterville, Berwick, Aylesford, Morden Road, Kingston, Wilmot, Middleton, Lawrencetown, Paradise, Bridgetown, Round Hill, Annapolis Royal.

Fares from Windsor to Annapolis, $2.65, 1st class, and proportionate rates for intermediate distances.

At Annapolis a steamer connects with the Windsor and Annapolis Railway for Digby and St. John, N. B., and thence by rail or steamer to Shediac and all parts of the United States and Upper Provinces.

To Yarmouth, Shore Route.

KING'S Mail Coaches leave Halifax daily (Sunday excepted), at 6 o'clock, A. M., for Chester, Bridgewater, Liverpool and Shelburne. A coach leaves Mahone Bay for Lunenburg on the arrival of the mail from Halifax, returning the following morning to Mahone Bay to meet the stage for Halifax. *Agent*, F. W. Fishwick, Hollis Street, Halifax.

APPLETON'S Stages, (carrying H. M. Mails), leave Shelburne for Yarmouth daily at 6 P. M.

Head St Margaret's Bay..	21	Port Jolly.....	5
McLean's	11	Sable River.....	10
Chester (45).....	13	Jordan River	8
Mahone Bay (65)	20	Shelburne (141).....	7
Bridgewater	9	Barrington	20
Mill Village	18	Yarmouth	44
Liverpool (101)	9		
Port Mouton	10		205

To Yarmouth, via Annapolis.

Annapolis, by Rail.....129		Bellevos Cove.....	5
Clementsport	8½	Comeau's, Clare.....	7
Victoria Bridge	5	Montegan Cove	9
Smith's Cove.....	2½	Philip's, Bear River ..	15
Digby	4½	Perry's, Yarmouth Lakes	7
St Mary's Bay.....	7	Yarmouth	6
Weymouth Road.....	5		
Jones's, Sissibo.....	6		217

To Musquodoboit, Guysboro', &c.

TAY'S Stage (carrying H. M. Mails) leaves Shubenacadie Station

BROWN BROTHERS & CO., Druggists, Ordnance Square, Halifax.

FRASER, REYNOLDS & CO., Nails, Spikes, Cut and Wrought, Sheet Lead, Lead Pipe.

Hats and Caps at JORDAN & CO.'S. 218 and 222 Argyle Street.

Room Paper and Paper Blinds, at R. T. MUIR & CO'S.

after the arrival of the morning train from Halifax, for Middle and Upper Musquodoboit and Melrose, every *Monday* and *Thursday*.

FRANCHVILLE'S Stage (carrying H. M. Mails) leaves Melrose for Guysboro' and Port Mulgrave, on the arrival of Tay's Stages at Melrose.

To Tangier and Sheet Harbour.

ARCHIBALD'S Stage (carrying H. M. Mails) leave Halifax for Musquodoboit Harbour, Jeddore, Ship Harbour, Tangier, Sheet Harbour, Beaver Harbour and Salmon River, every *Monday*, *Wednesday* and *Friday* morning at 6 o'clock; returning the intervening days.

Innis', Porter's Lake....	16½	Tangier (56)	8
Ormon's, Chezetcook Rd	2	Sheet Harbour.....	18
Musquodoboit Harbour..	10	Beaver Harbour.....	10
Webber's, Lakeville	11½		—
Ship Harbour.....	8		84

To Amherst.

PURDY & ARCHIBALD'S Mail Coaches leave Truro for Amherst daily, after the arrival of the morning train, and arrives at Truro daily to meet the afternoon train for Halifax. Connecting at Amherst with Railways for St. John and Shediac, N. B.

Truro by railroad.....	61	Spruce Grove Inn.....	5
Folly Village	13	Amherst.....	15
Chisholm's	3		—
Purdy's, Westchester.....	16		123
River Philip.....	12		

To Antigonish, Straits of Canso, and Cape Breton.

LINDSAY & Co.'s Mail Coaches leave New Glasgow daily, for Antigonish, Guysboro', Strait of Canso, St Peter's, Sydney and Cow Bay, on the arrival of the morning train from Halifax, 12.30 P.M. Through tickets can be had at Richmond, Halifax.

To Port Mulgrave, via Truro and Pictou.

New Glasgow, by Railroad....104	
Merigomish	12
Antigonish (140).....	24
Port Mulgrave.....	38
	—
	178

Plaster Cove to Margaree Forks.

Port Hood.....	28½
Mabou	9
Margaree Forks.....	36
	—
	73½
Lingan Mines.....	12
Little Glace Bay Mines	18

Plaister Cove to Sydney, C. B.

St Peter's	38
Sydney	65
	—
	103

Port Hood to Baddeck.

Whycocomagh.....	28
Baddeck	25
	—
	53

Plaister Cove to Arichat.

Grandance	24
Arichat	6
	—
	30
Gowrie Mines.....	20
Louisburg.....	28

To Sherbrooke. Goldenville, &c.

SARGENT'S Mail Coaches run from New Glasgow to Sherbrooke; through tickets issued at the Railway Depot, Halifax. This route is in direct communication with the Gold Diggings at Sherbrooke, Goldenville and other districts.

Dye Stuffs and Confectionery, at BROWN BROTHERS & CO.

BROWN BROTHERS & CO., Wholesale Druggists, 1, 2 and 3 Ordnance Square, Halifax.

H. H. FULLER & CO., "Butcher's" Mill Saw Files. See Adv. page 3.

R. T. MUIR & Co., Booksellers and Stationers 125 Granville Street, Halifax.

McAmis & Geddes' Stage (carrying H. M. Mails) leaves Antigonish for Sherbrooke and Wine Harbour Gold Fields, on *Monday, Wednesday* and *Friday* mornings, returning the same days.

To Tatamagouche, Wallace and Pugwash.

Blair's Express leaves Truro for Pugwash, Wallace, Tatamagouche, and Point Brule, on Tuesday, Thursday and Saturday, returning to Truro on the intervening days.

Coaches from Pictou and River John connect at Tatamagouche. Connect at Pugwash with coaches for Goose River and Amherst.

Truro, by rail	61	Pugwash	10
Tatamagouche	29		
Wallace	13		113

Branch Routes:

Pugwash to Amherst	30	Pictou to Tatamagouche	32

Annapolis to Liverpool.

Waterman's Express (carrying H. M. Mails) runs twice a week between Annapolis and Liverpool from April 1 to Dec. 1; and once a week the other months. Leave Annapolis immediately after the arrival of the mail from St John, N. B. Leave Liverpool Friday and Tuesday evenings, at 6 in summer, and Thursday afternoon in winter.

Munro's, Milford	14	Morton's, 12 mile house	13
McBride's, Maitland	13	Liverpool	14
Smith's, Brookfield	14		
			88

Royal Mail Steamers of the Allan Line leave Halifax for Queenstown every alternate Tuesday; leave Queenstown for Halifax every alternate Wednesday.

Royal Mail Steamers *Alpha* and *Delta* (Cunard Line) leave Halifax for Bermuda and St. Thomas every fourth Monday; connect at St. Thomas with steamers for all parts of the West Indies, and for Panama and South America.

A steamer runs weekly between Portland and Halifax, in connection with the Grand Trunk Railway to Canada and Western States, also by steamer or railway from Portland to Boston, New York, &c.

The steamers *Alhambra* and *Commerce*, during the summer months, run between Boston and Charlottetown weekly, calling at Halifax and Strait of Canso, going and returning.

The steamer *M. A. Starr*, runs weekly from Halifax around the western shore, touching at Lunenburg, Liverpool, Shelburne and Yarmouth, going and returning. F. W. Fishwick, Proprietor.

Steamers ply during summer between Pictou and Charlottetown; Pictou and Port Hood; Pictou to Port Hood, from thence by stage to Whycocomagh, and from thence by steamer to Sydney, C.B.

Sailing Mail Packets ply monthly between Halifax and St. Pierre, Miquelon in winter, and between Sydney, C. B., and St. Pierre in summer.

During summer, sailing packets, carrying H. M. mails, ply between Pictou and Magdalen Isles. Leave Magdalen Isles 1st and 20th of every month. Returning, leave Pictou 5th and 25th.

BROWN BROTHERS & CO., Druggists, Ordnance Square, Halifax.

FRASER, REYNOLDS & CO, Goods Imported to order from best British & Foreign markets on commission.

No trouble to show Goods at JORDAN & CO., 218 and 222 Argyle Street.

BROWN BROTHERS & CO., Packers of Pure Spices.

Writing, Copying, and Printing Inks, at R. T. MUIR & CO 'S.

NATIONAL, RELIGIOUS AND BENEVOLENT SOCIETIES.

HIGHLAND SOCIETY.—*Chiefs, Hon* Alex Keith. *President,* Don Ross. *Vice do,* A. McLeod. *Asst do,* Robt Brunton. *Directors,* J. H. Johnston, R. S. Campbell, M.D., Jno Sutherland. *Sec'y,* Jno Boyd. *Asst. Sec'y,* Gilbert Munro. *Treas,* Hugh Murray. *Chaplain,* Rev Dr McLeod. *Surgeon,* James D. Ross, M.D. *Pipers,* John McKenzie, Jno Patterson.

ST. GORGE'S SOCIETY.—*Patron,* the Lord Bishop of Nova Scotia. *President,* Dr. Almon. *Vice Prest,* J. B. Oxley. *Asst. Vice Prests,* W. Pallister, George Nichols. *Treas* E. J. Lordly. *Asst Treas,* Chas Bullock. *Sec'y,* John Milsom. *Marshal,* John Shean. *Chaplains,* Very Rev Dean Bullock, D.D., Rev John Abbott. *Com of Charity,* Jacob Payne, E. W. Sutcliffe, G. T. Smithers, Henry Found, J. Scriven, Chas Bullock. *Physicians,* W. J. Almon, M.D., Dr. Slayter.

CHARITABLE IRISH SOCIETY—*President,* Thos Walsh; *Vice-President,* Hon. W. A. Henry; *1st Asst Vice-President,* Michael Barry; *2d Asst V. P.,* Thos. Spellman. *Treasurer,* Wm. Compton. *Secretary,* M. J. Power; *Asst Sec'y,* Thos Mulcahy. Marshal, John M. Sullivan. *Com. of Charity,* Mathew Scanlon, Michael Hennessy, James Ryan, John Kennedy.

NORTH BRITISH SOCIETY (Instituted March 26, 1768).—*President,* Donold Murray; *Vice Prest,* Geo Buist; *SenrAsst. Vice-Prest,* J. P. Muir; *Jun Asst V. P.,* A. McKay. *Treas,* James J. Bremner. *Secy,* Howard McLean; *Asst. Sec'y,* Thos S. Reid. *Com of Charity,* Geo Mitchell, A. Stephen, Don Keith, George Esson, J. S. McLean. *Chaplain,* Rev Jno Campbell. *Pipers,* Jno Patterson, Jno McKenzie. *Messenger,* Jno Patterson.

GERMANIA SOCIETY.—*President,* Wm H. Newman; *Vice Pres,* H. Hesslein. *Treas,* H, Shaefer. *Secy,* J. S. Sievert. *Committee,* H. Warmunde, F. A. Liebman, jr.

ROYAL HALIFAX YACHT CLUB.—*Patron,* H. R. H. the Prince of Wales. *Vice Patrons,* His Honor Major-General Sir C. Hastings Doyle; Vice Admiral Sir Rodney Mundy, K.C.B.; Sir James Hope, G.C.B; the Marquis of Normanby; Sir Alex Milne, K.C.B.; His Worship the Mayor of Halifax; Sir Houston Stewart, K.C.B. *Hon Members,* Sir W. F. Williams, Bt. K.C.B., Chas Cogswell, M.D., Fred R. Starr, Sir Edw Belcher, Kt. *Commodore,* John T. Wylde; *Vice-Commodore,* J. Taylor Wood; *Rear-Commodore,* Augustus Allison. *Auditors,* F. W. Bullock, Sydenham Howe. *Secretary and Treasurer,* Alex W. Scott; *Assistant Sec'y,* Samuel Tupper. *Measurers,* A. Pillsbury, D. McPherson. *Sailing Committee,* A. Pillsbury, Jas Pryor, R. J. Armstrong, John Muir, James Kerr. *Hause Committee,* Flag-Officers, A. Pillsbury, J. D. Nash, M. McIlreith.

THE HALIFAX CLUB.—*Committee,* W. J. Almon, M.D., (Chairman), Hon. E. Kenny, *ex-officio,* Wm. Cunard, *ex-officio,* Edw. Binney, Robie Uniacke, W. Myers Gray, L. J. Morton, George C. Harvey, John T. Wylde, James Thomson, Thomas E. Kenny, M. B. Almon, W. H. Creighton, B. W. Salter, P. C. Hill, Wm. Twining, John Duffus.

THE ALBION CLUB.—*President,* Dr. Moren; *Vice Pres.,* J. W. Marling; *Sec'y.,* F. H. D. Vieth; *Treas.,* Chas. F. Vose; *Managing Com.,* the President, the Secretary, the Treasurer, and Messrs. John

BROWN BROTHERS & CO., Packers of Pure Spices.

H. H. FULLER & CO., Importers of Powder, Fuze, and Mining Steel. See Adv. page 3.

BROWN BROTHERS & CO., Gold Leaf, Dry Paints and Varnishes.

R. T. MUIR & CO., Paper Rulers & Blank Book Manufac'rs, 125 Granville.

Milsom, W. H. Harrington, A. G. Gray, A. Stephen, jr., Oswald Pryor, Jno Whitman, jr., Allan Muir, John Scholfield, James Esson, Jno. C. Canning.

NOVA SCOTIA BIBLE SOCIETY—*President*, Hon S. L. Shannon; *Vice-Prests.*, Hon Judge Johnston, William Pryor, Hon Chief Justice Sir Wm Young, Kt., Hon Judge Marshall. *Treas*, S. H. Black. *Sec'y*, Jas Farquhar. *Agent*, Alex Russell. *Committee*, Revds Canon Cochran, A.M., P. G. McGregor, G. W. Hill, A.M., H. Pope, Geo M. Grant, A.M., Prof. McKnight, Principal Ross, D.D., J. G. Goucher, John Forrest, R. Murray, E. M. Saunders, J. B. Uniacke, Jos Elliott, Allan Simpson, John Campbell, H. Pickard, D.D., John A. Clark, J. A. Rogers, —— Sargent. Hon Judge Ritchie, J. F. Avery, M.D., S. Selden, T. A. Brown, W. C. Silver, James Thompson, J. G. A. Creighton, Charles Robson, P. Lynch, P. C. Hill, George H. Starr, Nepean Clarke, D. McEwan, Jno Starr, W. S. Stirling, Chas D. Hunter, M. H. Richey, Wm Cunard, James B. Morrow, Edw Binney, Jno S. Maclean, T. B. Aikins, Jno Grierson, Edward Jost.

HALIFAX LADIES' BIBLE ASSOCIATION—*Prest.*, Mrs Dav Allison. *Treas.*, Mrs S. N. Binney. *Sec'y*, Mrs Edward Binney. *Committee*, Messdames Liddell, Elias Marshall, Edw Smith, J. S. Maclean, M. Richey, R. Tremain, T. A. Anderson, T. F. Richardson, F. Morris. Mdlles Tremain, M. Murison, Forrester, Hosterman, J. Brown, E. Wells, Fanny Pryor, M. Starr, J. Stairs, Braine, L. Montgomery, Bayer, B. Sutherland, M. Hierlihy. *Bible Woman*, Miss Fisher.

BRITISH AMERICAN BOOK AND TRACT SOCIETY—(90 Granville Street.) *Board of Directors—Prest.*, R. A. Brown. *V. Prests.*, Revds John A. Clarke, J. E. Goucher, G. W. Hill, J. Forrest. *Treas.*, Geo H. Starr. *Sec'y*, Rev. A. McBean. *Auditors*, R. N. Beckwith, Jos Bell. *Directors*, Revds E. M. Saunders, A. Simpson, R. Murray, J. F. Campbell; W. S. Stirling, J. S. Maclean, D. H. Starr, William Montgomery, David Blackwood, Hon D. McN Parker, J. B. Morrow, W. B. McNutt, Wm Roche, jr., H. N. Paint, Edw Binney, J. Hart, W. H. Wiswell, B. H. Collins, P. C. Hill, C. D. Hunter. *Publication Com.*, Revds R. Murray, J. E. Goucher, J. A. Clarke, and Thos. A. Brown. *Finance Committee*, D. Blackwood H. N. Paint, Wm B. McNutt, W. Montgomery, W. S. Stirling. *Distributing Committee*, D. H. Starr, W. H. Wiswell, Revds A. Simpson, E. M. Saunders, J. F. Campbell.

HALIFAX YOUNG MEN'S CHRISTIAN ASSOCIATION—*Prest.*, Jas B. Morrow. *Vice Presidents*, Dr. Slayter, M. M. Lindsay, R. N. Beckwith, John S. McLean, William H. Neal, Edward Jost. *Secretary*, A. W. Eaton. *Corresponding Sec'y*, Archibald Patterson. *Treas.*, Saml H. Black. *Committee*, Jas C. Mackintosh, James Farquhar, Jno S. Smith, D. Henry Starr, A. Patterson, W .H. Waddell, E. D. King, J. H. Townsend, Wm Roche, jr, Dr. Delaney, Dr. Gordon, H. P. Burton, Chas. E. Putner, J. S. Belcher, W. S. Stirling, T. A. Brown, J. C. Mahon, Dr. Trenaman, Saml Brookfield, Wm. H. Webb, Hon S. L. Shannon, C. H. Longard, W. H. Wiswell, David Blackwood A. G. Dow, Jas. Forrest, J. W. Flemming, S. G. Matheson, William B. McNutt, Sheriff Bell, D. M. Sterns, J. C. Dumaresq.

YOUNG MEN'S CHRISTIAN ASSOCIATION CONVENTION—*Prest.*, W. Welsh, St. John, N.B. *V. Prests.*, F. W. Hales, Charlottetown; J. K. Blair, Truro; C. Primrose, Pictou; L. N. Sharp, M. D., Norton, N.B.; J. M. Lewis, Yarmouth; A. H. Patterson, Amherst; Dr. De-

FRASER, REYNOLDS & CO., Superior Cutlery, very low.

JORDAN & CO., 218 and 222 Argyle Street, have constantly on hand New Brunswick Warp.

BROWN BROTHERS & CO., Druggists, Ordnance Square, Halifax.

Bibles, Testaments, Prayer and School Books, at R. T. MUIR & CO'S.

laney, Halifax. *Secretaries*, W. B. McNutt, Halifax; E. T. C. Knowles, St. John, N. B.; T. F. Grant, Pictou.

SABBATH SCHOOL ASSOCIATION.—*Pres.*, Jno S. Maclean. *Vice.-Pres.*, R. N. Beckwith. *Sec'y.*, W. B. McNutt. *Committee*, Hon. S. L. Shannon and Messrs. J. Bell, J. Grierson, W. Roche, jr., Chas Robson, Jas Farquhar.

MICMAC MISSIONARY SOCIETY—*Committee*, Jas F. Avery, M.D., (*Chairman*,) Hon D. McN. Parker, M.D., H. N. Paint, Chas Robson, Wm Howe. *Treas.*, Geo H. Starr. *Sec'y*, Jas Farquhar. *Missionary*, Rev S. T. Rand.

DEAF AND DUMB INSTITUTION—(Gottingen Street.) *Patron*, His Honor the Lieut.-Governor of Nova Scotia. *Directors*, Chas Cogswell, M.D., Chas Murdoch, (*Chairman*), Rev Jas C. Cochran, (*Sec'y*,) G. H. Starr, (*Treas.*,) C. Robson, Hon D. McN Parker, M.D., C. H. M. Black, P. C. Hill. *Principal*, J. Scott Hutton; *Assistants*, Pender W. Downing, John C. Tupper. *Matron*, Mrs Vinecove. *Physicians*, Hon D. McN Parker, M.D., Dr. Cowie. *Dentist*, Dr Alfred Cogswell.

HOME FOR THE AGED—*Trustees*, Chas Murdoch, Hon D. McN Parker, M.D., Edw Binney, (*Treas*). *General Committee*, Messdames W. S. Stirling, (*President*), Crisp, T. A. Anderson, Geo H. Starr, Sweet, J. Hart, Liddell, Wm Cunard, C. Black, White; Mdles. Hierlihy, Clarke, Cogswell, Starr, Forrester, Byers, Black, Mrs. J. S. Hutton (*Sec'y*), Miss Norbeck, (*Sub Treas*).

ASYLUM FOR THE BLIND—*Directors*, M. H. Richey, Charles Murdoch, Jas F. Avery, M.D., John S. Maclean, Jno B. Duffus, Wm H. Neal, Wm C. Silver, Saml A. White, Stephen Tobin, Geo. P. Mitchell, Edwd. Smith, Chas. Fletcher.

PROTESTANT ORPHANS' HOME—*Governors*, Wm Cunard, (*Prest*), Edw Binney, (*Treas and Sec'y*,) Hon Sir Wm Young, Jno Doull, Robt Boak, jr., Geo H. Starr, Alfred G. Jones, Rev George W. Hill, Hon D. McN Parker, M.D., James H. Liddell, *Ladies' Committee*, Messdames Wm Cunard, Geo H. Starr, Hunter, Lyttleton, Stirling, (*Sec'y*), Russell, Liddell, (*Treas*), Edw Binney, Skimmings, Esson, Bell; Mdles. Cogswell, Purvis, Wells. *Matron*, Mrs McKie.

PROTESTANT INDUSTRIAL SCHOOL—*Committee*, P. C. Hill, (*Chairman*), J. S. Maclean, W. S. Stirling, (*Treasurer*) Rev Geo W. Hill, W. H. Neal, Rev Geo M. Grant, E. D. Meynell Rev. J. A. Clarke, C. H. M. Black, Rev. A. Simpson, Richard Tremain, H. N. Paint, S. A. White, Hon. Jeremiah Northup *Ladies' Committee*, Miss Cogswell, Mrs R. Tremain. *Sec'y*, Jos S. Belcher. *Surg.*, Dr. Slayter. *Dentist*, Dr. A E. Cogswell. *Superintendent*, Jno Grierson. *Matron*, Mrs Grierson. *Manager Shoe Dept.*, Saml Ayers. *Tailor's Dept.*, D. McDonald. *Cabinet Maker's Dept.*, Mr. Bethune.

HALIFAX VISITING DISPENSARY.—*Directors*, Rev Canon Cochran (*Prest*), Hon Jas Cochran, Rev G. M. Grant, (*Vice-Prests*), Jno S. Maclean, Wm Dunbar, Henry N. Paint, Thos E. Kenny, Ald Power, Jno Doull. *Treas*, Thos E. Kenny. *Secy*, Chas Fletcher.

TEMPORARY HOUSE FOR WOMEN SEEKING EMPLOYMENT, 171 Lockman Street—*Directors*, Rev. P. G. McGregor, C. D. Hunter, J. B. Morrow, *Treasurer*, J. R. Anderson. *Ladies Committee*, Mrs. A. McNutt, *Pres.*, Mrs. E. G. Smith, *Sec.*

Prescriptions carefully dispensed by BROWN BROTHERS & Co.

BROWN BROTHERS & CO., Proprietors of the "Mayflower Cologne."

JORDAN & CO., 218 and 222 Argyle Street, have constantly on hand New Brunswick Warp.

H. H. FULLER & CO., Hay Cutters. See Adv. page 2.

R. T. MUIR & CO., Booksellers and Stationers, 125 Granville St., Halifax.

FRASER, REYNOLDS & CO., Jerichо Warehouse, Halifax, Hardware Merchants and General Agents.

HALIFAX HOUSE OF REFUGE—*Superintendent*, Rev P. G. McGregor. *Fin. Committee*, T. A. Brown, Jos Bell, M. M. Lindsay. *Treasurer*, D. Hy Starr. *Ladies' Visiting Committee*, Mrs W. Cunard, Mrs J. Bell, Mrs J. J. Northup, Mrs S. Flemming, Mrs F. J. Albro, Mrs J. B. Hamilton, Mrs C. H. M. Black, Mrs F. W. Creighton, Mrs A. C. Fife, Mrs Ferns, (*Sec'y*), Mrs Robt Logan, (*Matron*).

ST. PAUL'S ALMS HOUSE OF INDUSTRY FOR GIRLS—(No. 14 Tower Road.) *Committee*, Rector of St. Paul's, (*Chairman*), S. A. White, John C. Halliburton, William Pryor, Brenton H. Collins, (*Treas*). *Ladies' Committee*, Mrs Geo W. Hill, (*Prest*), Miss Cogswell, Mrs Azor Stevens, Mrs R. Morrow, Mrs Jno Silver, Mrs Edw Binney, Mrs P. C. Hill, (*Sec'y*).

HALIFAX ASSOCIATION FOR IMPROVING THE CONDITION OF THE POOR—*Prest.*, Jno Doull. *Members of Central Board*, Wm. H. Harrington, C. C. Vaux. W. H. Neal, Wm. Roche, jr. *Treas.*, W. S. Stirling. *Hon Sec'y*, M. H. Richey. *Asst. Sec'y.*, Cyril Franklin.

EARLY CLOSING ASSOCIATION.—*President*, C. B. Bullock; *Vice-President*, E. L. Fenerty. *Rec Sec'y*, S. T. Hall; *Financial Sec'y*, T. W. Johns. *Treasurer*, J. W. Bennett. *Com of Management*, Wm. McNab, (*Chairman*,) S. S. Scott, S. W. Marvin, J. Sheppard, J. B. Wier, F. W. Bullock, F. W. Jubien, C. S. Curran, J. H. Townsend, Dr. Delaney, H. L. Everett, D. Marvin, R. B. Boak, W. H. Gibson. and the officers *ex officio*. Wm H Lessell, Sec'y of committee.

NOVA SCOTIA INSTITUTE OF NATURAL SCIENCE—*Patron*, the Lieut Governor. *President*, J. Matthew Jones, F.L.S. *Vice-Presidents*, Prof G. Lawson, Bernard Gilpin, M.D. *Treas*, Wm C. Silver. *Secy*, Dr. Honeyman, F.G.S. *Council*, Dr. J. R. DeWolf, Joseph Bell, Fred. Allison, Wm Gossip, Augus Ross, Jno Rutherford, Harry Moody, Dr. Wesselhoeft.

NOVA SCOTIA MEDICAL SOCIETY.—*President*, Dr. Muir, Truro; *Vice.-Pres.*, Dr. Black, Halifax, and Dr. Sandford, Newport; *Treas.*, Dr. Cowie, Halifax; *Correspanding Sec'y.*, Dr. J. F. Black, Halifax. H. A. Gordon, M.D., Secretary.

PHILHARMONIC SOCIETY.—*Pres.*, Arnold Doane. *Vice.-Pres.*, Dr. Slayter. *Treas.*, M. G. Black. *Sec'y.*, W. R. Foster. *Librarian*, J. Scott Mitchell. *Committee*, S. Tupper, J. Cornelius, S. Crawford.

UNION FIRE PROTECTION COMPANY, May 1861—*Re-formed from the late "Union Engine Company" of* 1768—Meets third Tuesday of every month at 8 p.m. *Capt*, Geo S. Yates. *Vice Chairman*, Chas H. Sinclair. *Secy*, H. B. Sellon. *Asst Secy*, F. Leibman. *Treas*, John McNab.

WESTERN HALIFAX AGRICULTURAL SOCIETY—*President*, Sir William Young. *Vice Pres*, Chas Hamilton. *Treas*, W. C. Silver, *Secy*, Professor Lawson *Directors*, Henry T. Wright, Chas Heffler. Fras Webber, Alex Anderson, Cathcart Thomson, Joseph J. Northup. *Auditor*, J. H. Duvar.

FRUIT GROWERS' ASSOCIATION.—*President*, C. C. Hamilton, M.D. *Vice Pres'ts*—Richard Starr, *Kings Co*,; Oliver Foster. *Annapolis*; Andrew H. Johnson, *Hants*; Geo A. S. Crichton, *Halifax*. *Auditor*, George V. Rand. *Council*—Leander Rand, D. R. Eaton, R. W. Starr, I. G. Bryne, Dr. McLatchy, for *Kings County*; James E. Fellows, Oliver Foster, Avard Longley, *Annapolis County*; Herbert

BROWN BROTHERS & CO., Druggists, Ordnance Square, Halifax.

Parasols and Umbrellas at JORDAN & CO.'S, 218 and 222 Argyle Street.

BROWN BROTHERS & CO., Wholesale Druggists, 1, 2 and 3 Ordnance Square, Halifax.

Pen and Pocket Knives, Scissors, Razors, &c., at R. T. MUIR & CO.'S.

Harris, *Halifax Co.*; Geo Creed, *Hants Co.*; Chas E. Brown, *Yarmouth Co.* *Corresponding Secretary*, D. Henry Starr. *Sec. and Treas.*, J. R. Hea., D.C.L. *Asst. Sec'y.*, R. W. Starr.

DOG, PIGEON AND POULTRY CLUB—*President*, Jas Pryor; *Vice-Pres*, M. G. Black; *Treas*, W. J. Lewis, M.D. *Secy*, T. R. Almon, M.D. *Committee*, W. Duffus, Wm Esson, Henry Piers, F. Blaiklock, D. Henry Starr, Jno Hosterman, Jno T. Compton, Andw Downs.

SOCIETY FOR THE PROTECTION OF GAME AND THE FISHERIES—*President*, ——— ———. *Vice President*, William M. Harrington. *Treas*, Wm C. Silver. *Secy*, Jos Collin. *Council*, Hon W. A. Henry. Geo Piers, F. W. Blaicklock, G. J. Tobin, Capt Howes, R.E., F. H. D. Vieth, C. Stubbing, J. C. Hobson, Capt L'Estrange, R.A.

HALIFAX THISTLE CURLING CLUB—*Patron*, Hon Alex Keith. *President*, David Sterling; *Vice Pres*, Dr. Fraser. *Secy and Treas*, Wm Hedley. *Council*, J. Johnston, Geo Buist.

HALIFAX CURLING CLUB—*Patroness*, Mrs Janet Richardson. *President*, H. Peters. *Vice Pres*, Geo Blaiklock. *Rep Members*, W. R. Cogswell, Archibald Harshaw. *Treas*, H. M. Creighton. *Secy*, Jno Richardson, jr. *Committee*, H. M. Creighton, Jno Northup, jr., James King, H. C. D. Twining.

PHŒNIX CRICKET CLUB.—*President*, Albert R. Payne; *Vice-Pres*, Alex. Stephens, Jr. *Secretary and Treasurer*, John Hutton. *Field-Captain*, John W. Gorham.

ALL-COMERS CRICKET CLUB.—*President*, Dr. Thos Trenaman; *Vice-President*, W. M. A. Black. *Secretary*, E. Lawson Fenerty. *Field-Captain*, H. B. Sellon.

MASONIC.

WORSHIPFUL GRAND LODGE OF NOVA SCOTIA.

Grand Master Hon Alex Keith, P.L.C., Halifax; *Deputy G. Master*, Samuel G. Rigby, Halifax; *Senior G. Warden*, Henry Shaw, M.D., Kentville; *Junior G. Warden*, Rev W. T. Wilkins, B.A., Truro; *Grand Treasurer*, Andrew K. Mackinlay, Halifax; *Grand Secretary*, Benjamin Curren, D.C.L., Halifax; *Grand Lecturer*, Newell Snow, Sherbrooke; *Grand Chaplains*, Rev J. B. Richardson, M.A., Dartmouth; Rev R. Avery, M.A., Aylesford; Rev. Theophilus Richey, Kentville; *Senior Grand Deacon*, John Lawlor, Halifax; *Junior Grand Deacon*, Joseph Moore, M.D., Amherst; *G. Supt of Works*, John W. Rhuland, Halifax; *G. D. of Ceremonies*, Thomas V. Cook, Truro; *G. Sword Bearer*, George Hyde, Truro, *Grand Organist*, Blair McKay, New Glasgow; *Grand Pursuivant*, John R. Thomas, Halifax; *Stewards*, Lewis E. Tremain, Halifax; Robt. C. Hamilton, Halifax; Donald Robb, Halifax; Jeremiah Barnstead, Halifax; Alex Fisher, Sherbrooke; David Douglas, Amherst; *Tyler*, Jno M. Taylor, P.M., Halfax.

Subordinate Lodges.

ST ANDREW'S, No 1, Halifax (Established 1768). Meets on the first Tuesday of each month. Worshipful Master, Robt C. Hamilton; Sec'y, N. L. Herbert.

ST JOHN'S, No 2, Halifax (Established 1780). Meets on the first Monday of each month. Worshipful Master, John Milsom, Sec'y, Montgomery Veith.

Sponges, Brushes, Combs and Perfumery, at BROWN BROTHERS & Co.

BROWN BROTHERS & CO., Wholesale Druggists, 1, 2 and 3 Ordnance Square, Halifax.

H. M. FULLER & CO., Noble's and Hare's Carriage Varnish. See Adv. page 3.

R. T. MUIR & Co., Paper Rulers & Blank Book Manufac'rs, 125 Granville.

VIRGIN, No 3, Halifax (Established 1782). Meets on the fourth Monday of each month. Worshipful Master, Thos Mowbray; Sec'y, C. E. Putner.

UNITY, No 4, Lunenburg (Established 1822). Worshipful Master, Henry S. Jost; Secretary, W. M. B. Lawson.

ALBION, No 5, New Glasgow (Establish 1838). Worshipful Master, Thos A. McLean; Secretary, A. McKinnon.

ROYAL SUSSEX, No 6, Halifax (Established 1841). Meets on the first Thursday of each month. Worshipful Master, Robert Brunton; Secretary, George Gordon, P.M.

ST ANDREW'S, No 7, Sydney, C. B., (Established 1844). Worshipful Master, Hugh McLeod; Secretary, A. McKinnon.

ACACIA, No 8, Amherst (Established 1845). Worshipful Master, Joseph Moore, M.D.; Secretary, F. W. Bent.

ZETLAND, No 9, Liverpool (Established 1847). Meets on the fourth Thursday of each month. Worshipful Master, J. N. S. Marshall; Secretary, S. S. Murray.

BURNS, No 10, Halifax (Established 1848). Meets on the first Wednesday of each month. Worshipful Master, James Fortune; Secretary, Wm Taylor.

NEW CALEDONIA, No 11, Pictou (Established 1849). Meets on the second Tuesday of each month Worshipful Master, Joseph A. Gordon; Secretary, C. E. Davies.

HIRAM, No 12, Yarmouth (Established 1848). Meets on the first Monday of each month. Worshipful Master, Clarence Christie; Secretary, W. B. Homer.

ACADIA, No 13, Pugwash (Established 1853). Worshipful Master, Peter McDonald; Secretary, Silas C. McNutt.

ACADIA, No 14, Halifax (Established 1852). Meets on the second Monday of each month. Worshipful Master, John Sutherland; Secretary, Angus McLeod.

ATHOLE, No 15, Halifax (Established 1852). Meets on the fourth Wednesday of each month. Worshipful Master, Robt C. Fraser; Sec'y., A. J. Rockwell.

KEITH, No. 16, Hillsburgh, (Established 1851), Meets on the first Monday of each month. Worshipful Master, Edmund Walsh; Sec'y., Wm. G. Bent.

KEITH, No 17, Halifax (Established 1852). Meets on the second Wednesday of each month. Worshipful Master, J. T. Wood; Sec'y., J. H. McLaughlan.

UNION, No 18, Halifax (Established 1855). Meets on the third Monday of each month. Worshipful Master, P. E. McKerrow; Secretary, Jas. Jackson.

ROYAL ALBERT, No 19, Sydney, C. B. (Established 1857). Worshipful Master, Wm. Proctor; Secretary, C. A. Robertson.

ST GEORGE, No 20, Wolfville (Established 1859). Meets on the first Tuesday of each month. Worshipful Master, Jas W. Bigelow. Secretary, Robert Hamilton.

SCOTIA, No 22, Halifax (Established 1859). Meets on the

FRASER, REYNOLDS & CO., Importers and Dealers in Iron, Steel, London Oils, Paints, Varnishes, etc.

Prepare for wet weather, all kinds of Rubber Goods at JORDAN & CO., 218 and 222 Argyle Street.

BROWN BROTHERS & CO., Druggists, Ordnance Square, Halifax.

Soaps, Hair Oils, Perfumery, and other Small Wares, at R. T. MUIR & Co.'s.

third Wednesday of each month. Worshipful Master, John Lawlor. Secretary, L. A. Barnaby.

KEITH, No 23, Albion Mines (Established 1860). Meets on the third Tuesday of each month. Worshipful Master, John McQuarrie. Secretary, Jas. Mitchell.

CONCORD, No. 24, Barrington. Worshipful Master, B. G. Covel. Secretary, F. W. Ruggles.

WESTPORT, No 25, Westport (Established 1861). Worshipful Master, George Bowers. Secretary, F. W. Ruggles.

WELSFORD, No 26, Windsor (Established 1861). Meets on the second Wednesday of each month. Worshipful Master, W. W. Rickards. Secretary, Thos. H. Timlin.

WIDOW'S FRIEND, No 27, Weymouth (Established 1859). Worshipful Master, Geo. D. Hankinson. Secretary, John Hood.

SCOTIA, No 28, Canning, Kings County (Established 1861); Worshipful Master, F. W. Borden, M.D. Secretary, W. E. Roscoe.

PRINCE OF WALES, No 29, Milton, Queens County (Established 1861). Meets the second Tuesday of each month. Worshipful Master, E. M. Freeman. Secretary, J. H. Harlow.

ALBERT, No 30, Shelburne (Establish 1862). Meets on the second Tuesday of each month. Worshipful Master, S. H. Cox. Sec'y. Cornelius White.

SCOTIA, No 31, Yarmouth (Established 1863). Meets on the first Thursday of each month. Worshipful Master, S. H. Pelton; Secretary, Geo. W. Tooker.

EL DORADO, No 32, Wine Harbour (Established 1863). Meets on the first Tuesday of each month. Worshipful Master, A. E. Cameron; Secretary, James Rood.

ANNAPOLIS ROYAL, No 33, Annapolis. (Established 1863). Meets on the first Wednesday of each month. Worshipful Master, Richardson Harris; Secretary, John Tobias.

QUEEN'S, No 34, Sherbrooke (Established 1864). Worshipful Master, Jas. A. Fraser; Secretary, Edwd Williams.

ST MARK'S, No 35, Baddeck, C. B. Meets on the third Thursday of each month. Worshipful Master, S G A McKeen; Secy. D. McRae.

THISTLE, No 36, Cow Bay, C. B. (Established 1865). Meets on the fourth Saturday of each month. Worshipful Master, W. Campbell; Secretary, S. A. Spencer.

COBEQUID, No 37, Truro (Established 1866). Worshipful Master, John Yuill; Secretary, Jas. L. Sutherland.

ST MARK'S, No 38, Halifax. Meets on the second Friday of each month. Worshipful Master, W. F. Chase; Secretary, W. A. McLeod.

ACACIA, No 39, Bridgewater. Meets the second Tuesday of each month. Worshipful Master, J. W. Andrews; Sec'y., Wm. M. Duff.

ROTHSAY, No 41, Bridgewater (Established 1866). Meets the first Thursday of each month. Worshipful Master, Alex. Easson; Sec'y., Benjamin Starratt.

Photographic Chemicals, Cards and Cases, at BROWN BROTHERS & Co.

BROWN BROTHERS & CO., Dealers in Varnishes and Dry Paints.

H. H. FULLER & CO., Noble's and Hoare's Wood Filling. See Adv. page 8.

Prepare for wet weather, all kinds of Rubber Goods at JORDAN & CO., 218 and 222 Argyle Street.

R. T. MUIR & CO., Booksellers & Stationers, 125 Ganville St., Halifax.

EUREKA, No 42, Sheet Harbour. Meets on the first Wednesday of each month. Worshipful Master, Thomas A. Baker; Sec'y., D. W. Archibald.

TRURO, No 43, Truro. Meets on the first Tuesday of each Month. Worshipful Master, J. J. Dickson; Sec'y., L. B. Archibald.

POYTZ, No 44, Hantsport (Established 1867). Worshipful Master. J. W. Lawrence; Secretary, George Clark.

TYRIAN YOUTH, No 45, Little Glace Bay (Established 1867). Worshipful Master, Rev. A. Farquharson; Secretary, Francis Lewis.

SOLOMON, No 46, Port Hawkesbury, C. B. Worshipful Master, T. Heughins; Secretary, A. V. Heughins.

PHILADELPHIA, No 47, Kennington (Established 1868). Worshipful Master, Winthrop Sargent; Secretary, W. B. Hopkins.

WIDOW'S SON, No 48, River Philip, Cumberland County (Established 1868). Worshipful Master, R. L. Black; Sec'y., James G. Blackie.

ORIENT, No 49, Richmond (Established 1868). Meets on the second Tuesday of each month. Worshipful Master, Daniel Ward; Secretary, David Pottinger.

WESTERN STAR, No 50, Westville (Established 1868). Meets on the fourth Tuesday of each month. Worshipful Master, T. Johnston, jr.; Secretary, Thos. Johnston, sr.

EASTERN STAR, No 51, Dartmouth (Established 1868). Meets the second Tuesday of each month. Worshipful Master, John Cahill; Secretary, Thos. Short.

HARMONY, No. 52, Aylesford, (Established 1869). Meets the first Monday of each month. Worshipful Master, Arthur J. Parker; Secretary, C. E. Harris.

HIRAM, No. 53, Goldenville, (Established 1869). Worshipful Master, R. McNaughton; Secretary, H. M. Hamilton.

KING SOLOMON, No 54, Digby (Established 1870). Meets on the first Tuesday of each month. Worshipful Master, W. B. Stewart; Secretary, F. L. Jones.

MORIEN, No. 55, Cow Bay, C. B., (Established 1870). Meets on the first Monday of each month. Worshipful Master, Lewis Johnston; Secretary, Daniel McAulay.

HARMONY, No. 56, North East Harbour, (Established 1870). Meets on the first Monday of each month. Worshipful Master, Rufus McKenny; Secretary, S. H. Greenwood.

TEMPLE, No 57, Port Mulgrave (Established 1869). Worshipful Master, David Murray; Secretary, Jas. H. Carr.

KENTVILLE, No 58, Kentville (Established 1870). Worshipful Master, Geo. R. Sangster; Secretary, J. P. Chipman.

MANITOBA No 59. New Glasgow, (Established 1870). Meets on the third Wednesday of each week. Worshipful Master, D. McGillivery, M. D.; Sec'y., Neil McKaracher.

LEMAN No. 60, Petite Riviere, (Established 1871.) Meets on the third Tuesday of each month. Worshipful Master, Charles Leman; Secretary, Lemuel Sperry.

BROWN BROTHERS & CO., Druggists, Ordnance Square, Halifax.

FRASER, REYNOLDS & CO., Railway, Mining and Machinery Supplies, very low.

Canadian Shirts and Drawers at JORDAN & CO., 218 and 222 Argyle Street.

BROWN BROTHERS & CO., Importers of Combs, Brushes, Soaps, etc.

Pipes, Combs, Cash Boxes, Hair & Cloth Brushes at R. T. MUIR & CO.'S.

CLARKE No. 61, Chester, (Established 1871). Worshipful Master, Geo. Richardson; Secretary, Artemus Feader.

TAYLOR, No. 62, Lockeport. (Established 1872). Meets fourth Tuesday of every month. Worshipful Master, Michael Brown; Sec'y., John Locke.

CORINTHIAN, No. 63, Great Village. (Established 1872). Meets on second Thursday of every month. Worshipful Master, J. L. Peppard, M.D.; Secretary, E. T. McRobert, M.D.

RICHMOND No. 64, Arichat, C. B. (Established 1822.) Meets on first and third Friday in each month. Worshipful Master, W. R. Cutler; Secretary, Thos. Cutler.

FREEPORT, No. 65, Freeport. (Established 1872). Worshipful Master, Zachariah Doty; Secretary, Mendall Crocker.

SIRCUM, U. C., Inverness, C. B. (Established 1872.) Worshipful Master, G. M. Bishop; Secretary, P. McDonald.

MINAS, U. D., Parrsborough. (Established 1872.) Worshipful Master, Rev. J. W. Johnston; Secretary, R. B. Dickson.

ROYAL ARCH CHAPTER, of Nova Scotia. Grand High Priest, M. E. Comp J. R. Sircom; G. King, ——— ———; G. Scribe, W. A. Henson; G. Treasurer, R. E. Comp Wm Twining; G. Secretary, R. E. Comp James Gossip; G. C. H. V. E. Comp C. E. Cossman; G. P. S., T. W. H. Harris; G. R. A., C. D. McLeod; G. 3rd Vail, John Schofield; G. 2d Vail, J. B. Black, M.D.; G. 1st Vail, James Martin; G. Sword Bearer, W. F. Chase; G. Standard Bearer. J. Foote; G. Stewards, R. M. Stickney, ——— Walker; G. Organist, A. E. Wilson; G. Janitor, Comp E. M. Taylor.

UNION ROYAL ARCH CHAPTER, No 1. High Priest, Most Excellent Companion W. A. Hesson; King, Excellent Companion George T. Smithers; Scribe, Excellent Companion James Gossip; Treasurer, R. E. Companion H. Hesslein; Secretary, R. E. Companion Alfred Major.

ST. ANDREW'S ROYAL ARCH CHAPTER, No 2. High Priest, Most Excellent Companion D. Pottinger; King, Most Excellent Companion J. K. Munnis; Scribe, R. E. Comp W. Williams; Captain of the Host, V. E. Companion W. F. Chase; Principal Sojourner, Companion T. Lawlor; Royal Arch Captain, T. McLean; Grand Master 3rd Vail, D. McDonald; 2d Vail, Hugh McLean; 1st Vail, ——— Warmunde; Secretary, T. A. Cossmann; Treasurer, H. Marshall; Janitor, John M. Taylor.

HIRAM CHAPTER, No. 3, Windsor. High Priest, W. E. Companion F. W. Dakin; King, C. W. Dimock; Scribe, W W Rickards; Secretary, Chas W. Payzant; Treasurer, R. M. Stirling.

KEITH CHAPTER No. 4, Truro. High Priest, M. E. Comp Z. H. Vose; King, W. T. Wilkins; Scribe, Z. A. Miller; Secretary, ———.

TEMPERANCE ORGANIZATIONS IN NOVA SCOTIA.

SONS OF TEMPERANCE.

GRAND DIVISION OFFICERS.—*G. W. P.*, Rev G. O. Huestis, Canning; *G. W. A.*, Edward Jost, Halifax; *G. Scribe*, Patrick Mona-

Trusses, Supporters and Bandages, at BROWN BROTHERS & Co.

BROWN BROTHERS & CO., Importers of Combs, Brushes, Soaps, etc.

Canadian Shirts and Drawers at JORDAN & CO., 218 and 222 Argyle Street.

H. H. FULLER & CO., Furniture Buttons. See Adv. page 3.

R. T. MUIR & CO., Paper Rulers & Blank Book Manufac'rs, 125 Granville.

ghan, Halifax, (Box 81 P. O.); *G. Treas.*, Henry A. Taylor; *G. Chap.*, Rev. J. M. Cramp, D.D., Wolfville; *G. Con.*, Thos Hutchings, Halifax; *G. Sent.*, Rupert Fulton, Middle Stewiacke; *P. G. W. P.*, C. C. Hamilton, M.D., Canard.

GRAND SCRIBE'S OFFICE 213 Barrington Street, Halifax, (up stairs.)

Sons of Temperance Reading Room is in basement of Temperance Hall, Poplar Grove, Halifax; open every evening from 7 to 10 o'clock. *Prest.*, John Heenan; *Vice-Prest.*, Robert Boak; *Sec'y and Treas*, P. Monaghan.

Five Divisions meet in the Division Room, basement of Temperance Hall—one each evening except Saturdays and Sundays.

INDEPENDENT ORDER OF GOOD TEMPLARS.

Grand Lodge of Nova Scotia, instituted February 5th, 1867. Present membership, 4,000.

GRAND LODGE EXECUTIVE FOR 1872-73.—*G. W. C. Templar*, Wm F. Cutten, Amherst, Cum; *G. W. Counsellor*, Albert Gayton, M.P.P., Argyle, Yarmouth; *G. W. Vice Templar*, Mrs. I. J. Hingley, Oxford, Cum.; *G. W. Sec'y*, John T. Bulmer, Halifax; *G. W. Treas*, J. L. Oxner, Bridgewater, Lun.

Principles.—Total abstinence enforced by a life-long pledge, and the absolute prohibition of the manufacture, importation and sale of intoxicating drinks. *Basis*—Non-beneficiary, the object being to do good rather than to secure benefits. *Eligibility*—Males and females are admitted on a perfect equality as to eligibility to office, &c. *Mode of Work*—Formation of Lodges for adults, and cold water armies for children, employment of competent lecturers, printing of temperance works, formation of temperance Libraries, and prompt and consistent action during elections. *Extent*—Great Britain, Dominion of Canada, United States, Australia, Sandwich Islands, Cape of Good Hope, Malta, Gibraltar, &c.

☞ All information may be obtained on application to the Secretary, J. T. Bulmer, Halifax.

BRITISH TEMPLARS, NOVA SCOTIA.

OFFICERS OF GRAND LODGE.—*Grand Chief*, Robt. McNeil, Pictou; *G. Vice*, Mrs. H. B Mitchell, Chester; *G. Sec'y*, J. B. Woodland, Oxford, Cumberland Co.; *G. Treasurer*, H. B. Mitchell, Chester; *G. Lecturer*, J. N. Freeman, Liverpool; *G. Coun*, James Spike, Halifax; *G. Chap*, Joseph Walley, Hants; *G. Financier*, R. Martin, Sydney; *G. Recorder*, D. C. Fraser, Truro; *G. Marshal*, F. Falconer, Sydney; *G. D. Marshal*, Miss Newcomb, Kings; *G. I. Guard*. P. J. Bleakney, Halifax; *G. O. Guard*, J. H. Forbes, Pictou; *G. P. Chief*, Wm. McDougall, M.P.P., Maitland, Hants.

ORANGE.

PROVINCIAL GRAND LOYAL LODGE of NOVA SCOTIA.

Grand Master, Jacob Bowser, Halifax; *Senior Deputy Grand Master*, D. McLean, M. D., Shubenacadie; *Junior Deputy Grand Masters*,

BROWN BROTHERS & CO., Druggists, Ordnance Square, Halifax.

FRASER, REYNOLDS & CO., Superior Mowing Machines and Horse Rakes.

Clouds, Clouds, Clouds, at JORDAN & CO.'S, 218 and 222 Argyle Street.

Photographic Chemicals, etc., at BROWN BROTHERS & CO.

Purses, Portmonnaies and Leather Bags at R. T. MUIR & CO.'S.

Edward Curry, Windsor, and Joseph Thompson, Waverley; *Grand Secretary*, Harry Caldwell, Halifax; *Grand Treasurer*, Richard Abbott, Halifax; *Grand Chaplain*, Rev Edwin M. Clay, M.D., Halifax; *Deputy Grand Secretary*, Jas Miller, Elmsdale; *Deputy Grand Chaplains*, Rev Joseph Gaetz, Shubenacadie; Rev A. C. McDonald, Bridgewater; Rev. A. R, Garvie, Windsor; *Grand Lecturer*, W. W. McLellan, Bridgetown; *Grand Director of Ceremonies*, Alex C. McKay, Folly Village; *Grand Committee*, Wm A Garrison, (Foreman,) Halifax; James E. Goldert, Truro; Geo. Bishop, Whycocomagh; Hugh Fraser, Elmsdale. M. C. Thompson, Renfrew; W. J. Thompson, Waterville; D. McMillan, Durham; *Grand Tyler*, Samuel Chittick, Dartmouth.

INDEPENDENT ORDER OF ODD FELLOWS.

MANCHESTER UNITY, FRIENDLY SOCIETY.

OFFICERS—NOVA SCOTIA DISTRICT.—*Prov. Grand Master.*—Thos Elford; *Prov Deputy Grand Master*, John Ervin, jr.; *Prov Corresponding Secretary*, Aaron Sinfield, P P. G. M.

Lodges.

PRINCE OF WALES LODGE, Halifax—Meets every Wednesday night, at Victoria Block, Hollis Street. Permanent Secretary, Thomas Halliwell, P. G. HALIFAX LODGE, Halifax—Meets every alternate Tuesday evening, at Victoria Block, Hollis Street. Permanent Secretary, James R. Johnston, P. G. ACADIA LODGE—Meets every Thursday evening in Lawlor's Hall, Dartmouth. Permanent Secretary, Leonard Leadly, P. G. IRVING LODGE, Boston, U. S. A.—Meets every Friday evening at 47 Hanover Street, Boston.

ORIENT LODGE, No. 10, I. O. of O. F.

Meets every Monday night, at 8 o'clock, in Hesslein's Building, Hollis Street. *N. G.*, W. F. Chase; *V. G.*, J. G. Matheson; *Sec'y.*, W. H. Gibson; *Treas.*, McC. Y. Barry; *Con.*, John Taylor; *Warden*, S. C. Jordon; *R. S. N. G.*, L. F. Darling; *L. S. N. G.*, J. A. Thomson; *R. S. V. G.*, T. F. Fowler; *L. S. V. G.*, G. P. Merrick; *I. G.*, Samuel Reardon; *O. G.*, Wm. Bannister.

CONSULS, &c.

Prussian Consul—C. A. Creighton. United States Consul—Halifax, Mortimer M. Jackson; Pictou, Oscar Malmross; Consular Agents—Windsor, Peter S. Burnham; Liverpool, Calvin Appleton; Shelburne, N. W. White; Yarmouth, James M. Merrill; Sydney, North Bar, Thos D. Archibald; Lingan, Charles Archibald; Plaister Cove, Arichat and Port Hood, James G. McKeen; Canso, James M. Bigelow; Pugwash, Henry G. Pinco, jr; Sydney Town, Wm Purvis. Portuguese Consul—Thos Abbott. Spanish Vice-Consul—Anto M. DeLea. Brazilian Vice-Consul—Michael Tobin. Norway and Sweden Vice-Consul, Halifax, J. B. Oxley; Pugwash. H. G. Pinco, jr. Vice-Consul of France and Consul for Austria—William Cunard. Consul of France, Sydney, C. B.—John Bourinot. Danish, Stephen Tobin. Italian, J. B. Oxley. Belgium—Christian Ronne.

BROWN BROTHERS & CO., Importers of Flower, Field and Garden Seeds.

Photographic Chemicals, etc., at BROWN BROTHERS & CO.

Clouds, Clouds, Clouds, at JORDAN & CO.'S, 218 and 220 Argyle Street.

H. H. FULLER & CO., Curled Hair. See Adv. page 8.

R. T. MUIR & CO., Booksellers & Stationers, 125 Granville St., Halifax.

FRASER, REYNOLDS & CO., Agricultural Implements of every description.

Jackets, Jackets, at JORDAN & CO.'S, 218 and 222 Argyle Street.

THE ROYAL FAMILY OF GREAT BRITAIN.

The QUEEN (Alexandrina) VICTORIA, Queen of the United Kingdom of Great Britain and Ireland, born May 24, 1819. Succeeded to the throne, June 20, 1837. Crowned June 28, 1838. Married, February 10, 1840.

VICTORIA ADELAIDE MARY LOUISA, Princess Royal, *b* Nov 21, 1840; *m* Jan 25, 1858, Frederick William, Crown Prince of Prussia, K. G.

ALBERT EDWARD, Prince of Wales, *b* Nov 9, 1841: *m* March 10, 1863, Princess Alexandra Caroline Maria Charlotte Louisa Julia of Denmark, *b* Dec 1, 1844.

ALICE MAUD MARY, *b* April 25, 1843; *m* July 1, 1862, Prince Frederic William Louis of Hesse.

ALFRED ERNEST ALBERT, Duke of Edinburgh, *b* Aug 6, 1844.

HELENA AUGUSTA VICTORIA, *b* May 25, 1846; *m* July 5, 1866, Prince Frederic Christian Charles Augustus of Schleswig-Holstein.

LOUISA CAROLINE ALBERTA, *b* March 18, 1848: *m* March 21, 1871, Marquis of Lorne, eldest son of the Duke of Argyle.

ARTHUR PATRICK WILLIAM ALBERT, *b* May 1, 1850.

LEOPOLD GEORGE DUNCAN ALBERT, *b* April 7, 1853.

BEATRICE MARY VICTORIA FEODORE, *b* April 14, 1857.

DOMINION OF CANADA.

Population, 1871, 3,484,924; increase since 1861, 395,265—12.21 per cent.

SEAT OF GOVERNMENT—OTTAWA.

Governor-General and Commander-in-Chief—His Excellency the Right Honorable Sir FREDERICK TEMPLE, Earl of Dufferin, Viscount and Baron Clandeboye of Clandeboye, in the County Down, in the Peerage of the United Kingdom, Baron Dufferin and Clandeboye of Ballyleidy and Killeleagh in the County Down, in the Peerage of Ireland, and a Baronet, Knight of St. Patrick, and Knight Com. of the Bath.

Military Sec'y, Lt.-Col. H. C. Fletcher, Scotch Fusilier Guards.

Private Secretary, Jacob L. Patterson.

Aide-de, Campt, Lieut Coulson, 60th Rifles.

Extra Aides-de-Camp, Lt.-Col. Hewitt Bernard, and Lt.-Col. Fred. W. Cumberland.

Dep. Governors for signing Money Warrants, and *Commissioners per dedimus potestatum*—William H. Lee and William A. Himsworth.

PRIVY COUNCIL.

Right Hon Sir J. A. Macdonald, K. C. B., *Minister of Justice and Attorney-General.*

Hon. Sir George E. Cartier, Bt., C. B., *Minister of Militia and Defence.*

" Samuel L. Tilley, C. B., *Minister of Customs.*

" Sir Francis Hincks, K. C. M. G., C. B., *Minister of Finance.*

" Hector Louis Langevin, *Minister of Public Works.*

" Charles Tupper, C. B., *Minister of Inland Revenue.*

" Joseph Howe, *Secretary of State for the Provinces, and Superintendent General of Indian affairs.*

BROWN BROTHERS & CO., Druggists, Ordnance Square, Halifax.

Pass, Memo. and Time Books at R. T. MUIR & CO.'S.

" John O'Connor, *President of the Privy Council.*
" Peter Mitchell, *Minister of Marine and Fisheries.*
" Alexander Campbell, *Postmaster-General.*
" John Henry Pope, *Minister of Agriculture.*
" James Cox Aikins, *Secretary of State for Canada.*
" Jean Charles Chapais, *Receiver-General.*
Clerk—William A. Himsworth.

SENATE OF CANADA.

Speaker—Hon —— ——

PROVINCE OF NOVA SCOTIA.—12 MEMBERS.

Hon Sir Edward Kenny,
" Thomas D. Archibald,
" Robert Barry Dickey, *Q. C.*,
" John Holmes,
" John Locke,
" John Bourinot,
Hon William Miller,
" A. W. McLelan,
" Alex McFarlane,
" Jeremiah Northup,
" Ezra Churchill.
" H. A. N. Kaulback.

PROVINCE OF NEW BRUNSWICK.—12 MEMBERS.

Hon Amos Edwin Botsford,
" John Robertson,
" Robert Leonard Hazen,
" William Hunter Odell,
" David Wark,
" William Henry Steeves,
Hon John Ferguson,
" Robert Duncan Wilmot,
" Abner Reid McClelan,
" John Glazier,
" James Dever,

PROVINCE OF QUEBEC.—24 MEMBERS.

Hon James Leslie,
" Asa Belknap Foster,
" Louis A. Olivier,
" Jacques Olivier Bureau,
" Charles Malhiot,
" Louis Renaud,
" Luc Letellier de St. Just,
" Ulric Joseph Tessier,
" John Hamilton,
" Charles Cormier,
" David Edward Price,
" Leandre Dumouchel,
Hon Louis Lacoste,
" Joseph F. Armand,
" Charles Wilson,
" William Henry Chaffers,
" Jean Baptiste Guevremont,
" James Ferrier,
" Thomas Ryan,
" John Sewell Sandborn,
" Jean Charles Chapais,
" Louis Panet.
" A. C. de Lery

PROVINCE OF ONTARIO.—24 MEMBERS.

Hon John Hamilton,
" Roderick Matheson,
" Samuel Mills,
" Benjamin Seymour.
" Walter Hamilton Dickson,
" James Shaw,
" David Reesor,
" Alexander Campbell,
" David Christie,
" James Cox Aikins,
" James Rea Benson,
" Elijah Leonard,
Hon William McMaster,
" Asa Allworth Burnham,
" John Simpson,
" James Skead,
" David Lewis McPherson,
" Donald McDonald,
" Oliver Blake,
" Billa Flint,
" George Wm Allan,
" F. Smith,
" E. Perry,
" R. Read.

Elastic Stockings, Knee Caps and Anklets at BROWN BROTHERS & Co.

BROWN BROTHERS & CO., Wholesale Druggists, 1, 2 and 3 Ordnance Square, Halifax.

H. H. FULLER & CO., Saws, Circular and Ripping, from 6 in. to 40 inches. See Adv. page 3

Jackets, Jackets, at JORDAN & CO.'S, 218 and 222 Argyle Street.

R. T. MUIR & CO., Paper Rulers & Blank Book Manufac'rs, 125 Granville.

PROVINCE OF MANITOBA.—2 MEMBERS.

Hon. M. A. Girard, | *Hon.* J. Sutherland.

PROVINCE OF BRITISH COLUMBIA.—3 MEMBERS.

Hon. W. J. Macdonald, | *Hon.* F. C. Cornwall.
" R. W. W. Carrall,

Chaplain, Rev John Johnston—*Clerk*, R. Lemoine

HOUSE OF COMMONS.

Speaker.—Hon —— ——

PROVINCE OF NOVA SCOTIA.—21 MEMBERS.

Population, 1871, 387,800; increase since 1861, 56,943—17.21 per cent.

Population.	
18,121	Annapolis—William H. Ray.
16,512	Antigonish—Hugh McDonald.
26,454	Cape Breton—N. L. McKay, Wm. McDonald.
23,331	Colchester—F. M. Pearson.
23,578	Cumberland—*Hon* C. Tupper, C.B.
17,037	Digby—Alfred W. Savary.
16,555	Guysborough—Stewart Campbell,
56,963	Halifax—W. J. Almon, M. D., Stephen Tobin.
21,302	Hants—*Hon* Joseph Howe.
23,415	Inverness—Samuel McDonnell, Q. C.
21,509	Kings—L. DeV. Chipman.
23,834	Lunenburg—C. E. Church.
32,114	Pictou—*Hon* James McDonald, Robert Doull.
10,554	Queens—James F. Forbes.
14,268	Richmond—Isaac LeVisconte.
12,417	Shelburne—Thomas Coffin.
11,346	Victoria—William Ross.
18,550	Yarmouth—Frank Killam.

PROVINCE OF NEW BRUNSWICK.—16 MEMBERS.

Population, 1871, 285,777; increase since 1861, 33,730—13.38 per cent.

Population.	
10,672	Albert—John Wallace.
19,938	Carleton—*Hon* Chas Connell.
25,882	Charlotte—*Hon* J. McAdam.
18,810	Gloucester T. W. Anglin.
19,101	Kent—Cutler.
24,593	Kings—J. Domville.
20,116	Northumberland—*Hon* Peter Mitchell.
13,847	Queens—John Ferris.
5,575	Restigouche—Geo. Moffatt.
6,824	Sunbury—Charles Burpee,
28,988	St. John, city—*Hon* S. L. Tilley, C. B.
52,303	St. John, city and county—Isaac Burpee, A. L. Palmer.
11,641	Victoria—John Costigan.
29,335	Westmoreland—*Hon* A. J. Smith.
27,140	York—J. Pickard.

FRASER, REYNOLDS & CO., Fishermen's Supplies.

Welsh and Saxony Flannels, at JORDAN & CO.'S, 218 and 222 Argyle Street.

Medicine Chests supplied by BROWN BROTHERS & CO.

BROWN BROTHERS & CO., Druggists, Ordnance Square, Halifax.

Writing, Copying and Printing Inks, at R. T. MUIR & CO.'S.

PROVINCE OF QUEBEC.—65 MEMBERS.

Population, 1871, 1,190,505; increase since 1861,79,841—7.18 per cent.

Population.	
12,806	Argenteuil, *Hon* J. J. C. Abbott.
17,491	Bagot, Pierre S. Gendron.
27,253	Beauce, Chris H. Pozer.
14,757	Beauharnois, R. Robillard,
17,637	Bellechasse, T. Fournier,
19,804	Berthier, Ans H. Paquet.
15,923	Bonaventure, Theo Robitaille.
13,757	Brome, E, Carter, Q. C.
10,498	Chambly, Basile Benoit.
21,052	Champlain, John Jones Ross.
15,611	Charlevoix, P. A. Tremblay.
16,166	Chateauguay, *Hon* L. H. Holton.
19,281	Chicoutimi and Saguenay, W. E. Price.
13,665	Compton, *Hon* John Henry Pope.
31,892	Drummond and Arthabaska, M. Dorion,
16,779	Dorchester, *Hon* H. L. Langevin, C.B.
22,428	Gaspe, Pierre Fortin.
25,640	Hochelaga, L. Beaubien.
16,304	Huntingdon, J. Scriver.
15,413	Iberville, Francois Bechard.
11,179	Jacques Cartier, R. Laflamme, Q.C.
23,075	Joliette, G. Baby.
21,254	Kamouraska, C. A. Pelletier.
11,861	Laprairie, A. Pinsonneault.
15,473	L'Assomption, *Hon* L. Archambault.
9,472	Laval, Joseph H. Bellerose.
24,831	Levis, *Hon* Jos G. Blanchet.
13,517	L'Islet, P. B. Casgrain.
20,606	Lotbiniere, Henry G. Joly.
15,079	Maskinonge, A. Boyer.
18,879	Megantic, M. Richard.
16,922	Missisquoi, George B. Baker.
12,742	Montcalm, P. Dugas.
13,555	Montmagny, H. T. Taschereau,
12,085	Montmorency, J. Langlois.
23,262	Nicolet, Joseph Gaudet.
108,225	Montreal city, (centre), M. P. Ryan. Montreal city, (West), *Hon* J. Young. Montreal city, (East), L. A. Jetté.
11,688	Napierville, *Hon* A. Dorion, Q. C.
38,597	Ottawa County, Alonzo Wright.
15,891	Pontiac, W. McKay Wright.
22,569	Portneuf, Dr. De St. George.
18,188	Quebec city, centre, *Hon* J. Cauchon.
28,305	Quebec city, East, A. G. Tourangeau.
13,206	Quebec city, West, *Hon* Thomas McGreevy,
19,606	Quebec County, *Hon* Pierre J. O. Chauveau,
20,048	Richelieu, M. Matthieu,
27,418	Rimouski, Dr. Fiset.
17,634	Rouville, H. Mercier.
20,037	Richmond and Wolfe, Wm H. Webb,
18,310	St Hyacinthe, L. Delorme.
11,124	St Maurice, Dr. Lacerte.
19,077	Shefford, *Hon* L. S. Huntington.
8,516	Sherbrooke Town. E. T. Brooks.

Medicine Chests supplied by BROWN BROTHERS & CO.

H. H. FULLER & CO., Saws, Mill, Pit and Cross-Cut. See Adv. page 3.

Unadulterated Ground Spices, at BROWN BROTHERS & CO.

R. T. MUIR & CO., Booksellers & Stationers, 125 Granville St., Halifax.

FRASER, REYNOLDS & CO., Jericho Warehouse, 111 Upper Water Street, Halifax, N. S.

10,808	Soulanges, T. Lanthier.
13,138	Stanstead, Charles C. Colby.
12,122	St John's, F. Bourassa.
22,491	Termiscouta, E. Mailloux.
19,591	Terrebonne, L. F. R. Masson.
8,414	Three Rivers city, W. McDougall.
15,615	Two Mountain, W. Prevost.
11,003	Vaudrueil, R. Harwood,
12,707	Vercheres, Felix Geoffrion.
16,317	Yamaska, J. Duguay.

PROVINCE OF ONTARIO.—88 MEMBERS.

Population, 1871, 1,620,842; increase since 1861, 224,751—16.09 per cent.

Population.	
21,312	Addington, S. Shibley.
5,007	Algoma, *Hon* J. B. Robinson.
20,701	Bothwell, David Mills.
11,493	Brant, North Riding, G. Fleming.
20,766	Brant, South Riding, W. Patterson.
10,475	Brockville, Lieut Col Buel.
17,183	Bruce, North Riding, J. Gillies,
31,332	Bruce, South Riding, *Hon* E. Blake, Q. C.
16,500	Cardwell, *Hon* J. H. Cameron, Q.C.
7,114	Cornwall, Dr. Bergin.
21,739	Carleton, John Rochester.
18,777	Dundas, J. Gibson.
19,065	Durham, East Riding, L. Ross.
18,316	Durham, West Riding, *Hon* Edward Blake, Q. C.
20,870	Elgin, East Riding, W. Harvey.
12,796	Elgin, West Riding, T. E. Casey.
32,697	Essex, *Hon* John O'Connor,
16,310	Frontenac, G. A. Kirkpatrick,
20,524	Glengarry, D. A. Macdonald.
13,197	Grenville, South Riding, Dr. Brouse,
30,029	Grey, North Riding, George Snider.
29,366	Grey, South Riding, Dr. Landerkin.
	Grey, East Riding, J. Flesher.
20,091	Haldimand, David Thompson.
22,606	Halton, John White.
26,716	Hamilton (city), D B. Chisholm, H. B. Wilton.
17,392	Hastings, East Riding, John White.
16,607	Hastings, North Riding, Mackenzie Bowell.
14,365	Hastings, West Riding, James Brown.
39,016	Huron, North Riding, J. Farrow.
27,149	Huron, South Riding, Malcolm C. Cameron.
	Huron, Centre Riding, H. Horton.
26,836	Kent, Rufus Stephenson.
12,407	Kingston (city), *Hon* Sir J. A. Macdonald, K.C.B.
31,994	Lambton, *Hon* Alex Mackenzie.
13,830	Lanark, North Riding, D. Galbraith.
19,190	Lanark, South Riding, J. G. Haggart.
13,530	Leeds and Grenville, North Riding, Francis Jones.
20,716	Leeds, South Riding, *Hon* A. N. Richards.
16,396	Lennox, R. J. Cartwright.
20,672	Lincoln, T. R. Merritt.
15,826	London (city), *Hon* J. Carling.
25,055	Middlesex, East Riding, D. Glass.
21,519	Middlesex, North Riding, Thomas Scatcherd.
20,195	Middlesex, West Riding, ——— ———

Clothing made to order, at JORDAN & CO.'S, 218 and 222 Argyle Street.

BROWN BROTHERS & CO., Seedmen, Ordnance Square, Halifax.

BROWN BROTHERS & CO., Druggists, Ordnance Square, Halifax.

Pipes, Combs, Cash Boxes, Hair & Cloth Brushes at R. T. MUIR & CO.'S.

15,130	Monck, J. D. Edgar.
5,400	Muskoka, ——— ———
3,693	Niagara (town), Angus Morrison.
15,393	Norfolk, North Riding, J. Charlton.
15,370	Norfolk, South Riding, W. Wallace.
21,757	Northumberland, East Riding, Joseph Keeler.
17,328	Northumberland, West Riding, *Hon* J. Cockburn.
25,967	Ontario, North Riding, W. H. Gibbs.
19,923	Ontario, South Riding, Thomas N. Gibbs.
21,545	Ottawa (city), Joseph M. Currier, J. B. Lewis, Q. C.
24,559	Oxford, North Riding, Thomas Oliver.
23,678	Oxford, South Riding, E. V. Bodwell.
16,369	Peel, R. Smith.
25,376	Perth, North Riding, T. M. Daly.
21,145	Perth, South Riding, J Trow.
14,633	Peterboro', East Riding, P. M. Grover.
11,769	Peterboro', West Riding, W. Cluxton.
17,647	Prescott, Albert Hagar.
20,336	Prince Edward, Walter Ross.
13,875	Renfrew, North Riding, J. Findlay.
14,099	Renfrew, South Riding, J. O'Reilly, Q.C.
18,344	Russell, Jas Alex Grant, M.D.
33,719	Simcoe, North Riding, H. H. Cook.
23,671	Simcoe, South Riding, Wm C. Little.
11,873	Stormont, C. Archibald.
56,092	Toronto city, East, James Beaty. Toronto city, centre, R. Wilkes. Toronto city, West, John Crawford, Q. C.
10,956	Victoria, North Riding, C. Staples.
19,240	Victoria, South Riding, G. Dormer.
19,256	Waterloo, North Riding, Isaac E. Bowman.
20,997	Waterloo, South Riding, James Young.
24,459	Wellington, Centre Riding, J. Ross.
24,484	Wellington, North Riding, Col. Higginbotham.
14,347	Wellington, South Riding, David Stirton.
16,245	Wentworth, North Riding, T. Bain.
14,638	Wentworth, South Riding, Joseph Rymal.
20,573	Welland, ——— ———.
19,360	York, East Riding, James Metcalf.
24,262	York, North Riding, A. P. Dodge.
16,260	York, West Riding, D. B. Blain.

PROVINCE OF MANITOBA.—4 MEMBERS.

Population, 1870, 11,953.

Lisgar, Dr. Shultz.
Selkirk, D. A. Smith.
Provencher, *Hon* Sir G. E. Cartier, *Bart*, C. B.
Marquette, R. Cunningham.

PROVINCE OF BRITISH COLUMBIA.—6 MEMBERS.

Population, 1871, (estimated) 50,000.

Cariboo, J. S. Thompson.
New West Minster, Hugh Nelson.
Van Couver D., Sir F. Hincks, K.C. M.G.,
Victoria, H. Nathan, jr., A. DeCosmos.
Yale, Kootenay, ———.

Clerk, ——— ———.—*Sergeant-at-Arms*, Donald W. McDonnell.

BROWN BROTHERS & CO., Seedmen, Ordnance Square, Halifax.

H. H. FULLER & CO., American Boat Nails. See Adv. page 3.

Clothing made to order, at JORDAN & CO.'S, 218 and 222 Argyle Street.

BROWN BROTHERS & CO., Importers of Genuine Patent Medicines.

R. T. MUIR & CO., Paper Rulers & Blank Book Manufac'rs, 125 Granville.

PROVINCE OF NOVA SCOTIA.

SEAT OF GOVERNMENT—HALIFAX.

Lieutenant-Governor, (*and Dep. Governor for signing Marriage Licenses*,) His Excellency Lt. Gen. Sir HASTINGS DOYLE, K. C. M. G., Colonel Royal Irish Fusileers.

Private Secretary, Harry Moody, Esq.

Prov. Aides-de-Camp, Lt.-Col. H. W. Clarke, N. S. M., Major M. B. Daly, 1st Brig. Mil. Artillery.

EXECUTIVE COUNCIL.

Hon. William Annand, M.L.C., Treasurer, *President.*
" William H. Smith, M. P. P., *Attorney General.*
" William B. Vail, M.P.P., *Provincial Secretary.*
" William Garvie, M.P.P., *Com'r of Public Works and Mines,*
" Robert Robertson, M.P.P.,
" Richard A. McHeffy, M.L.C.
" Edward P. Flynn, M.P.P., *Com'r. Crown Lands.*
" John Ferguson, M.P.P.
" James Cochran, M.P.P.

Retired Members of Council retaining their rank and precedence, by special permission of Her Majesty.

Hon. Sir Wm. Young, Kt., *Hon.* Chas. Tupper, C.B, *Hon.* Wm. A. Henry,
Hon. Jas. Donald, *Hon.* S. L. Shannon, *Hon.* Alex. McFarlane,
Hon Jas. W. Johnston, *Hon.* Joseph Howe, *Hon.* A. G. Archibald.

LEGISLATIVE COUNCIL.

President....*Hon* Alexander Keith, Halifax.

Hon Robert Mollison Cutler ..... Guysborough,
" Stayley Brown ..... Yarmouth,
" Henry Gesner Pineo ..... Wallace,
" Richard A. McHeffy, M.E.C. ..... Windsor,
" John Creighton ..... Lunenburgh,
" William C. Whitman ..... Annapolis,
" Freeman Tupper ..... Liverpool,
" John McKinnon ..... Antigonish,
" Peter Smyth ..... Port Hood,
" Samuel Creelman ..... Stewiacke,
" William O. Heffernan ..... Guysborough,
" Daniel McN. Parker, M.D. ..... Halifax,
" James Fraser ..... Pictou,
" William Annand (*Treasurer*), M.E.C ..... Halifax,
Henry Martell, Esq ..... Arichat,
Gilbert McKenna, Esq ..... Shelburne.
Charles Dickie, Esq ..... Cornwallis,
Hon. James Cochran ..... Halifax,
Robert Boak, Jr., Esq ..... Halifax.

Clerk, John C. Halliburton. *Law Clerk and Clerk of Parliament*, Robt L. Weatherbe. *Chaplain*, Rev Geo W. Hill, A.M. *Gentleman Usher of the Black Rod*, Jno Jas Sawyer.

*** The Members of the Executive and Legislative Councils are Justices of the Peace throughout the Province, so long as they belong to either branch

BROWN BROTHERS & CO., Druggists, Ordnance Square, Halifax.

FRASER, REYNOLDS & CO., Nails, Spikes, Cut and Wrought, Sheet Lead, Lead Pipe.

Silks, Silks, Silks, at JORDAN & CO.'S, 218 and 222 Argyle Street.

Small Wares in great variety, at R. T. MUIR & CO.'S.

LEGISLATIVE ASSEMBLY.

ANNAPOLIS COUNTY	....	Jared C. Troop, David C. Landers.
ANTIGONISH "	....	Daniel McDonald, Joseph McDonald.
COLCHESTER "	....	Thomas F. Morrison, Samuel Rettie.
CUMBERLAND "	....	Henry G. Pineo, Jr., E. Vickery.
CAPE BRETON "	....	*Hon.* John Ferguson, M.E.C., Alonzo J. White,
DIGBY "	....	*Hon.* Wm. B. Vail, (*Provincial Secretary*), M.E.C., Urbine Doucett.
GUYSBOROUGH "	....	Jno. A. Kirk, Wm. H. Wylde.
HALIFAX "	....	*Hon.* Wm. Garvie, (*Com'r Works and Mines*), M.E.C., John Flinn, Donald Archibald.
HANTS "	....	Wm. McDougall, H. Allison.
INVERNESS "	....	Hiram Blanchard, Hugh Cameron, M.D.
KINGS "	....	D. C. Moore, D. B. Woodworth.
LUNENBURGH "	....	James Eisenhauer, Mather B. Desbrisay.
PICTOU "	....	S. H. Holmes, Hugh Cameron, Alex. McKay.
QUEENS "	....	*Hon.* William H. Smith, (*Attorney General*), M.E.C., Samuel Freeman.
RICHMOND "	....	*Hon.* Edward P. Flynn, M.E.C., Murdoch McRae.
SHELBURNE "	....	*Hon.* Robert Robertson, Thomas Johnson.
VICTORIA "	....	John Ross, C. J. Campbell.
YARMOUTH "	....	Albert Gayton, John K. Ryerson.

Clerk, Henry C. D. Twining. *Asst. Clerk*, Lawrence Power. *Chaplain* Rev. Canon Cochran. *Sergeant-at-Arms*, A. M. Gidney. *Asst. Sergeant-at-Arms*, Jas. L. Griffin. *Messenger*, Jno. Fitzgerald.

PROVINCE OF NEW BRUNSWICK.

SEAT OF GOVERNMENT—FREDERICTON.

Lieut.-Governor (and Dep. Governor for Signing Marriage Licenses) His Honor the Hon Lemuel Allan Wilmot, D.C.L.
Private Secretary, Saml. Adams, Esq.
Prov. Aide-de-Camp, Lt-Col Jno Saunders.

EXECUTIVE COUNCIL.

Hon B. Beveridge, M.L.C., *President of Council*. *Hon* George E. King, M.P.P., *Attorney General*. *Hon* John J. Fraser, M.P.P., *Prov. Secretary and Receiver General*. *Hon* William Lindsay, M.P.P., *Surveyor General*. *Hon* W. M. Kelly, M.P.P., *Chief Com'r Board of Works*. *Hon* W. S. Cale, M.P.P., *Hon.* J. S. Covert, M.P.P., *Hon.* Levi Theriault, M.P.P.

LEGISLATIVE COUNCIL.

President.... *Hon* John Simcoe Saunders.

Hon E. B Chandler,	*Hon* Thomas R. Jones,
" Charles Harrison,	" W. Muirhead,
" William Hamilton,	" B. Beveridge,
" Alex. McL. Seely,	" Owen McInerny,
" Charles Perley,	" Gideon Bailey,
" Daniel Hanington,	" ~~James Davidson~~,
" John Lewis,	" ~~John H. Ryan~~,
" Robert Young,	" William Todd.

Clerk, Geo Botsford. *Clerk Assistant*, J. H. Phair. *Chaplain*, Rev Jno M. Brooke, D.D. *Usher of the Black Rod*, B. R. Jouett.

BROWN BROTHERS & Co., Pure Chemicals and Toilet Articles.

Silks, Silks, Silks, at JORDAN & CO.'S, 218 and 222 Argyle Street.

H. H. FULLER & CO., Patent Axle Grease. See Adv. page 3.

R. T. MUIR & CO., Booksellers & Stationers, 125 Granville St., Halifax.

LEGISLATIVE ASSEMBLY.

ALBERT COUNTY.... M. B. Palmer, James Ryan.
CHARLOTTE " ....B. R. Stevenson, F. Hibbard, Joseph Donald, *Hon* John McAdam, (*President of Council*).
CARLETON " ....George E. White, *Hon* W. Lindsay, M.E.C.
GLOUCESTER " ....Samuel H. Napier, Theotime Blanchard.
KENT " ....W. S. Caie, Antoine Girouard.
KING'S " ....E. A. Vail, George Otty, J. Herbert Crawford.
NORTH'MBLD " ....*Hon* W. M. Kelly, (*Com'r of Works*), M.E.C., J. C. Gough, Michael Adams, T. F. Gillespie.
QUEEN'S " ....Gideon D. Bailey, R. T. Babbit.
RESTIGOUCHE " ....A. C. DesBrisay, Wm Montgomery.
ST. JOHN " ....*Hon* George E. King, (*Atty Gen*), Edward Willis, Michael W. Maher, Joseph Coram.
DO. CITY ....Aaron Alward, Wm Wedderburn.
SUNBURY " ....Arch'd Harrison, John S. Covert.
VICTORIA " ....Levi Theriault, James Tibbits.
WESTMORL'D " ....F. Landry, A. McQueen, *Hon* Bliss Botsford, Joseph L. Moore, D. L. Hannington.
YORK " ....Robert Robinson, John J. Fraser, John A. Beckwith, Charles McPherson.

Clerk, Chas P. Wetmore. *Clerk Assistant*, John Richards. *Chaplain*, Rev. Dr. Spurden. *Sergeant-at-Arms*, Harry Beckwith.

PROVINCE OF QUEBEC.

SEAT OF GOVERNMENT—QUEBEC CITY.

Lieutenant-Governor, His Honor the Honorable *Sir* Narcisse Fortunat Belleau, *Kt.*
Aide-de-Camp, Major Amyot.

EXECUTIVE COUNCIL.

Hon Pierre Joseph Olivier Chauveau, *Provincial Secretary and Registrar, and Minister of Public Instruction, Premier.*
" Gédéon Ouimet, *Attorney General.*
" Joseph Gibb Robertson, *Treasurer.*
" Joseph Octave Beaubien, *Commissioner of Crown Lands.*
" Louis Archambeault, *Commissioner of Agriculture and Public Works.*
" C. B. deBoucherville, *President Legislative Council.*
" George Irvine, *Solicitor General.*
Clerk, Felix Fortier.

LEGISLATIVE COUNCIL.

Speaker....*Hon* Charles DeBoucherville.

Hon Jean Louis Beaudry ....Alma,
" James Ferrier....Victoria,
" Jos E. Prudhomme....Rigaud,
" Peter E. Dostaler ....De Lanaudiere,
" Henry Starnes ....De Salaberry,
" Edward Hale ....Wellington,
" John Fraser....Rougemont,
" Daniel M. Armstrong ....Sorel.

FRASER, REYNOLDS & CO., Goods imported to order from best British & Foreign markets on commission.

Trimmings, Trimmings, Trimmings, at JORDAN & CO.'S, 218 and 222 Argyle Street.

BROWN BROTHERS & CO., Importers of Drugs, Chemicals, etc.

BROWN BROTHERS & CO., Druggists, Ordnance Square, Halifax.

Soaps, Hair Oils, Perfumery, & other Small Wares, at R. T. MUIR & Co.'s.

Hon Thomas Wood	Bedford,
" Charles S. Rodier	DeLorimier,
" Thomas McGreevy	Stadacona,
" John Le Bouthillier	Gulf Division,
" Elizee Dionne	Grandville,
" Joseph O. Beaubien, M.E.C.	De la Durantaye,
" Alexander C. de Lery	Lauzon,
" Isidore Thibaudeau	Kennebec,
" John Eli Gingras	The Laurentides,
" Louis Panet	La Salle,
" J. J. Ross	Shawinigan,
" J. B. Geo Prioux	De La Valliere,
" Louis Archambeault, M.E.C.	Repentigny,
" Felix H. Lemaire	Milles-Isles,
" George Bryson	Inkerman,
" C. De Boucherville, M.E.C.	Montarville.

Clerk, G. B. de Boucherville. *Gentleman Usher of the Black Rod*, S. S. Hatt. *Sergeant-at-Arms*, T. E. Roy.

LEGISLATIVE ASSEMBLY.

Speaker....*Hon* J. G. Blanchet.

Argenteuil	S. Bellingham,	Laval	J. H. Bellerose,
Bagot	P. S. Gendron,	Levis	*Hon.* J. G. Blanchet, M.D.,
Beauce	C. H. Pozer,	L'Islet	P. G. Verreault.
Beauharnois	*Hon* Sir G E Cartier,	Lotbiniere	H. G. Joly,
Bellechasse	O. Pelletier, M.D.	Maskinouge	M. Houde
Berthier	M. Sylvestre,	Megantic	*Hon* G. Irvine, M.E.C.
Bonaventure	M. Rouitaille,	Missisquoi	Dr. Brigham,
Brome	W. W. Lynch, M.D.	Montcalm	Firmin Dugas,
Chambly	Dr. Larocque.	Montmagny	T. Fournier, Q.C.
Champlain	F. X. A. Trudel,	Montmorency	*Hon* Jos Cauchon,
Charlevoix	A. Gagnon,	Montreal, C	*Hon* L. H. Holton
Chateauguay	E. Leberge, M.D.	Montreal, E	F. David,
Chicoutimi	P. A. Tremblay,	Montreal, W	F. Cassidy, Q.C.
Compton	F. Sawyer.	Napierville	M. Lafontaine,
Deux Montagnes	*Hon* G. Ouimet	Nicolet	O. Methot,
Dorchester	N. Larochelle,	Ottawa Co.	E. B. Eddy,
Drummond and Arthabaska,	W. Laurier,	Pontiac	J. Poupore,
		Portneuf	Dr P. LaRue,
Gaspe	Dr. Pierre Fortin,	Quebec, C	*Hon* H. L. Langevin, C.B.
Hochelaga	L. Beaubien,	Quebec, E	J. P. Rhéaume,
Huntingdon	J. Sanders,	Quebec, W	John Hearn,
Iberville	L. Molleur,	Quebec Co.	*Hon* P. J. O. Chauveau, M.E.C.
Jacques Cartier	N. M. LeCavalier,		
Joliette	V. P. Lavallee, M.D.	Richmond & Wolf,	Jacques Picard,
Kamouraska	C. F. Roy,		
Laprairie	—— Esinhart,	Richelieu	M. Dorion,
L'Assomption	O. Pelletier	Rimouski	Alex. Chauveau.
Rouville	V. Robert,	Stanstead	Thomas Locke,
St Hyacinthe	P. Bachand,	Temiscouta	Elie Milloux,
St Jean	F. G. Marchand,	Terrebonne	J A. Chapleau,
St Maurice	M. Gerin,	Trois Rivieres	H. G. Malhiot,
Shefford	*Hon* M. Laframboise,	Vandreuil	E. Lalonde,
Sherbrooke	*Hon* J. G. Robertson,	Vercheres	M. D'Aigle
Soulanges	M. DeBeaujeu	Yamaska	Chas Gill, L.L.B.

Clerk, G. M. Muir. *Sergeant at Arms*, C. Garneau.

Sponges, Brushes, Combs and Perfumery, at BROWN BROTHERS & Co.

BROWN BROTHERS & CO., Importers of Drugs, Chemicals, etc.

Trimmings, Trimmings, Trimmings, at JORDAN & CO.'S, 218 and 222 Argyle Street.

H. H. FULLER & CO., Carpenters' Tools in great variety. See Adv. Page 8.

R. T. MUIR & CO., Paper Rulers & Blank Book Manufac'rs, 125 Granville.

PROVINCE OF ONTARIO.

SEAT OF GOVERNMENT.—TORONTO.

Lieutenant Governor, His Honor William Pearce Howland, C.B.
Dep. Governor for Signing Marriage Licenses, Thomas Ross.
Private Secretary and A. D. C., Ensign E. G. Curtis.

EXECUTIVE COUNCIL.

Hon E. Blake, Q.C., *President.*
" A. MacKenzie, *Treasurer.*
" A. McKellar, *Minister of Agriculture and Public Works.*
" H. Crooks, Q.C., *Attorney General.*
" P. Gow, *Secretary and Registrar.*
" R. W. Scott, *Commissioner of Crown Lands.*
Clerk, John Ross.

LEGISLATIVE ASSEMBLY.

Speaker....*Hon* J. G Currie.

Addington	H. M. Deroche,
Algoma	F. W. Cumberland,
Bothwell	*Hon* A. McKellar,
Brant, N. R.	H. Finlayson,
Brant, S. R.	*Hon* E. B. Wood,
Brockville	W. Fitzsimmons,
Bruce, N. R.	Donald Sinclair,
Bruce, S. R.	R. M Wells,
Cardwell	G. McManus,
Carleton	W. J. Morack,
Cornwall	S. Stetzenger,
Dundas	Simon Cook,
Durham, E. R.	A. T. H. Williams,
Durham, W. R.	—— ——
Elgin, E. R.	Dr. Wilson,
Elgin, W. R.	T. Hodgins,
Essex	A. Prince, Q.C.,
Frontenac	D. D. Calvin,
Glengarry	N. C. Craig,
Grenville, S. R.	F. Fraser,
Grey, N. R.	T. Scott,
Grey, S. R.	A. W. Lauder,
Haldimand	J. Baxter,
Halton	W. Barber,
Hamilton city	J. M. Williams,
Hastings, N. R.	G. M. Boulter,
Hastings, E. R.	H. Corby,
Hastings, W. R.	Ketch. Graham,
Huron, S. R.	R. Gibson,
Huron, N. R.	R. Gibbons,
Kent	J. Dawson,
Kingston city	W. Robinson,
Lambton	T. B. Pardee,
Lanark, N. R.	W. Caldwell,
Lanark, S. R.	A. Code,
Leeds, S. R.	H. S. McDonald,
Leeds, N. R., and Grenville, N. R.	H. Merrick,
Lennox	J. G. Grange,
Lincoln	J. C. Rykert,
London city	W. C. Meredith,
Monck	Dr. Haney,
Middlesex, E. R.	R. Tooley,
Middlesex, N. R.	J. S. Smith,
Middlesex, W. R.	J. Watterworth,
Niagara Town	*Hon* S. Richards, Q.C.
Norfolk, N. R.	Dr. Clarke,
Norfolk, S. R.	S. McCall,
Northumberland, E. R.	W. Webb,
Northumberland, W. R.	Capt. Gifford,
Ontario, N. R.	Thomas Paxton,
Ontario, S. R.	T. Farewell,
Ottawa city	*Hon* R. W. Scott,
Oxford, N. R.	George Perry,
Oxford, S. R.	A. Oliver,
Peel	Jno Coyne,
Perth, N. R.	A. Monteith,
Perth, S. R.	T. B. Guest,
Peterboro', W. R.	T. M. Fairbairn,
Peterboro', E. R.	G. Reid,
Prescott	G. W. Hamilton,
Prince Edward	G. Striker,
Renfrew, N. R.	T. Deacon,
Renfrew, S. R.	E. Harrington,
Russell	Wm Craig,
Simcoe, S. R.	T. R. Ferguson,
Simcoe, N. R.	W. D. Ardagh,
Stormont	W. Colquhoun,
Toronto, East	*Hon* M. C. Cameron, QC
Toronto, West	*Hon* A. Crooks,

BROWN BROTHERS & CO., Druggists, Opposite Post Office, Halifax.

FRASER, REYNOLDS & CO., Superior Cutlery, very low.

Call and examine JORDAN & CO.'S, Prints, 218 and 222 Argyle Street.

BROWN BROTHERS & CO., Manufacturing Chemists, Halifax.

Room Paper and Paper Blinds at R. T. MUIR & CO.'S.

Victoria, N. R. . . . D. McRae,
Victoria, S. R. . . S. C. Wood,
Waterloo, N. R. . . Moses Springer,
Waterloo, S. R. . . . I. Clemens,
Welland . . . . . *Hon.* J. G. Currie,
Wellington, N. R. . R. McKim,
Wellington C. R. . C. Clarke,
Wellington, S. R. . *Hon* Peter Gow,
Wentworth, N. R. R. Christie,
Wentworth, S. R. W. Sexton,
York, E. R. . . . . H. P. Crosby,
York, N. R . . . . J. Boultbee,
York, W. R. . . . . P. Patterson.

Clerk, Lt. Col. C. T. Gillmor. *Sergt-at-Arms*, F. J. Glackmeyer.

PROVINCE OF MANITOBA.

SEAT OF GOVERNMENT—WINNIPEG.

Lieutenant Governor, His Honor the *Hon* ADAMS GEORGE ARCHIBALD.

EXECUTIVE COUNCIL.

Hon. J. McKay, *President.*
" H. J. Clark, *Attorney General.*
" T. Howard, *Treasurer.*
" J. Norquay, *Minister of Public Works & Agriculture.*
" Joseph Royal, *Provincial Secretary.*
Clerk, S. Blanchard.

LEGISLATIVE COUNCIL.

Speaker . . . . *Hon* J. McKay.

J. H. O'Donnell,
Solomon Hamelin,
D. Gunn,
Colin Inkster,
Francis Ogletree,
T. Dauphinais.

Clerk, D. Spence.

LEGISLATIVE ASSEMBLY.

Speaker . . . . *Hon* J. Royal.

St. Paul's . . . . . Dr. Curtis J. Bird,
St. Vital . . . . . Andre Beauchemin
St. Clements . . . Thomas Bunn,
Portage La Prairie . . . . . Frederick Bird,
St. James . . . . . Edwin Bourke,
St. Andrews, N. . *Hon.* Alfred Boyd,
St. Francois Xavier, E. . Pascal Breland,
St. Charles . . *Hon.* Henry J. O'Clarke, Q. C.
St. Norbert, S. . Pierre Delorme,
Baie St. Paul . . . Joseph Dubuc,
St. Boniface, E. *Hon.* Marc Amable Girard,
St. Andrews, S. . . Edward Hay,
St. Peters . . . . . Captain Howard,
St. Agatha . . . . . George Klyne,
Lake Manitoba . . . *Hon* J. McKay,
St. Ann's . . . . . John McTavish,
St. Norbert, N. . . . Joseph Lemay,
High Bluff . . . . . *Hon* J. Norquay, jr.
St. Francois Xavier, W. . . . . *Hon* Joseph Royal
St. Boniface, W. . Louis Schmidt,
Winnipeg and St. John's . . . . Donald A. Smith,
Poplar Point . . . . . D. Spence,
Kildonan . . . . . John Sutherland,
Headingly . . . . . J. Cunningham.

Clerk, M. St. John.

Dye Stuffs and Confectionery at BROWN BROTHERS & Co.

BROWN BROTHERS & CO., Manufacturing Chemists, Halifax.

Call and examine JORDAN & CO.'S, Prints, 218 and 222 Argyle Street.

H. H. FULLER & CO., "Butcher's" Mill Saw Files. See Adv. page 3.

R. T. MUIR & CO., Booksellers & Stationers, 125 Granville St., Halifax.

PROVINCE OF BRITISH COLUMBIA.

SEAT OF GOVERNMENT—VICTORIA.

Lieutenant Governor—His Honor the *Hon.* J. W. TRUTCH, C. E.

EXECUTIVE COUNCIL.

Hon J. F. McCreight, *Attorney General*, (Premier).
" G. A. B. Walkem. *Chief Comm'r of Lands and Works.*
" A. R. Robertson, *Colonial Secretary.*
" Henry Holbrook, *President of Council.*

LEGISLATIVE ASSEMBLY.

Speaker. ..*Hon* Dr. Trimble.

Cariboo.....C. Booth, J. Hunter, *Hon* G A. B. Walkem.
Comox.....John Ash.
Cowichan.....J. P. Booth, W. Smithe.
Esquimault.....H. Cogan, *Hon* A. R. Robertson.
Kootenay..... ...J. A. Mara, C. Todd.
Lillovet.....T. H. Humphreys, A. T. Jamieson.
Nairaimo.....John Robson.
New Westminister Dist. W. J. Armstrong, J. C. Hughes.
Do. do. City, *Hon* H. Holbrook.
Victoria City.....R. Beaven, T. Duck, *Hon* J. F. McCreight, J. Trimble.
Do. District... ...A. Bunster, A. DeCosmos.
Yale.....J. Robinson, C. A. Semlin, R. Smith.

PROVINCE OF PRINCE EDWARD ISLAND.

Population, 1872, 94,021; increase since 1861, 13,164; or 16.28 per cent.
Religious Denominations.—Church of England, 7,220; Presbyterian Church of Lower Provinces, 18,603; Church of Scotland, 10,976; Roman Catholics, 40,765; Methodists, 8,361; Baptists, 4,371; Bible Christians, 2,709; Quakers, 8; Universalists, 77; other denominations, 931.

Lieut. Governor, His Honor WILLIAM CLEAVER FRANCIS ROBINSON, Esquire.
Private Secretary, ——— Robinson, Esq

EXECUTIVE COUNCIL.

President—Hon Robert P. Haythorne.

Hon Edward Palmer,
" Peter Sinclair,
" James R. McLean,
" Henry Beer,
Hon Dr. Robertson.
" James Muirhead,
" James Yeo,
" James Hogan.

Clerks—Albert Hensley, Charles DesBrisay.
Assistant Clerk—W. C. DesBrisay.

BROWN BROTHERS & CO., Druggists, Ordnance Square, Halifax.

FRASER, REYNOLDS & CO., Lubricating Oils, Cotton Waste, etc.

Grey and White Cotton at JORDAN & CO.'S, 218 and 222 Argyle Street.

BROWN BROTHERS & CO., Wholesale Druggists, 1, 2 and 3 Ordnance Square, Halifax.

Writing, Copying and Printing Inks at R. T. MUIR & CO.'S.

LEGISLATIVE COUNCIL.

QUEEN'S COUNTY.—*Charlottetown and Royalty—Hon* Thomas Dodd. *First District -Hons* Donald Montgomery and John Balderston. *Second District—Hons* Robert Poore Haythorne and Edward Palmer.

KING'S COUNTY.—*First District—Hons* Pat'k Walker and Jas Dingwell. *Second District—Hons* Andrew A. McDonald and Daniel Gordon.

PRINCE COUNTY.—*First District*—R. B. Reid and Herbert Bell. *Second District—Hons* James Muirhead and William G. Strong.

Clerk, John Ball. *Usher of the Black Rod*, Henry Palmer. *Chaplain*, Rev. George Webber.

HOUSE OF ASSEMBLY.

Population

QUEEN'S COUNTY.

8,807 *Charlottetown—Hons* J. C. Pope, Frederick de St C. Brecken.
9,047 *First District—Hon* Peter Sinclair, W. C. Lea.
8,460 *Second District—Hon* H. J. Callbeck, William S. McNeill.
7,983 *Third District—Hon* Henry Beer, J. Angus McDonald.
8,277 *Fourth District—Hon* Benjamin Davis, David Laird.

KING'S COUNTY.

831 *Georgetown—Hon* T. H. Haviland, Arch J. McDonald.
5,099 *First District—Hons* Jas R. McLean, W. W. Sullivan.
4,734 *Second District—Hon* Jas Hogan, Wm Hooper.
4,495 *Third District*—A. C. McDonald, J. G. Scrimgeour.
4,772 *Fourth District—Hon* Jas. Robertson, —— ——.

PRINCE COUNTY.

8,191 *First District—Hons* George Howlan, S. F. Perry.
4,579 *Second District—Hons* John Yeo, James Yeo.
5,303 *Third District*—J. Alex McDonald, J. O. Arsenault.
6,430 *Fourth District*—Cornelius Howat, John Beer.
3,561 *Fifth District*—John Lefurgey, Thos. Kelly.

Chief Clerk—John McNeill; *Asst. Clerk*—A. N. McNeill; *Law Clerk*—Geo. Alley; *Chaplain*—Rev. J. M. McLeod; *Sergeant-at-Arms*—W. Nelson.

PUBLIC OFFICERS.

Colonial Secretary—Albert Hensley.
Colonial Treasurer—Hon James Warburton.
Attorney General—Hon Edward Palmer.
Controller of Customs—Donald Currie.
Commissioner of Crown and Public Lands—Hon Joseph Wightman.
Registrar of Deeds and Keeper of Plans—John Hamilton.
Surveyor General in connection with Crown Land Office—
Postmaster General—John Andrew McDonald.
Queen's Printer—Thomas Reilly.
Solicitor General—Louis H. Davis.

BROWN BROTHERS & CO., Wholesale Druggists, 1, 3 and 5 Ordnance Square, Halifax.

H. H. FULLER & CO., Importers of Powder, Fuze, and Mining Steel. See Adv. page 3.

BROWN BROTHERS & CO., Gold Leaf, Dry Paints and Varnishes.

IMAGE EVALUATION
TEST TARGET (MT-3)

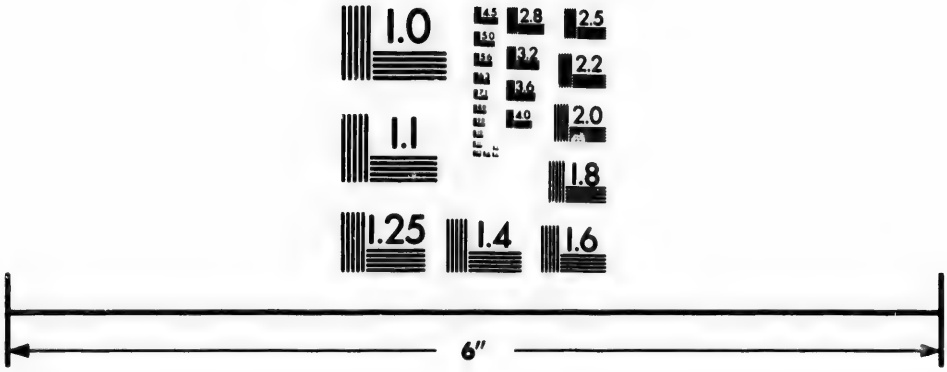

Photographic
Sciences
Corporation

23 WEST MAIN STREET
WEBSTER, N.Y. 14580
(716) 872-4503

2.8
2.5
3.2
3.6
2.2
2.0
1.8
1.6
1.1
1.0

R. T. MUIR & CO., Paper Rulers & Blank Book Manufac'rs, 125 Granville.

PROVINCE OF NEWFOUNDLAND.

Population—154,402.
Religious Denominations—Church of England, 52,156; Roman Catholics, 58,091; Wesleyans, 26,011; Presbyterians, 856; other denominations, 400.

Governor—His Excellency STEPHEN JOHN HILL, C. B.
Private Secretary—Capt. H. J. F. Shea, R. A.
Colonial Aid-de-Camp—E. L. Jarvis, Esq.

EXECUTIVE COUNCIL.

Hon. C. F. Bennett, *Premier.*
" J. L. Noonan, *Acting Colonial Secretary.*
" Thomas Glen, *Receiver General.*
" J. I. Little, *Attorney General.*
" Henry Renouf, *Surveyor General.*
" J. S. Clift.

LEGISLATIVE COUNCIL.

President—Hon. E. Morris.

Hons. N, Stabb, Robert Kent, J. S. Clift, E. White, P. G. Tessier, J. Winter, M. D., E. D. Shea, W. J. S. Donnelly, R. J. Pinsent, Q. C., A. W. Harvey, R. Thorburn, T. Talbot.
Clerk and Master in Chancery—Hon. G. H. Emerson, Q. C.
Acting do., do., T. J. Kongh.
Usher of the Black Rod—F. W. Rennie.

HOUSE OF ASSEMBLY.

Speaker—T. R. Bennett, Esq.

Population.
17,204 DISTRICT OF ST. JOHN'S.—*Eastern Division*—W. P. Walsh, J. Jordan, R. J. Parsons.
11,646 *Western Division*—P. Brennan, L. Tessier, M. Fenlon.
7,057 DISTRICT OF CONCEPTION BAY.—*Bay-de-Verds Division*—James J. Rogerson.
5,633 *Carbonear Division*—John Rorke.
12,740 *Harbour Grace Division*—John Munn, W. S. Green.
7,513 *Port-de-Grave Division*—*Hon* Joseph I. Little, John Kennedy.
6,542 *Harbour Main Division*—
13,817 DISTRICT OF TRINITY—S. Rendell, John H. Warren, A Graham.
11,560 DISTRICT OF BONAVISTA—F. Winton, W. M. Barnes, *Hon* J. L. Noonan.
13,067 DISTRICT OF TWILLINGATE & FOGO—S. McKay, Charles Duder.
5,991 DISTRICT OF FERRYLAND—*Hon.* T. Glen, J. Battcock.
8,794 DISTRICT OF PLACENTIA AND ST. MARY'S—*Hon.* C. F. Bennett, *Hon.* H. Renouf. R. J Parsons, Jr.
6,731 DISTRICT OF BURIN—F. B. T. Carter, Edward Evans.
5,233 DISTRICT OF FORTUNE BAY—T. B. Bennett.
5,119 DISTRICT OF BURGEO AND LA POILE—P. Emerson.

Clerk—John Stuart. *Solicitor*—A. O. Hayward. *Sergeant-at-Arms*—John B. Barnes.

BROWN BROTHERS & CO., Druggists, Ordnance Square, Halifax.

FRASER, REYNOLDS & CO., Building Material of every description.

JORDAN & CO.'S Tweeds can bear inspection, 218 and 222 Argyle Street.

BROWN BROTHERS & CO., Manufacturers of Essences and Tinctures.

Bibles, Testaments, Prayer and School Books at R. T. MUIR & CO.'S.

CORPORATION, CITY OF HALIFAX.

Mayor, James Duggan, Esq.

Aldermen and Justices of the Peace for the City.

Ward No 1, Jno McCulloch, W H Neal, George Fraser.
2, Robt Richardson, Edward Smith, Edgar Dodson.
3, L G Power, Wm Ackhurst, Alexander Forsyth.
4, H W Blackadar, Wm Barron, M J Power.
5, Wm Taylor, J S D Thomson, Jas R Graham.
6, Wm Nisbet, D Sullivan, C C Vaux.

Recorder, Wm Sutherland, Q.C.
Treasurer, Edwd G. W. Greenwood.
City Clerk, Thos Rhind.
Assistant Clerk, Wm J. Craigen.
Auditors, J. R. Murray, C. W. Wright, and Aldermen Taylor and Fraser.
City Assessor, Jno L. Barry.
City Medical Officer, Arthur Moren, M.D.
Surgeon City Prison, J. F. Black, M.D.
Clerk of License, Wm J. Morris.
Board of Health, Mayor and Aldermen. *Clerk*, Thos Rhind.
Inspectors of Weights and Measures, W. E. Motton, John Hanley.
Inspectors Pickled Beef and Pork, W T Woodill, Edgar Dodson.
Weighers of Flour, Jno Parker, (*Supervisor*). Saml Carten, Dav Evans, Geo Irwin, W R Cogswell, Jno Arthur, Dav McDonald.
Measurers of Salt and Grain.—John Martin, (Supervisor), Ambrose Keating, Wm. Blyth, Chas Cleary, James Mitchell, John Adams, Edward Keating, Jas H. Barnstead.
Measurers of Coal.—David Barry, (Supervisor), Frederick Clark, Patrick Fahie, Jas Jackson, Wm Smith, Wm Skerry, Thomas Donahoe, Wm Craig, Edward Barnstead, Patrick Mullaly.
Measurers of Wood—Thomas James, Patrick ———.
Guagers of Oil.—John Brennan, Wm Wambolt, John Heenan. John Gaul, Isaac Melvin, James Fortune, Joseph McGill, Richard Fitzgerald.
Governor City Prison, Matt Campbell; *Matron*, Mrs Campbell; *Messenger*, Jas Doyle; *Asst Matron*, Mrs Doyle; *Under-keepers*, Jno Mahar, Michael Gleason, Charles Smith.
Weighers of Hay, Jno Forrest, North; Wm Caldwell, South.
Keeper of Cemetery, Jas Hutton.
Gas Inspector, Arch Miller.
Keeper of City Building, Mrs Glazebrook.

Committees of City Council.

Public Accounts.—Aldermen Ackhurst, Fraser, Dodson, M. J. Power, Thompson and Vaux.
Common Committee.—Aldermen McCulloch, Richardson, Barron, Ackhurst, Graham and Sullivan.
Cemetery.—Aldermen Neal, Forsyth, Richardson, Blackadar and Graham.
City Prison.—Aldermen M. J. Power, L. G. Power, Neal, Richardson, Thompson and Sullivan.
Laws and Privileges.—Aldermen McCulloch, Dodson, M. J. Power, Taylor, Sullivan, L. C. Power, Blackadar and Nisbet.
Police.—Aldermen Neal, Richardson, L. G. Power, Barron, Thompson and Vaux.
Sanitary.—Aldermen Neal, Richardson, L. G. Power, Barron, Graham and Vaux.
Tenders.—Aldermen Fraser, Dodson, Ackhurst, M. J. Power.
Hacks and Trucks.—Aldermen Fraser, Richardson,, L. G. Power, M. J. Power, Graham and Sullivan.

Prescriptions carefully dispensed by BROWN BROTHERS & Co.

BROWN BROTHERS & CO., Manufacturers of Essences and Tinctures.

H. H. FULLER & CO., Hay Cutters. See Adv. page 2.

R. T. MUIR & CO., Booksellers & Stationers, 125 Granville St., Halifax.

City Hospital.—Aldermen Fraser, Dodson, Ackhurst, M. J. Power, Taylor and Vaux.

Rates and Taxes.—Aldermen Neal, Richardson, Forsyth, Blackadar, Graham and Sullivan.

City Library,—Aldermen Fraser, Smith, Ackhurst, M. J. Power, Taylor and Vaux.

License.—Aldermen Neal, Dodson, L. G. Power, Barron, Graham and Sullivan.

Oil Lamps.—Aldermen Neal, Smith, Thompson and Nisbet.

Board of Commissioners of City Works.

For the Management of the Water Works, Streets, Internal Health, and City Property.—Aldermen Taylor, (*Chairman*), McCulloch, Smith, Ackhurst, Blackadar and Nisbet. *Engineer*—E. H. Keating.

Police Court.

Stipendiary Magistrate, Henry Pryor, D.C.L.

Marshal, or High Constable, Garret Cotter. *Deputy Marshal*, Jas McDonald. *Asst. Deputy*, David Power.

Police Sergeants, Lewis Hutt (Detective), John Keefe, Nich Meagher, Nicholas Power, John O'Sullivan, Bartholomew Dillon, Daniel McDonald.

Policemen, Jno Mulvena, David Redmond, Martin Quinn, G. Saxton, Wm Adams, Jno Baker, Jos Francis, Thos Gilfoy, Thos Condon, Reuben Shaw, Jno Whalen, Matthew Sullivan, Michl Griffin, Thos Mails, Jas Dee, Chas Nickerson, Patk Phalen, Jno Murphy, Thos Suttle, Wm Miles, John Robinson, Wm Stole, John E. Robinson, John Mahoney, Cornelius O'Callaghan, Wm. Brewt, Matthew McDonald, Patrick Murphy, John Hearns, Lauchlan McDonald, George Grono, James Quinn, Thos G. Creelman.

The City *Civil* Court, presided over by the Stipendiary Magistrate, (having jurisdiction of sums up to $80), is held in the City Court House, Market Square, on the *second* and *fourth* Tuesday of every month.

The City *Criminal* Court meets on the *first* and *third* Wednesday of each month, and is also presided over by the Stipendiary Magistrate, having jurisdiction in all statutable offences, except treason, homicide, burglary and arson. *Clerk of the above Courts*, the City Clerk or Asst Clerk.

The Police Office is open every week day, from 10 to 3 o'clock, (except on Saturday, when it closes at 1 P.M.) The administration of Police and all executive powers of the corporation is vested in the Stipendiary Magistrate.

Citizen's Free Library.

(The gift of Hon Sir Wm Young, Kt., Chief Justice of Nova Scotia.)—City Court House, Market Square. Open from 4 to 7 P.M.

Fire Department.

Chairman, James Duggan; *Secretary*, W. D. Harrington.

FIRE WARDS.—No 1, Wm H Neal, Alex McNab, Wm Muir.
2, W. D. Harrington, Geo Sanford, Wm Murray.
3, James Duggan, Wm McDonald, G. B. Smithers.
4, H Blackadar, M J Power, M Kearney, Jr.
5, John J Scriven, Thos Power, Chas J McDonald.
6, W. Nisbet, J. J. McDonald, Thos Bently.

Ex-Officio, John Flinn, Capt Union Engine Company, Patrick Howard, Capt Axe Company.

Committee of Management at Fires.—J. B. Smithers, M. J. Power, J J Scriven.

Committee in charge of Engines, Reels, &c.—No 1 Steam Engine, Wm

FRASER, REYNOLDS & CO., Oak Tanned Leather Belting and Belt Lacing.

Bales of New Brunswick Warp at JORDAN & CO.'S, 218 and 222 Argyle Street.

BROWN BROTHERS & CO., Importers of Dye Stuffs.

BROWN BROTHERS & CO., Druggists, Ordnance Square, Halifax.

Pen and Pocket Knives, Scissors, Razors, &c., at R. T. MUIR & CO.'S.

Murray, Alex McNab; No 2 Steam Engine, C. J. McDonald, Thos Power; No 5 Hand Engine, J. J. McDonald, Thos Bentley; No 6 Hand Engine, M. Kearney, Jr., Geo. Sanferd; No 1 Hose Reel, W McDonald; No 2 Hose Reel, W. D. Harrington.

Committee in Charge of Plugs.—Ward 1, Alex McNab; 2, Wm Murray; 3, W. McDonald; 4, H Blackadar; 5, J. J. Scriven; 6, W. Nisbett.

Committee of Supply and in charge of Engines and other Property.—W. H. Neal, W. D. Harrington, J. B. Smithers, M. J. Power, W. Nesbit.

Committee of Finance and Audit.—W. H. Neal, Geo Sanford, W. McDonald, M. J. Kearney, Jr.. Thos Power, J. J. McDonald.

Volunteer Engine Company.

Capt John Flinn. *Sec'y*, David Neville. *Fin Sec'y*, Michl O'Brien. *Treas*, Mich Neville. *Marshal*, Edw Casey.

Union Axe Company.

Capt Patk Howard. *1st Lieut*, Jno Fraser. *Sec'y*, J J Armstrong. *Treas*, Chas McGinn. *Marshal*, Thos Edwards.

TOWN OF DARTMOUTH.

MECHANICS' INSTITUTE—*Trustees*, Henry Elliott, David Falconer, Maurice Downey. *Prest*, J. W. Johnston, jr. *Vice Prests*, Alex James, Henry Elliott. *Committee*, Nat Russell, Joseph Austen.

AGRICULTURAL SOCIETY—*Prest*, Michael Tobin. *Vice Prests*, Alex Kuhn, Peter McNab. *Sec'y*, Thos Short. *Treasurer*, Andrew Tulloch. *Directors*, Peter McNab, jr, Alex Farquharson, Chas Bissett, Wm Lawlor, Robt Settle.

TRUSTEES DARTMOUTH COMMON—Paul Farrell, Jas W. Turner, Donald Ross.

HEALTH WARDENS—G. A. S. Crichton. Henry Walker, Jos Allen. *Health Inspector*, W. H. Isnor. *Board of Health*, Geo Shiels, W. H. Weeks, M.D., *Sec'y*, Paul Farrell, Thos A. Hyde, Nath Russell.

OVERSEERS OF POOR—Nathaniel Russell, Chas Robson, Joseph Allen, D. G. Farrell, *Clerk*.

CLERKS OF MARKETS—Wm Murray, John Leadly.

FIRE WARDENS—W. S. Symonds, Geo Shields, Wm Elliott.

FIRE ENGINE COMPANY—M. Downey (*Captain*), D. G. Farrell, (*Sec'y*).

AXE COMPANY—Henry Watt (*Capt*), Thos Elliott, Parker Meulin, Luke Manning.

POLICE MAGISTRATES—Nat Russell, Geo Shiels, D. Farrell, F. C. Elliott, Geo Troop.

POLICE CONSTABLE—W. H. Isnor.

TOWN CLERK—Thos S. Allan.

POST OFFICE KEEPER—Luther Sterns.

WEIGHER OF HAY AND STRAW—D. G. Farrell.

CONSTABLES—Allan McDonald, Thos. Waugh.

COMMISSIONERS OF STREETS AND TRUSTEES OF WATER LOTS—Jas Ormond, W. Elliott, Gdo Adams.

TRUSTEES OF DARTMOUTH PUBLIC SCHOOLS—Maurice Downey. Jas Foster, John Leadly.

TRUSTEES OF PUBLIC CEMETERY—Alex James, Thos S. Allen, Thos G. Elliott.

COLLECTOR OF RATES.—Thos S. Allan.

MEASURERS OF WOOD AND COAL.—Thos Savage, Sackville McKay, Michael Murray, Edwd. Webby.

Sponges, Brushes, Combs and Perfumery, at BROWN BROTHERS & CO.

BROWN BROTHERS & CO., Importers of Dye Stuffs.

H. H. FULLER & CO., Noble's and Hoare's Knotting Varnish. See Adv. page 3.

Bales of New Brunswick Warp at JORDAN & CO.'S, 218 and 223 Argyle Street.

R. T. MUIR & CO., Paper Rulers & Blank Book Manufac'rs, 125 Granville.

STAFF OF THE ARMY IN NOVA SCOTIA.

Commander H. M. Forces, His Excellency Lieut General SIR CHARLES HASTINGS DOYLE, K.C.M.G., Col 87th Royal Irish Fusileers, Lieut Governor of Nova Scotia, &c, &c.

Aides-de-Camp, Capt Fra Walter Cary, 15th F, and Capt R-O'G, Haly, 84th F.

Brigade Major, Major Quill, h. p., late Royal Canadian Rifles.

Town Major, Capt R Nagle, h p, late Royal Canadian Rifles.

Asst Quar Mas Gen'l, Col Young.

Asst Mil Sec'y, Mojor Robertson. 1st b. 60th Rifles.

Commanding Royal Artillery, Col Gibbon, C. B.

Commanding Royal Engineers, Col Montague, C.B.

Garrison Instructor, Capt Tulloch,

Inspecting Field Officer of Militia and Volunteers, Lt Col J W. Laurie, h p, Col N S M.

Chaplains, Rev W H Bullock, Rev F C Gascoigne.

Control Department.

Dep'y Controller, S. Hall.

Staff Paymaster, J. K. Gould.

Commissary, A S Beswick; *P Deputy Commissaries*, O F Beale, Crofton J Uniacke.

Asst Commissary, Herbert J Mills.

Medical Department.

Dep'y Insp Genl of Hospital and Prin Medical Officer, S McV Lloyd, M D.

Staff Surgeon Major, J S Furlong, M D.

Staff Asst Surgeon, R Collins, M D.

Apothecary to the Forces, Mr. Anareus.

Royal Engineer Department.

Commanding R. E., Col. Montague. C. B.

Executive Officer, Major Harvey.

Surveyor, J McGregor Grant.

Chief Clerk, Edward Lloyd.

ROYAL ARTILLERY—The Royal Arms and Supporters, with a Cannon, "*Ubique*" over the Gun, and "*Quo Fas et Gloria ducunt*" below it. (3rd and 4th Batteries, 3rd Brigade.) *Col* J R Gibbon, C B, *Lieut Col* C M Govan; *Capts*, H Herbeden, T Cuming, H Darwall; *Lieuts*, F H W Milner, C Morley, D I G Stanley, *Quar Mr.* B Trew.

ROYAL ENGINEERS—The Royal Arms and Supporters, with a Cannon, "*Ubique*" over the Gun and "*Quo Fas et Gloria ducunt*" below it. (9th Company.) *Col* Montague, C B, *Capt* E N Peters; *Lieuts*, J Gore Booth, J T Bucknill, —— Gordon.

60th (King's Royal Rifle Corps)—1st Batt—*Celer et Audax*—"Roleia," "Vimiera," "Martinique," "Talavera," "Fuentes d'Onor," "Albuhera," "Ciudad Rodrigo," "Badajoz," "Salamanca," "Vittoria," "Pyrenees," "Nivelle." "Nive," "Orthes," "Toulouse," "Peninsula," "Punjaub," "Mooltan," "Goojerat," "Delhi," "Taku Forts," "Pekin." *Col* Hen *Visc* Melville, G C B; *Lieut Col* Chas A B Gordon; *Majors*, Hen Fra Williams, R J E Robertson; *Capts*, Jas D Dundas, Fra V Northey, Geo C Kelly, Wm J E Poole, W L K Ogilvy, John Owen Young, John G Crosbie, Nesbit W Wallace, Ellis Houlton Ward, Chas M Calderon, Redvers H Buller; *Lieuts*, George T Whitaker, Rich C Robinson, Fra Hen Baillie, Frederick C B Coulson, Edmond Lomax Fraser, Henry A F F Coventry, A F H Mitchell-Innes, Robt Cradock Davies, Jas N Blackwood Price, F J A. Wood, Hen S Marsham, *Adj*, J Aubrey Williams, *Hon* Keith Turnour, John Hen Burstall, Hen S Hutton Riddell, Fulb Wright Archer; *Ensigns*,

BROWN BROTHERS & CO, Druggists, Ordnance Square, Halifax.

FRASER, REYNOLDS & Co., Sheet Rubber and Rubber Packing of every description.

House-furnishing Goods at JORDAN & CO.'S, 216 and 222 Argyle Street.

Soaps, Hair Oils, Perfumery, and Small Wares at R. T. MUIR & CO.'S.

Horace Walpole, Nicholas E de B Fenwick, Walter Hen Holbech, Hen Lowth Farmer, Robt Henley; *Paymaster* Robt C Streatfeild; *Inst Musk* F H Baillie; *Quar Mastr.* John Toole; *Surgeon* Ewd W Young, M D; *Asst Surg* Wm S Oliver, M D. Green—facing scarlet.

87th (Royal Irish Fusileers.) "Monte Video," "Talavera." An Eagle, with a Wreath of Laurel above the Harp in addition to the Plume of the Prince of Wales, in commemoration of their distinguished services on various occasions, and particularly at the battles of "Barrosa," "Tarifa," Vittoria," "Nivelle," "Orthes," Toulouse," "Peninsula," "Ava." *Col* Sir Hasting Doyle, K C, M G, Lieut Gen; *Lieut Col* N Stevenson; *Majors*, J W Beasley, F R Stevenson; *Capts*, F M Todd, G Cox, H C Grant, W W Taylor, F G Vardon, E H Swainson, F R Dashwood, E C Campbell, J M T England, W H Wilson; *Lieuts*, J G Leathbitter, J L Hollest, C W Wildman, H Gardner, G C O Courtney, E C Martin, J L Stevenson, H E Adams, A R Purvis, H E Terry, H Haseburgh, T Davidson, M Singleton, W Humphries, T Carpenter, H C Hennell, H C Denny; *Pay Mas*, John Connors; *Qr Mas*, W J Woodruffe; *Surg*, F Douglas, M D; *Asst Surg*, G B Sanders. Red—facing blue.

THE NAVY.

Commander-in-Chief of the North American and West India Station, His Excellency, Vice Admiral Edward Gennys Fanshawe, C.B.
Flag Lieutenant, Arthur D. Fanshawe.
Secretary, Frederick Penfold.
Clerks to Secretary, Geo E. Marcon, Wm J. Oliver, Laurence Stewart.
Asst. Paymaster, R. St. J. Wickham.

Officers of H. M. Naval Yard, Halifax.

Naval and Victualling Storekeeper and Accountant, Benjamin Stokes.
Clerks, A. J. B. Duckham, Thos S. Veale, Charles Stubbing.

H. M. Ships on the North American and West India Station.

S. denotes Screw—P. Paddle Wheel.

ABOUKIR, 24. *S. Ship.* 3091 tons. 400 H. P. *Recv Ship, Jamaica.* Capt Algernon F. R. de Horsey, Commodore of the 2nd class; Sec'y, Chas R. Drew; Lieuts, John S. Eaton, Albert J. O'Rorke.

DANAE, 6. *S. Ship.* 1287 tons 360 H. P. Capt. William S. Brown; Lieuts, Geo W. Osmond, Patrick A. Black, Francis W. Cobb.

FLY, 4. *Double S. Composite Gun-vessel.* 464 tons. 120 H. P. Commander Thos T. Phillips; Lieut Geo S. Smith.

IRRESISTIBLE, 4. *S. Ship.* 2642 tons. 1461 H. P.

NIOBE, 5. *S. Sloop.* 1083 tons. 300 H. P. Commander, Sir Lambton Loraine, Bart.; Lieuts Jas A. Boxer, Geo A. Giffard.

PLOVER, 3. *Double S. Gun-vessel.* 663 tons. 160 H. P. Commander, Henry N. Hippisley; Lieut, Francis E. Wilmot.

PRESIDENT, 17. *Drill Ship for Royal Naval Reserve.* 1527 tons. Commander, John B. Scott.

ROYAL ALFRED, 18. *S. Ship. Armour-Plated.* 4068 tons. 800 H.P. Flag Ship. Captain, H. F. Nicholson; Commander, Seymour Curtis; Lieuts, G. W. Hand, Fred C. Law, M. J. Harrison, R. J. Fortescue, A. Kingscote, George R. C. Eyres, John Hicks; Staff-Comm, J. G. Dathan; Bt.-Maj Mar Art, Chas Jolliffe; Lieut Mar Art, Wm La T. Cockraft; Lieut Mar, Wm H. Poe; Chaplain, Rev Richard

Photographic Chemicals, Cards & Cases at BROWN BROTHERS & Co.

H. H. FULLER & CO., Noble's and Reare's Wood Filling. See Adv. page 3.

House-furnishing Goods at JORDAN & CO.'S, 316 and 322 Argyle Street.

R. T. MUIR & CO., Booksellers & Stationers, 125 Granville St., Halifax.

Meashem, B.A.; Staff-Surgeon, Wm Gordon, M.D.; Paym, Thomas C. Thomas; Chief Engineer, Joseph H. Ellis; Naval Inst, Wm T. Littlejohns; Sub-Lieuts, John G. F. Kerr, W. S. Goodridge, Cecil H Whish, Chas A. Forlong, Chas G. Robinson, Edward H. Arden, Alex M. Cramsie, Stephen H. Thompson; Nav Sub-Lieuts, Charles Webb, Chas E. Drake, Duncan A. Richmond; Asst Surgs, Richard S. P. Griffiths Samuel H. Browne; Asst Payms. Bartholomew S. Tobin, Reginald C. Hodder, Geo F. Brown; Engineers, Edwd Ramsay, Andrew Leitch, (act), Edwin W. Boulton, Robt Goodwin, Chas Lawrence, Chas Salmon.

SIRIUS, 6. *P. Sloop.* 1268 tons. 350 H. P. Capt, David Miller; Lieuts, Wm H. M. Molyneux, Robt N. Hamond. Edward G. F. Law.

SPHINX, 5. *P. Sloop.* 1061 tons. 500 H. P. Capt. Henry B. Phillimore; Lieuts, Edwin Hotham, Reginald A. Brock.

SWALLOW, 3. *Double S. Gun-vessel.* 664 tons. 160 H. P. Commander, Wm G. Silverlock; Lieut, Francis H. Keyser.

MINISTREL. 60 H. P. Lieut and Com Wm Parsons.

DEPARTMENT OF MILITIA.

Commander-in-Chief, His Excellency the *Rt. Hon.* LORD DUFFERIN, K. P., K. C. B., Governor General.

Province of Nova Scotia, Ninth Military District.

Head Quarters, Halifax.

The Province of Nova Scotia is divided into 19 Regimental Divisions, comprised within three Brigade Divisions—the boundaries of such Regimental Divisions are identical with the Electoral Divisions into which the Province is divided, with the following exception, viz: the city of Halifax and county of Halifax, each to form one Regimental Division.

First Brigade Division.

Consists of the Regimental Division of the city of Halifax and counties of Halifax, Hants, Colchester, Cumberland, Pictou, Antigonish and Guysborough.

Brigade Major, Colonel John Winburn Laurie, Lt.-Col. H. M. Army.

Head Quarters, Halifax.

Second Brigade Division.

Consists of the Regimental Divisions of Kings, Annapolis, Digby, Yarmouth, Shelburne and Lunenburgh.

Brigade Major, Lt. Col. Thos Milsom, N. S. M.

Head Quarters, Halifax.

Third Brigade Division.

Consists of the Regimental Divisions of Inverness, Victoria, Richmond and Cape Breton.

Brigade Major. Lt Col C. Crewe Read, N.S.M.

Head Quarters, Sydney, C. B.

FRASER, REYNOLDS & CO., Jericho Warehouse, Halifax, Hardware Merchants and General Agents.

Family Linen at JORDAN & CO.'S, 218 and 222 Argyle Street.

BROWN BROTHERS & CO., Importers of Dye Stuffs.

BROWN BROTHERS & CO., Druggists, Ordnance Square, Halifax.

Pipes, Combs, Cash Boxes, Hair & Cloth Brushes at R. T. MUIR & CO.'S.

W. STAIRS, SON & MORROW,

MERCHANTS,

AND IMPORTERS OF

Cordage, Canvas, Chain Cables, Anchors,

AND

SHIP CHANDLERY;

Bar and Bolt Iron, Copper Bars, Muntz Metal Bars and Sheathings;

NETS, LINES, TWINES AND FISHING IMPLEMENTS,

White Lead, Paints and Linseed Oil,

GEORGE ST. AND BEDFORD ROW,

HALIFAX, N. S.

Dartmouth Rope Work Co.

POST OFFICE ADDRESS, D. R. W. CO.,

HALIFAX, N. S.

MANUFACTURERS OF CORDAGE & OAKUM.

MANAGER, JOHN F. STAIRS, of the firm of Wm. Stairs, Son & Morrow (residence at the Works).

BROWN BROTHERS & CO., Importers of Dye Stuffs.

H. H. FULLER & CO., Importers of Powder, Fuze, and Mining Steel. See Adv. page 3.

Trusses, Supporters and Bandages, at BROWN BROTHERS & CO.

R. T. MUIR & CO., Paper Rulers & Blank Book Manufac'rs, 125 Granville.

WATTERS & McLAUCHLAN,

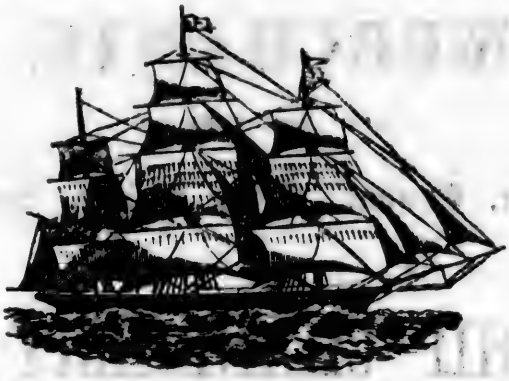

SHIP BROKERS,

AND

Commission Merchants,

56 WATER STREET,

ST. JOHN, N. B.

CHARLES W. WATTERS. JOHN McLAUCHLAN.

—:O:—

VESSELS ALWAYS IN DEMAND,

From St. John and Outports, for Europe, West Indies, South America and United States.

PARTICULAR ATTENTION GIVEN TO PURCHASE AND SHIPMENT OF LUMBER.

FRASER, REYNOLDS & CO., Superior Cutlery, very low.

Heavy Dress Tweeds, 77 cents per yard, at JORDAN & CO.'S, 218 and 222 Argyle Street.

BROWN BROTHERS & CO., Druggists, Ordnance Square, Halifax.

Purses, Portmonaies and Leather Bags at R. T. MUIR & CO.'S.

W. E. WEST & CO.

Wholesale Grocers,

IMPORTERS,

AND

COMMISSION MERCHANTS,

ACADIA CORNER,

Opposite H. M. Ordnance,

HALIFAX, N. S.

—:o:—

LIBERAL ADVANCES MADE ON CONSIGNMENTS.

REFERENCES:

MESSRS. DUFFUS & CO., Wholesale Dry Goods.....Halifax, N. S.
do. T. C. KINNEAR & CO., West India Goods.. do.
HON. JAS. COCHRAN, Commission..... do.
JOHN TAYLOR, ESQ., West India Goods..... do.
A. W. WEST, ESQ., do. do. ..... do.
MESSRS. DANA BROTHERS, Commission .....Boston.
do. A. WINSOR & SON, do. ..... do.
JAMES MITCHELL, ESQ., do. .....Montreal.
JNO. W. NICHOLSON, ESQ., do. .....St. John, N. B.

BROWN BROTHERS & CO., Importers of Flower, Field and Garden Seeds.

Patent Medicine Depot—BROWN BROTHERS & CO., Ordnance Square.

H. H. FULLER & CO., Hay Cutters. See Adv. page 8.

Heavy Dress Tweeds, 77 cents per yard, at JORDAN & CO.'S, 218 and 222 Argyle Street.

R. T. MUIR & CO., Booksellers & Stationers, 125 Granville St., Halifax.

Canada Life Assurance Company.

Established 1847. Capital, $1,000,000.

Incorporated by Special Act of Parliament.

HEAD OFFICE, HAMILTON, ONTARIO.

DIVISION OF PROFITS, 1870.

Comparative Table, shewing the Profits to Policy-holders, on Policies 5 years in force, payable either in Cash or in diminution of premiums for the next five years as compared with the annual premium.

AGE.	PREMIUM.	PROFITS.	
	Annual Rate.	Cash.	Annual Reduction.
21	$16.80	$25.44	$5.99
25	19.00	27.95	6.60
30	22.30	31.41	7.47
35	25.70	34.95	8.22
40	30.50	39.34	9.45
45	35.90	43.76	10.54

EXAMPLES.

"CASH" PROFITS.

I.—The holder of a policy for $4000 of five years' standing, commencing at age 30, received as his share $136.64; not only paying his year's premium, amounting to $89.20, but leaving him a surplus in cash of $47.44, or about 53 per cent. *over and above a full year's payment.*

REDUCTION OF PREMIUMS.

II.—The holder of a policy for $5000 of five years' standing, commencing at age 30, became entitled *during the next five years* to an annual diminution of his premium to the extent of $40.05. *Thus.*—From his annual premium, $111.50, the deduction was $40.05, reducing his payment to $71.45, or two-thirds his original premium. At the next division in 1875, a further allotment of profits will be made.

BONUS ADDITION.

III.—A bonus has been added to all Whole Life Policies, whose holders take their profits in this mode, at the rate of $25 per $1000 for every year the Policy has run since last division, in addition to all previously declared bonuses. Thus the addition to policies dated prior to 30th April,

1866,	is,—for each $1000,	$125.00
1867,		100.00
1868,		75.00
1869,		50.00
1870.		25.00

N.B.—These results have been accomplished, after making ample provision for all the liabilities of the Company, notwithstanding the economical rates of premiums charged by the Canada Life, giving a present and continued assurance larger in amount for a given premium than other offices.

Attention is called to the fact that the Cash Bonus returnable to policy-holders of 5 years' standing, is equal to from 20 to 50 per cent. in EXCESS OF A YEAR'S PREMIUM, in other words, these policy-holders will not only have NOTHING TO PAY THIS YEAR, but will be MONEY IN HAND BESIDES.

J. W. MARLING, General Agent for Maritime Provinces,

HESSLEIN BUILDING, HOLLIS ST.

BROWN BROTHERS & CO, Druggists, Ordnance Square, Halifax.

FRASER, REYNOLDS & CO., Jericho Warehouse, Halifax, Hardware Merchants and General Agents.

Canadian Yarn, at JORDAN & CO.'S, 218 and 222 Argyle Street.

Pass, Memo. and Time Books at R. T. MUIR & CO.'S.

INDEX.

Page

Advertisements..... 2-48,52, 53, 79, 80, 193-244
Attornies and Barristers..... 82
Acadia College, Wolfville.....143
Alumni.....143
Agriculture, Board of.....133
Army.....190
Auditors Office.....132
Barristers and Attornies..... 82
Society..... 81
Baptist Convention N. S. and N. B..143
Ministers.....142
Board Foreign Missions.....143
Ministerial Ed. Board.....143
Conference, Free.....143
Bible Society.....162
Book and Tract Society.....162
Benevolent Institutions.....161-165
Building Societies.....152
British Columbia, Province of: Lt. Governor, Executive Council and Legislative Assembly.....184
Banks—Halifax Banking Co.....148
Bank of Nova Scotia.....148
British North America.....148
Union Bank of Halifax.....148
Merchants' Bank.....148
People's Bank of Halifax...148
Bank of Yarmouth.....149
Com Bank of Windsor.....149
Exchange Bank of Yarm'uth149
Of Liverpool,.....149
Of Montreal.....149
Dominion Savings' Bank...149
Chamber of Commerce, Halifax.....154
Christian Association.....162
Chronological Cycles..... 49
Calendar Pages.....54-77
County Treasurers..... 87
Courts—Supreme..... 81
Error..... 81
Marriage and Divorce..... 81
Vice Admiralty..... 81
Clerks of Peace..... 87
Clergy—Baptist.....142
Church of England.....138
Church of Scotland.....140
Congregational.....143
Presbyterian.....140
Roman Catholic.....144
Wesleyan.....145
Colonial Church Society.....139
Coroners..... 88
Commissioners for Relief of Insolvent Debtors..... 99
Commercial Department.....148
Consuls, &c.....171
Corporation, City of Halifax.....187
Crown Land Department.....133
Custodes Rotulorum..... 87
Customs Department.....100
Dalhousie College and University...137
Diocesan Church Society.....139
Dartmouth, Town of.....189

Page

Deeds, Registrars of..... 87
Dominion Officers,.....132
Dominion of Canada—Gov. General.172
Privy Council.172
Senate.....173
H. of Commons174
Ember Days..... 49
Eclipses..... 50
Ecclesiastical Department.....138
Educational Department:
Council of Public Instruction...134
Superintendent of Education...134
Examiners for Province.....134
Deputy Examiners.....134
Inspectors of Schools.....134
Commissioners of Schools..134-137
Explanatory..... 51
Feasts, Movable, &c..... 51
Farmer's Calendar.....54-77
Fisheries, Overseers of.....111
Fire Department.....189
Fire Insurance Companies.....150
Inland Revenue Department.....110
Insane, Prov. Hospital for.....132
Insolvent Debtors, Com. for Giving Relief to..... 99
Insurance Companies and Agencies.149
Judges of Supreme Court..... 81
Probate..... 86
Justices of the Peace.....89-99
King's College, Windsor.....138
Alumni of.....139
Life Insurance Companies.....157
Light Houses.....112
Lloyd's Agents.....147
Lutheran Ministers.....139
Manitoba, Province of: Lt. Governor, Executive and Legislative Councils, and Legislative Assembly,....183
Marine and Fisheries Department..111
Marine Insurance Companies.....149
Masonic.....165
Militia Department.....192
Mines and Minerals Department....132
Mercantile Companies.....151
Movable Feasts, &c..... 51
National and Benevolent Societies..161
Navy, The.....191
New Brunswick, Province of: Lieut. Governor, Executive and Legislative Councils, and Legislative Assembly.....179
Newfoundland, Province of; Lieut. Governor, Executive & Legislative Councils, & Legislative Assembly.186
Nova Scotia, Province of: Lieut.-Governor, Executive & Legislative Councils, & Legislative Assembly178
Odd Fellows,.....171
Ontario, Province of: Lieut.-Gov., Executive Council and Legislative Assembly.....182
Orange Lodge, Grand.....170
Paymaster's Office.....132

Elastic Stockings, Knee Caps and Anklets at Brown Brothers & Co.

BROWN BROTHERS & CO., Wholesale Druggists, 1, 2 and 3 Ordnance Square, Halifax.

Canadian Yarn, at JORDAN & CO.'S, 216 and 222 Argyle Street.

H. H. FULLER & CO., Noble's and Hoare's Carriage Varnish. See Adv. page 3.

R. T. MUIR & CO., Paper Rulers & Blank Book Manufac'rs, 125 Granville.

Page
Planets, Signs of the..... 49
Morning and Evening..... 49
Post Office Department:
General Post Office, Halifax.....120
Post Offices in Nova Scotia.....121
Way Offices in Nova Scotia.102-122
Letter Rates.....125
Mail matter exempt from Post'ge 125
Registration of Letters.....125
Parcel Post.....125
Pattern and Sample Post.....125
Newspaper Post.....127
Canadian Book Post.....127
British Book Post.....127
French Book Post.....127
Table of Foreign Postages.....129
Ship Letters.....129
Table of Rates of Postage.....131
Money Order Branch.....110
Presbyterian College, Halifax.....141
Presbyterian Ministers L. Provinces.140
Probate, Judges..... 86
" Registrars..... 86
Prince Edward Island, Province of: Lieut.-Governor, Executive and Legislative Councils, and Legislative Assembly.....184
Provincial Government Officers.....132
Prothonotaries..... 86
Quebec, Province of: Lieut.-Governor, Executive and Legislative Councils, & Legislative Assembly.180

Page
Railways, Coaches and Steamers....157
Registrars of Probate..... 86
Registrars of Deeds..... 87
Rogation Days..... 49
Royal Family of Great Britain.....172
Religious and Benevolent Societies..161
Seasons, Length of..... 50
Sessions, Sittings of..... 87
St. Mary's College, Halifax.....144
St. Francis Xavier's College, Antigonish.....145
Societies, National, Religious and Benevolent.....161
Signals, at Citadel Hill.....154
Signals, Merchants' Private.....156
Sheriffs..... 86
Supreme Court, Sittings of..... 86
Tariff, The.....102-110
Tide Table..... 78
Temperance:
Sons of.....169
British Templars.....170
I. O. Good Templars.....170
Vice Admiralty Court..... 81
Windsor and Annapolis Rail-way....158
Wesleyan College, Sackville.....147
Academy, " 147
College Alumni.....147
Methodist Ministers.....145
Zodiac, Signs of..... 49

FRASER, REYNOLDS & CO., Importers and Dealers in Iron, Steel, London Oils, Paints, Varnishes, etc.

Grey Cotton, 5 cents per yard, at JORDAN & CO.'S, 218 and 222 Argyle Street.

BROWN BROTHERS & CO., Manufacturing Perfumers.

CONNOLLY & KELLY,

HALIFAX, N. S.

Bookdealers & Stationers,

ROOM PAPER AND PAPER BLINDS,

WHOLESALE AND RETAIL.

C. & K.

Have always in Stock an extensive and well selected variety of all articles belonging to the Trade, including School Books, Bibles, Church Services, Gift and Toy Books, Catholic Prayer Books in all styles of Binding, Blank Books in stock and made to order.

Also—The School Books prescribed by the Council of Public Instruction.

Together with a variety of Fancy Wares and Small Goods generally found in the Trade, which we offer to dealers at low wholesale prices.

CONNOLLY & KELLY,

35 and 37 George Street, (old Nos. 34 and 36.)

BROWN BROTHERS & CO., Druggists, Ordnance Square, Halifax.

Writing, Copying and Printing Inks, at R. T. MUIR & CO.'S.

W. MYERS GRAY,

Solicitor and Notary Public,

HOUSE AND ESTATE AGENT,

139 Hollis Street [City No. 145].

REAL ESTATE Sold and Let, Rents and Debts Collected.
Prompt Returns made.

W. MYERS GRAY,

BROKER,

No. 139 (City No. 145) HOLLIS STREET.

Stock, Bill and Exchange Broker,

General Agent for Nova Scotia for the Sale of the

NORTHERN PACIFIC RAILWAY 7-30 GOLD BONDS.

These Bonds are payable in Gold, principal and interest, and are secured by a First Mortgage on the Road and its equipments, besides 500 acres of Land to secure each $1000, are sold at par U. S. currency, which with gold at 15 per cent premium, will pay over 8 per cent for money invested.

FOR SALE BY

JAY, COOKE & CO.

KEENE & MARVIN,

NEW YORK,

AND

W. MYERS GRAY, Broker,

HALIFAX, N. S.

☞ Send for Circulars and Maps.

Unadulterated Ground Spices, at BROWN BROTHERS & Co.

BROWN BROTHERS & CO., Manufacturing Perfumers.

Grey Cotton, 5 cents per yard, at JORDAN & CO.'S, 218 and 222 Argyle Street.

H. H. FULLER & CO., Noble's and Hoare's Wood Filling. See Adv. page 3.

R. T. MUIR & CO., Booksellers & Stationers, 125 Granville St., Halifax.

PIANOS, ORGANS, BAND INSTRUMENTS.

J. P. HAGARTY

Has constantly on hand the best

English, French and American Pianos, Organs,

BAND INSTRUMENTS, WIND & STRINGED,

Violins, Flutes, Concertinas, Strings and Fittings, Musical Merchandize of every description, the Newest English and Foreign Music.

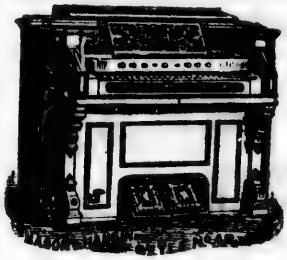

GENERAL AGENT

FOR THE

MASON & HAMLIN ORGAN COMPANY.

98 Granville St., Halifax.

New No. 120.

VAUX & CO.

Wholesale Grocers & Commission Merchants

IMPORTERS OF

Teas, Crushed Sugar, Rice, Starch, Soap, Spices.

AND DEALERS IN

WEST INDIA GOODS.

94 Upper Water Street, - - Opposite Tobin's Wharf,

HALIFAX, N. S.

FRASER, REYNOLDS & CO., Fishermen's Supplies.

Socks Wanted, at JORDAN & CO.'S, 218 and 222 Argyle Street.

BROWN BROTHERS & CO., Druggists, Ordnance Square, Halifax.

Pipes, Combs, Cash Boxes, Hair & Cloth Brushes at R. T. MUIR & CO.'S.

INDEX TO ADVERTISEMENTS.

Page

Acadia Coal Company.....218, 219
Allison, Fred, life assurance..... 17
Anderson, C. & W., groceries..... 43
Anderson, James, meats, &c..... 34
Anderson & Kedey, earth closets....207
Andrews, R. R., life assurance..... 21
Archibald, P. P., country market.... 46
Barnstead, Chas & Sons, leather, &c.211
Barron, Walter & Co., clothiers.....224
Baxter Bros., furniture store..... 13
Belcher, Joseph S., com. merchant.. 23
Bishop & Evans, marble works.....221
Bennet Bros., com. merchants..... 41
Bennett, J. B., jeweller..... 22
Bliss, A. A., boots and shoes..... 6
Boreham, E., boots and shoes, &c... 26
Boland, A., dry goods..... 47
Brehm, R. A. & Co., family soaps.. 226
Brown, Bros. & Co., drugs, etc. } bottom of pages, and left side right hand pages.
Brown, M. S. & Co., jewelry, &c.....31
Brown, E. K., ironmodgery, etc ... 36
Buckley, M. A., stationery, etc..... 4
Campbell, Robert, tannery.....226
Cecconi, Thomas, carver and gilder..235
Chaloner, J., drugs & medicines.....206
Chipman Brothers, hardware..... 14
Chipman, Mutch & Co. produce agts.238
Chisholm, Alex., carriages, sleighs... 30
Chisholm, Danl., trunks & harness. 36
Clark, P. G. & Co., dry goods.....217
Cogswell, A. C., dentist.....231
Cogswell, Robt. H., watchmaker, etc.228
Cooke, Chas. J., fancy goods.....243
Connolly & Kelly, books, etc.....198
Conroy, R., dry goods:.....222
Crowe, William, sewing machines .. 7
Daniel & Boyd, St. John, dry goods. 15
Davidson, J. R. & Co., dry goods...220
Davidson, G., china, glass, etc..... 27
Delaney, W. C., dentist 19
DeWolf, T.A.S. & Son., com. merch.239
Duggan, James, auctioneer, etc..... 47
Eagar, M. F., drugs, etc.....237
do. do. calendar pages.
Elliot, J. B. & Co., dry goods..... 53
Evans Brothers, dry goods..... 9
Everett Brothers, hats, etc.....21, 223
Fortnham, Arthur, leather and shoe findings.....65, 69, 73, 208
Fortune, J., dry goods..... 32
Fraser, Geo., cattle food.....8, 202
Fraser & McKay, hope iron works.. 32
Fraser, Reynolds & Co., hardware.. 2
do. do. left side of pages.
Fraser & Son, pianoforte manuf.... 44
Fraser, Wm. & Sons., iron foundry..228
Fuller, H. H. & Co., hardware..... 3
do. do. right side of pages.
Gordon & Keith, furniture..... 14
Gossip, Wm., books, stationery, etc..230
Grant, Peter & Co., dry goods..... 23
Gray, S. H., barrister-at-law... 26

Page

Gray, W. M., barrister-at-law.....199
do. stock-broker.....199
Hagarty, J. P., music, etc.....200
Halls, G. W., ship broker, etc.57, 61, 77
Hamilton, R. C. & Co., merchants... 42
Hamilton, L., groceries, etc.....230
Harris, H., nursery.....234
Hayden, P., dry goods..... 12
Healy, Whitman & Co., grocers.....209
Heffernan, W. E., furniture..... 4
Henry & Daly, insurance..... 8
Hepworth, C. H. drug store..... 19
Herbin, John, watchmaker & jeweller.....225
Hills, James C., cabinetmaker..... 18
Howard, E & Co., tailors, clothiers..241
Howard, S. & Son, dry goods.....244
Houlett, L. & Co., dry goods..... 36
Hoyt, Jesse, Acadia coal comp'y...218-9
Jennett, J. R. & Co., china, etc..... 33
Jordan & Co., dry goods.....240
do. do. right side left hand pages
Keith, A. & Son, brewery.....212
Kent, Geo. A., boots and shoes....25, 80
Knapen, O. J., stencil cutter..... 28
Knight, Wm. F., saddlery, etc.....232
Laurilliard, H. G., tailor.....233
Lawlor, J. D., sewing machines..... 10
LeBlanc, J. B. & Bro., dry goods... 30
Lordly & Stimpson, groceries..... 24
Magee, D. & Co., hats, caps, furs....204
MacDonald & Co., brass-founders...242
MacKinlay, A. & W., booksellers, etc.214
Mahon, J. C., dry goods.....233
Margeson, R. C. & Co., medicine....213
Marling, J. W., Canada life insur....196
Martin & Co., dry goods..... 48
McGregor, J. & R., tannery.....227
McNichol & Son, clothing, etc.....206
Monaghan, P., estate agent..... 209
Muir, R. T. & Co., booksellers and stationers..... } top of pages
Munnis, J. K., clothier..... 38
Munro & Sutherland, dry goods....242
Nalder, Edward, electro-plater.....227
Newcomb & Lambert, cabinet-makrs 34
Noble, R. G., com. merch..... 6
Nova Scotia Printing Company..52, 211
O'Connor & Casey, paper stock..... 9
Ormston, G. D., junk dealer.....210
Parks, Wm. & Son, cotton warp.... 20
Peiler, Sichel & Co., pianos, etc. 55, 59, 63, 67, 71, 75.
Pickford, Robt., ship chandler, etc.. 11
Philp, John H, hats, caps, etc..... 4
Reilly & Davidson, plumbers, etc....236
Robertson, Wm., hardware..... 40
Robson, C. & Co., dry goods .. 35, 229
Romans, & Co.. dry goods.....235
Ross, W. G., watchmaker.....216
Ruggles & Salterio, china, glass, etc. 24
Saunders, Alfred, seedsman, etc.....232
Schwartz, H. A. tinsmith, etc..... 36
Scott, A. W., fire insurance..... 45

BROWN BROTHERS & CO., Dispensing Chemists, 4 and 5 Ordnance Square, Halifax.

H. H. FULLER & CO., Saws, Mill, Pit and Cross-Cut. See Adv. page 3.

Socks Wanted, at JORDAN & CO.'S, 218 and 222 Argyle Street.

BROWN BROTHERS & CO., Importers of Genuine Patent Medicines.

R. T. MUIR & CO., Paper Rulers & Blank Book Manufac'rs, 125 Granville.

Page
Smith, B. A., dry goods.....243
Spencer, H. L., medical warehouse..205
Stairs, W., Son & Morrow, hardware.193
Starr, David & Sons, hardware..... 79
Starrs & McNutt, hardware..... 37
Stephen, A & Son, furniture, etc.... 5
Stayner, E. G & C., com merch's...223
Sutcliffe, E. W., teas & coffees...46, 204
Taylor, Geo., N. S. Railway..... 16
Taylor, H. A., drugs & medicines... 18
Taylor & McLaughlan, tobacco..... 39
Thomson, Abbott & Co., merchants. 44
Tully, H. C., com. merchant.....238

Page
Vaux & Co., com. merchants.....200
Vinecove, R. & J., painters.....214
Watters & McLauchlan, ship brokers194
Watson & Myers, gasfitters, etc.....224
West, W. E. & Co., com. merchants.195
Wetmore, R. & J., carvers, &c.....222
Whytal, W. & Co., leather store.... 29
Williams, Geo. H., boot & shoe store. 40
Wirell, N., auctioneer, etc..... 28
Wilson, J. E., foundry agency.....215
Wilson, Wm., hats, caps, etc.....210
Woolrich, J. H., chemist & druggist.203

NORTH BRITISH CATTLE FOOD COMPANY'S

NUTRITIOUS CONDIMENT

FOR

Horses and Cattle.

GOLD PRIZE MEDAL

AWARDED, LONDON EXHIBITION, 1862.

At the Exhibition of British and Foreign Manufactures, held in the Crystal Palace, London, 1862, the Nutritious Condiment was awarded the Prize Gold Medal for genuineness and utility.

It will coax the most impaired appetite.

It renders coarse provender rich and palatable.

Horses fed on this Condiment for a short period of the year receive as much benefit as if they had been out to grass for a season.

The Nutritious Condiment is composed of pure herbs and roots, grown for their fattening properties and health giving qualities.

By using it, a saving of twenty per cent is effected in the cost of feeding, and the animals are in better condition.

It is not only the best but the cheapest Condiment for cattle in existence, being just half the price of any at present in the market.

Sold in Bags at $1.25, $2.50, $4.25, and $8.

—:o:—

DEPOT, LOWER WATER ST., HALIFAX,

GEORGE FRASER,

AGENT.

See Advertisement on Page 8.

BROWN BROTHERS & CO., Druggists, Ordnance Square, Halifax.

FRASER, REYNOLDS & CO., Agricultural Implements of every description.

Ready-made Clothing, at JORDAN & CO.'S, 218 and 222 Argyle Street.

BROWN BROTHERS & CO., Wholesale Druggists, 1, 2 and 3 Ordnance Square, Halifax.

Small Wares in great variety, at R. T. MUIR & CO.'S.

BELCHER'S ALMANACK being *"the true guide board"* for Farmers, Fishermen and the public in general,

WOOLRICH

again takes his usual place in this well compiled work, in order to advertise his business in general, but more especially to call the attention of Nova Scotians, &c., to the following list of

STANDARD PREPARATIONS,

many of which have stood the test of time and use for the past thirteen years—and are each day becoming better and more favorably known.

DR. RIDGE'S FOOD

Is acknowledged all over Europe and this Continent to be the ONLY suitable Food for INFANTS and INVALIDS.

WOOLRICH'S ARABIAN SPICE,

(The original article of its kind,) extensively used and approved of in Nova Scotia and the United States of America, for preserving good health and prime condition in

Horses, Cattle, Sheep, Pigs and Poultry, &c.

Remember it is a highly concentrated preparation, not made up in ***bulk with Shorts or Cornmeal,*** and THE DOSE IS ONE Tablespoonful (not three or four), consequently it is at least from 50 to 75 per cent cheaper than any article of the kind. (Please bear this in mind.)

WOOLRICH'S PICK-ME-UP BITTERS

Are a Tonic of true merit, and will cure Dyspepsia, Indigestion, Loss of Appetite, Heartburn, and Gloominess of Mind.

UNCLE JOHN'S PILLS

Should be in every house, as they are the best family medicine in use. (They work like a charm.)

WOOLRICH'S BLOOD PURIFIER,

Of known composition, will cleanse the Blood from all impurities, removing Blotches, Pimples, Boils, Scrofula, and all diseases of the skin, &c.

WOOLRICH, CHEMIST,

ENGLISH PHARMACY,

HALIFAX, N. S.

N. B.—Everything Purchased at this Establishment is Warranted Genuine.

BROWN BROTHERS & CO., Wholesale Druggists, 1, 2 and 3 Ordnance Square, Halifax.

H. H. FULLER & CO., Noble's and Hoare's Knotting Varnish. See Adv. page 8.

Ready-made Clothing, at JORDAN & CO.'S, 218 and 223 Argyle Street.

BROWN BROTHERS & Co., Pure Chemicals and Toilet Articles.

R. T. MUIR & CO., Booksellers & Stationers, 125 Granville St., Halifax.

FRASER, REYNOLDS & CO., Superior Mowing Machines and Horse Rakes.

E. W. SUTCLIFFE.
E. W. SUTCLIFFE.
E. W. SUTCLIFFE.

E. W. SUTCLIFFE'S

Tea Store, Barrington cor. Buckingham St.

GROCERY STORE, BRUNSWICK STREET.

D. MAGEE & CO.

MANUFACTURERS OF

Hats, Caps & Furs,

FOR WHOLESALE.

51 KING STREET,

ST. JOHN, N. B.

D. MAGEE. M. F. MANKS.

Scotch Yarn, at JORDAN & CO.'S, 216 and 232 Argyle Street.

Trusses, Supporters, etc., at BROWN BROTHERS & CO.

BROWN BROTHERS & CO., Druggists, Ordnance Square, Halifax.

AYER'S HAIR VIGOR

For Restoring to Grey Hair its Natural Vitality and Color.

—:o:—

A dressing which is at once agreeable, healthy, and effectual for preserving the hair. *It soon restores faded or grey hair to its original color, with the gloss and freshness of youth.* Thin hair is thickened, falling hair checked, and baldness often, though not always, cured by its use. Nothing can restore the hair where the follicles are destroyed, or the glands atrophied and decayed; but such as remain can be saved by this application, and stimulated into activity, so that a new growth of hair is produced. Instead of fouling the hair with a pasty sediment, it will keep it clean and vigorous. Its occasional use will prevent the hair from turning grey or falling off, and consequently prevent baldness. The restoration of vitality it gives to the scalp arrests and prevents the formation of dandruff, which is often so uncleanly and offensive. Free from those deleterious substances which make some preparations dangerous and injurious to the hair, the Vigor can only benefit but not harm it. If wanted merely for a HAIR DRESSING, nothing else can be found so desirable. Containing neither oil nor dye, it does not soil white cambric, and yet lasts long on the hair, giving a rich, glossy lustre, and a grateful perfume.

Prepared by DR. J. C. AYER & CO.

Practical and Analytical Chemists,

LOWELL, MASS.

DEALERS SUPPLIED BY

H. L. SPENCER,

Medical Warehouse,

20 NELSON STREET, ST. JOHN, N. B.

GENERAL PATENT MEDICINE AGENCY

For the Maritime Provinces.

Trusses, Supporters, etc., at BROWN BROTHERS & CO.

H. H. FULLER & CO., French Polish. See Adv. page 8.

Scotch Yarn, at JORDAN & CO.'S, 318 and 322 Argyle Street.

R. T. MUIR & CO., Paper Rulers & Blank Book Manufac'rs, 125 Granville.

DRUGS AND MEDICINES.

J. CHALONER,

Wholesale Druggist,

AND

Dispensing Chemist,

CORNER KING AND GERMAIN STREETS,

ST. JOHN, N. B.

—:o:—

CHALONER'S ANILINE DYES

Are the Original and Only Genuine. People are rejecting all others.

Visitors to St. John are invited to call at our place of business; the fountain and trout are well worth seeing.

JAMES M'NICHOL & SON,

READY-MADE CLOTHING.

DEALERS IN

Furnishing Goods.

GARMENTS MADE TO ORDER

In the Latest Styles.

---

31 KING ST. - ST. JOHN, N. B.

FRASER, REYNOLDS & CO., Lubricating Oils, Cotton Waste, etc.

Homespun Wanted, at JORDAN & CO.'S, 218 and 222 Argyle Street.

BROWN BROTHERS & CO., Druggists, Ordnance Square, Halifax.

Room Paper and Paper Blinds at R. T. MUIR & CO.'S.

"THE FAVORITE" EARTH CLOSET

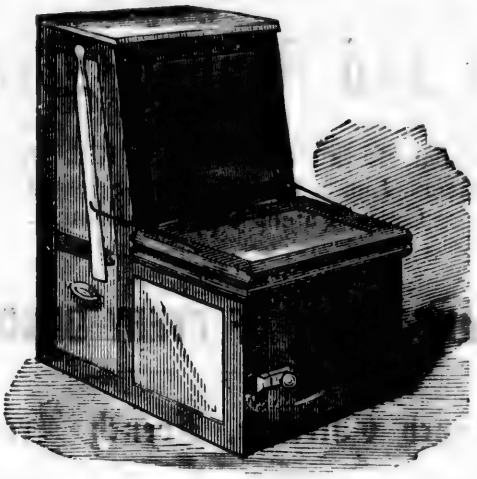

MANUFACTURED BY

ANDERSON & KEDEY,

155 PRINCE WILLIAM ST.,

(Nearly opposite Hawker's Drug Store, Reed's Point,)

ST. JOHN, N. B.

—:O:—

These Closets are adapted to Health, Cleanliness, Comfort and Economy. Their use has been highly recommended by leading physicians in Europe and America. They are INVALUABLE TO INVALIDS, and can be set in the bedroom, as no disagreeable odor can possibly arise from them.

Useful to Agriculturalists as a means of producing a Fertilizer, the value of which is annually worth the cost of a Machine.

No CHEMICALS are required. Coal ashes can be used equally as well as earth.

They are well adapted for Hotels, Factories, Stores, Private Offices, Dwellings, Schools, Hospitals, and all Public Institutes.

PRICE LIST—Black Walnut, $37.00; Oak, Black Walnut Trimmings, $35.50; Oak or Chestnut, $32.00; White Pine, $27.00; Pine, without Child's or Dust Slides, $25.00; "The Favorite Filler," $1.50. Sifter gratis with each Closet and Fixture.

N. B.—The subscribers also attend to repairing and tuning of Pianofortes.

A. & K.

Dye Stuffs and Confectionery at BROWN BROTHERS & Co.

BROWN BROTHERS & CO., Packers of Pure Spices.

H. H. FULLER & CO., Constant White. See Adv. page 8.

Homespun Wanted, at JORDAN & CO.'S, 218 and 222 Argyle Street.

R. T. MUIR & CO., Booksellers & Stationers, 125 Granville St., Halifax.

Leather and Shoe Findings,

148 UPPER WATER STREET, HALIFAX.

A GOOD SUPPLY OF

Sole and Upper Leather,

Levant Goat, Levant Seal, English Kip, Rutts, Roans, Skivers, Linen, Linings, Buff, Splits, Pebble Grain, Patent Cow and Enamel.

ALSO,

SHOEMAKERS' KIT OF EVERY DESCRIPTION.

French Calfskin, French Fronts,

FRENCH CALF, PATENT, & ENGLISH FITTED UPPERS,

Men's and Women's.

Machine Silk, Machine Twist, Machine Needles,

Marshall's Thread and McKay Machines.

NEW BRUNSWICK NAILS, LASTS, PEGS, &c.

Orders from the Country solicited and filled with promptitude and despatch.

:o:

ARTHUR FORDHAM,

Oppo. Jericho Warehouse and on a line with Street Cars.

FRASER, REYNOLDS & CO., Oak Tanned Leather Belting and Belt Lacing.

Highest Price paid for Homespun, at JORDAN & CO.'S, 218 and 222 Argyle Street.

BROWN BROTHERS & CO., Wholesale Druggists, 1, 2 and 3 Ordnance Square, Halifax.

BROWN BROTHERS & CO., Druggists, Ordnance Square, Halifax.

Writing, Copying and Printing Inks at R. T. MUIR & CO.'S.

MONAGHAN'S AGENCY.

—:o:—

THE PURCHASING AND SELLING OF

Houses, Building Lots,

AND

STOCKS OF ALL KINDS,

The Renting of Houses, Collection of Rents, and Management of Estates, will be attended to at this Agency. Attention will also be given to the selling by auction of Real Estate and Stocks, also of Libraries and Furniture at private Residences.

Commissions from the Country solicited.

P. MONAGHAN, Estate Agent,

213 Barrington St., Halifax.

HEALY, WHITMAN & CO.

Wholesale Grocers,

IMPORTERS,

AND

COMMISSION MERCHANTS.

—:o:—

1 AND 2 OXFORD BLOCK,

HALIFAX, N. S.

BROWN BROTHERS & CO., Gold Leaf, Dry Paints and Varnishes.

BROWN BROTHERS & CO., Wholesale Druggists, 1, 2 and 3 Ordnance Square, Halifax.

E. H. FULLER & CO., Curled Hair. See Adv. page 8.

R. T. MUIR & CO., Paper Rulers & Blank Book Manufac'rs, 125 Granville.

FRASER, REYNOLDS & Co., Sheet Rubber and Rubber Packing of every description.

WILLIAM WILSON,

Importer and Dealer in Hats, Caps, Ladies' Furs, Leather Hat Cases, Trunks, Valises, Travelling Bags, Buffalo Robes, Umbrellas, etc., wholesale and retail.

162 GRANVILLE ST., HALIFAX,

Opposite Her Majesty's Ordnance, and one door North Army and Navy Depôt.

N. B.—Highest Prices paid for Moose Hides.

G. D. ORMISTON,

DEALER IN

OAKUM, JUNK, CANVAS, MANILLA ROPE,

PAPER STOCK,

Old Iron, Copper, Brass, Lead,

Secondhand Sails and Rigging,

ANCHORS AND CHAINS.

CASH PAID for all kinds of Stock.

—:o:—

FAIRBANKS' WHARF,

HALIFAX, N. S.

French Delaines, at JORDAN & CO.'S, 218 and 222 Argyle Street.

BROWN BROTHERS & CO., Druggists, Ordnance Square, Halifax.

BROWN BROTHERS & CO., Proprietors of the "Mayflower Colegne."

Bibles, Testaments, Prayer and School Books at R. T. MUIR & CO.'S.

CHARLES BARNSTEAD & SONS,

DEALERS IN

Hides, Leather & Findings,

SOUTH FERRY WHARF,

HALIFAX, N. S.

STEAM PRINTING HOUSE.

NOVA SCOTIA PRINTING COMPANY,

Corner Sackville and Granville Sts.,

HALIFAX.

Books, Reports, Law Blanks, Cards, Bill Heads, Posters,

AND EVERY DESCRIPTION OF

PLAIN AND ORNAMENTAL PRINTING

EXECUTED IN FIRST CLASS STYLE.

:o:

JAS. BARNES, R. G. SMITH, G. J. KLINE, R. L. SCHWARTZ, H. W. BARNES.

Prescriptions carefully dispensed by BROWN BROTHERS & Co.

BROWN BROTHERS & CO., Proprietors of the "Mayflower Cologne."

H. H. FULLER & CO., Furniture Buttons. See Adv. page 3.

French Delaines, at JORDAN & CO.'S, 218 and 222 Argyle Street.

R. T. MUIR & CO., Paper Rulers & Blank Book Manufac'rs, 125 Granville.

"NOVA SCOTIA"

BREWERY.

ALEX. KEITH & SON,

(Established in 1820,)

MANUFACTURERS OF

INDIA PALE ALE,

X, XX, AND XXX

Ales and Porter.

IMPORTERS AND BOTTLERS OF

ENGLISH ALE & BROWN STOUT,

Importers and Wholesale Dealers in

WINES, BRANDIES,

GIN, CHAMPAGNE, SCOTCH WHISKEY,

&c., &c.,

BROWN BROTHERS & CO., Druggists, Ordnance Square, Halifax.

FRASER, REYNOLDS & CO., Special arrangements made with parties desiring to import on commission.

Shawls, Shawls, Shawls, at JORDAN & CO.'S, 218 and 222 Argyle Street.

BROWN BROTHERS & CO., Dealers in Varnishes and Dry Paints.

Pen and Pocket Knives, Scissors, Razors, &c., at R. T. MUIR & CO.'S.

MARGESON'S

CALCULIFUGE

CURES

Gravel, Stone in the Bladder, Dropsy, and all Diseases of the Kidneys.

DIRECTIONS.—One wineglassful in as much water, each morning, noon and night.

In all ordinary cases one bottle is sufficient, except for a beast, when two or three may be required.

The Proprietors can highly recommend this medicine, as it has been the means of curing over 200 persons before placing it on sale, where it now can be had for ***$1.50*** per bottle. ADDRESS,

R. C. MARGESON & CO.

HALIFAX, N. S.

CERTIFICATES.

MR. R. C. MARGESON,—

Dear Sir:—Feeling it my duty to express my gratitude for the efficacy of your valuable Medicine as a sure and safe cure for the Gravel and Stone in the Bladder, I do not hesitate to recommend it to all who may be afflicted with the same distressing complaint. I suffered for four years, and spent a great deal of money. After hearing of your Medicine I was induced to try it. I took four bottles, and the result was that I passed some dozens of stones, small and large, and in four weeks was well, and continue to be so. You are at liberty to use this in any advertisement you see fit.

JAMES DOYLE,
Bedford, Halifax Co., N.S.

MR. R. C. MARGESON,—

Dear Sir:—Permit me to contribute my meed of praise for your valuable Medicine as a cure for the Gravel. I only used one bottle, and in less than one week I was perfectly cured of that most distressing complaint. I shall feel great pleasure in forwarding the merits of your medicine to any I may meet who are troubled with the same complaint. You are at liberty to insert the above in any advertisement you see proper.

WM. JOHNS, *Engineer,*
Halifax, N.S.

BROWN BROTHERS & CO., Dealers in Varnishes and Dry Paints.

H. H. FULLER & CO., Saws, Circular and Ripping, from 6 in. to 40 inches. See Adv. page 3

Shavls, Shawls, Shavls, at JORDAN & CO.'S, 218 and 222 Argyle Street.

Sponges, Brushes, Combs and Perfumery, at BROWN BROTHERS & CO.

R. T. MUIR & CO., Booksellers & Stationers, 125 Granville St., Halifax.

FRASER, REYNOLDS & CO., Railway, Mining and Machinery Supplies, very low.

A. & W. MACKINLAY,

Publishers, Booksellers & Stationers,

HALIFAX, N. S.

Have constantly on hand a large and extensive Stock of

Blank Books and General Stationery,

BIBLES, TESTAMENTS, AND PRAYER BOOKS,

AND

SCHOOL BOOKS

Prescribed by the Council of Public Instruction.

Sole Agent in Nova Scotia for

CARTER'S CELEBRATED INK.

Gilt Moulding for Room Borders, and Hooks for Picture Hangings.

R. & J. L. VINECOVE,

PAINTERS AND GLAZIERS,

PAPER HANGERS & DECORATERS, &c.

English, French & American Paper Hangings,

HALL AND ROOM PAPER,

Borders, Ceiling and Panel Decorations.

ALSO

English and Foreign Window Glass, London White Lead, Oils, Turpentine and Varnish, &c.

NO. 170 UPPER WATER STREET,

HALIFAX, N. S.

French Merinos, French Merinos, at JORDAN & CO.'S, 218 and 222 Argyle Street.

BROWN BROTHERS & CO., Wholesale Druggists, 1, 2 and 3 Ordnance Square, Halifax.

BROWN BROTHERS & CO., Druggists, Ordnance Square, Halifax.

Soaps, Hair Oils, Perfumery, and Small Wares at R. T. MUIR & CO.'S.

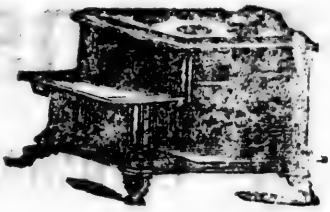

Windsor Iron Foundry Agency,

BY

J. E. WILSON,

245 & 247 HOLLIS STREET, HALIFAX, N. S.

Wholesale and Retail Dealer in

Stoves and Ships' Castings,

MILL WORK AND MINING PUMPS.

Keeps always on hand a large assortment of Coal and Wood STOVES, for Cooking, Hall, Parlor, Bedroom, Store, Bar-room, Ships' Cabins; Cabooses, Hollow-ware, Soap Stoneware, Kitchen Furnishing Goods, &c.

Register Grates; Price $10 and Upwards. A large Variety.

SHIP CASTINGS.

Capstans, Winches, Windlasses (all sizes), Steering Wheels, Chocks, Side Pipes, Hawse Pipes, Chain Pipes, Sheaves, &c.

Sole Agents in Nova Scotia for the American ***Submerged Pump,*** for House, Garden and Vessels, and especially adapted for Mines.

☞ Discount made to the Trade.

*** Wholesale Purchasers supplied at Foundry Prices.

BROWN BROTHERS & CO., Wholesale Druggists, 1, 2 and 3 Ordnance Square, Halifax.

H. H. FULLER & CO., Hair Cloth from 10 in. to 30 in. wide. See Adv. page 2.

Photographic Chemicals, Cards & Cases at BROWN BROTHERS & Co.

R. T. MUIR & CO., Booksellers & Stationers, 125 Granville St., Halifax.

W. G. ROSS,

Watch & Clockmaker,

AND DEALER IN

Watches, Clocks and Jewellery

OF ALL KINDS,

275 BARRINGTON STREET - - OXFORD BLOCK,

HALIFAX, N. S.

English Jewellery in Colored and Bright Gold.

American Stock Plate Jewellery, superior to 9 Carat Gold, and much cheaper.

WATCHES from the best makers always on hand, including the Celebrated Charpier Watch, Chaux De Fonds in Gold and Silver Cases, the American Waltham Watch, &c., &c.

Nova Scotia Gold Wedding Rings,

SPECTACLES TO SUIT ALL AGES.

:o:

☞ Watch and Clock Repairing done promptly and with particular care.

FRASER, REYNOLDS & CO., Sole Agents for best American Scythes.

Largest and best Stock Prints, at JORDAN & CO.'S, 218 and 222 Argyle Street.

BROWN BROTHERS & CO., Druggists, Ordnance Square, Halifax.

Pipes, Combs, Cash Boxes, Hair and Cloth Brushes, at R. T. MUIR & Co's.

COMMERCIAL HOUSE,

Nos. 104 & 106 Upper Water Street,

He always on hand a large assortment of

READY-MADE CLOTHING

and

Gents' Furnishing Goods.

also

A well assorted stock of

DRY GOODS.

and

BOYS' CLOTHING,

Always on hand.

P. G. CLARK & CO.

HALIFAX, N. S.

Hence the [illegible] Designs of Dewey Brownrigg & Co

BROWN BROTHERS & CO., Stationers, Ordnance Square, Halifax.

H. H. FULLER & CO., Carpenters' Tools in great variety. See Adv. Page 3.

Largest and best Stock Prints, at JORDAN & CO.'S, 218 and 222 Argyle Street.

American Stock
Plate Jewellery, su-
including
nds in

Rings,
ES.

ptly and

St., Halifax.

[1873.

ker,

lery

BLOCK,

re, Halifax.

R. T. MUIR & Co., Paper Rulers & Blank Book Manufacturers, [illegible]ranville.

The Acadia Coal Comp'y

OF

NOVA SCOTIA.

The undersigned is prepared to contract for the sale of the above Company's [illegible]

Steam, Manufacturing and House Coals,

deliverable [illegible] Company's wharf, in Pictou Harbor, [illegible] Nova Scotia and Westport [illegible] Reference.

The Acadia Steam Coal [illegible] from Sulphur, [illegible] to the surfaces.

The House Coal burns with a bright flame, makes no [illegible], and but little ash, is entirely free from sulphur, and [illegible] while burning. Especially adapted to Cooking Stoves and Ranges, and can be used for broiling and roasting instead of charcoal.

Post Office Address,

JESSE HOYT,

General Agent,

STELLARTON,

PICTOU COUNTY, NOVA SCOTIA.

BROWN BROTHERS & CO., Druggists, Ordnance Square, Halifax.

FRASER, REYNOLDS & CO., Building Material of every description.

See JORDAN & CO.'S Advertisement, (page 240,) 218 and 222 Argyle Street.

ranville.

1873.

p'y

sale of

uls,

wheart, 3
otia and

Sulphur.
es.
akes no
ur, and
Especan be

TON,

Halifax.

See JORDAN & CO.'S Advertisement, (page 240.) 218 and 222 Argyle Street.

MAP OF PICTOU HARBOR.

With position of Acadia Coal Company's Mines and Wharf.

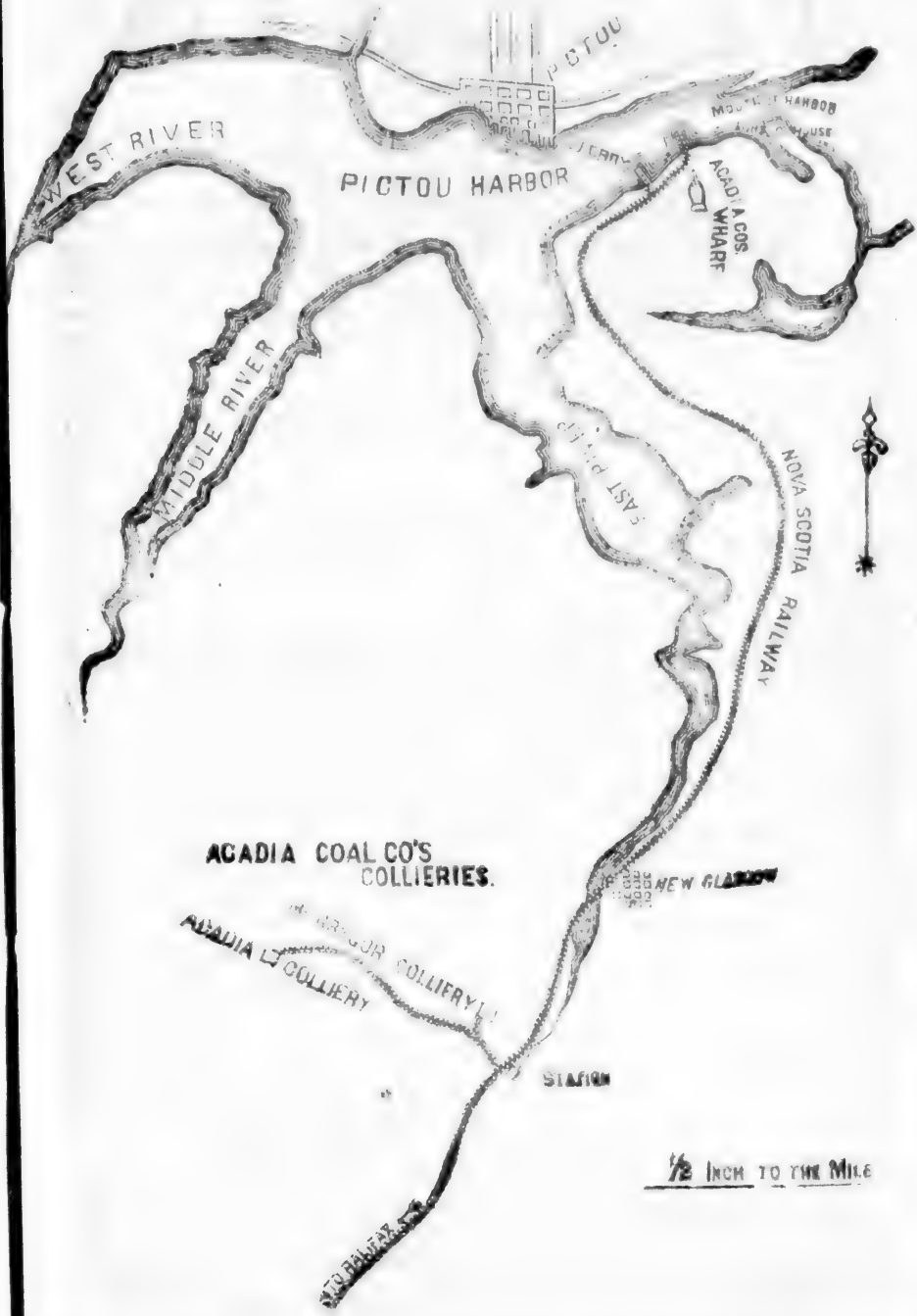

J. R. DAVIDSON & CO.

[illegible]

BRITISH [illegible] FOREIGN

DRY GOODS,

READY-MADE CLOTHING,

Hats, Caps, and Furnishing Goods,

[illegible]

[illegible] WATER STs.

[illegible]

The especial [illegible] Country Buyer.

THE [illegible] CONSISTS

OF OUR STOCKS,

[illegible] specialties

[illegible]

[illegible]

[illegible]

[illegible]

J. R. DAVIDSON [illegible] W. CRICHTON

Inspect JORDAN & CO.'S Stock of Dry Goods, [illegible] and 222 Argyle Street.

[illegible] & CO. [illegible] Our best American Suitings.

Pipes, Combs, Cash Boxes, Hair & Cloth Brushes at R. T. MUIR & CO'S.

Halifax Marble Works.

The Subscribers are prepared to Supply

MONUMENTS, GRAVE STONES,

AND

MARBLE, GRANITE AND FREESTONE WORK,

In all its Branches, on the most Reasonable Terms.

Also Manufactured to order in first class style,

CHURCH FONTS, MURAL TABLETS, &c.

We have constantly on hand a good assortment of MARBLE MANTLES, of our own make with Grates, &c., to suit, which we can sell cheap.

Purchasers will find it to their advantage to give us a call before buying elsewhere.

Country orders punctually & personally attended to.

:o:

BISHOP & EVANS,

(Successors to T. Wesley and J. H. Murphy),

18 and 73 BARRINGTON STREET,

Halifax, N. S.

BROWN BROTHERS & CO., Dealers in Varnishes and Dry Paints.

H. H. FULLER & CO., American Boat Nails. See Adv. page 3.

Trusses, Supporters and Bandages, at BROWN BROTHERS & Co.

R. T. MUIR & CO., Paper Rulers & Blank Book Manufac'rs, 125 Granville.

R. CONROY,

WHOLESALE AND RETAIL DEALER IN

English, French and American

DRY GOODS,

CORNER OF ARGYLE AND JACOB STREETS,

Opposite Colonial Market,

HALIFAX, N. S.

Purchasers will find at the above Establishment a large and well selected Stock of New Goods, at the Lowest Prices.

R. & J. WETMORE,

CARVERS, GILDERS & PRINTSELLERS,

Looking Glass and Picture Frame Makers,

104 (New No. 124) GRANVILLE STREET,

HALIFAX, N. S.

ESTABLISHED 1842.

Mantel, Pier, Swing-framed and Hanging Glasses of all descriptions. Framed Pictures, English, French, German and American Chromo-lithographs and Engravings, Photographic Views of Halifax and other important places in the Dominion, ARTIST'S MATERIALS.

PICTURE FRAMES, richly ornamented, and Gilt, Plain Gilt, Walnut, Rose and Gilt, Ovals, Oxford, Rustic and other Frames.

Ornamented and Plain Gilt, and Walnut Gilt WINDOW CORNICES, Picture and Room Mouldings, Looking Glass Plates, Picture Glass, Gold Leaf, Picture Knobs & Cords; Prints, Maps, &c., Mounted and Varnished. Old Work Re-gilt, Looking Glass Plates Silvered.

S. of T. Grand Division Regalia, Price $5.00

FRASER, REYNOLDS & CO., Nails, Spikes, Cut and Wrought, Sheet Lead, Lead Pipe.

Mourning Goods at JORDAN & CO.'S, 186 and 190 Argyle Street.

BROWN BROTHERS & CO., Druggists, Ordnance Square, Halifax.

CHEAP FLOUR STORE.

E. G. & C. STAYNER,

PRODUCE & COMMISSION MERCHANTS,

STAYNER'S WHARF,

Just North of South Ferry Wharf, Halifax, N. S.

GENERAL DEALERS IN

FLOUR, MEAL, BEEF, PORK, BUTTER, LARD, LEATHER, TEA, SUGAR, MOLASSES, &c.

—ALSO—

Dry & Pickled Fish & Oils.

We give particular attention to supplying Traders for either the Eastern or Western Coast. Also, Labradormen, Mackerel Catchers, &c., as we keep always on hand the best quality of American and English Lines, Twines, Hooks, &c. Also, Hemp and Manilla Cordage.

E. G. & C. STAYNER.

EVERETT BROTHERS,

122 GRANVILLE STREET,

Manufacturers and Importers of

HATS AND CAPS, LADIES' FURS,

Trunks, Valises, and Bags, Hat Cases and Gloves,

WHOLESALE AND RETAIL.

Buyers will find our Stock is not excelled by any, for lowness of price or durability in wear.

SILK HATS MADE TO ORDER BY CONFORMATEUR MEASURE.

BROWN BROTHERS & CO., Wholesale Druggists, 1, 2 and 3 Ordnance Square, Halifax.

H. H. FULLER & CO., Patent Axle Grease. See Adv. page 2.

Mourning Goods at JORDAN & CO.'S, 186 and 190 Argyle Street.

T. T. MUIR & CO., Booksellers & Stationers, 125 Granville St., Halifax.

ALMA HALL,

160—GRANVILLE STREET—160

HALIFAX, N. S.

WALTER BARRON & CO.

Tailors and Clothiers.

:o:

MEN'S, YOUTH'S and BOY'S READY-MADE CLOTHING,

GENT'S FURNISHING GOODS,

WHOLESALE AND RETAIL.

WATSON & MYERS,

Brass Founders, Finishers,

GASFITTERS & LAMPMAKERS.

:o:

Cistern Pumps,

Garden Engines, &c.

:o:

150 HOLLIS STREET,

HALIFAX, N. S.

FRASER, REYNOLDS & CO., Goods imported to order from best British & Foreign markets on commission.

Figured Lustres at JORDAN & CO.'S, 196 and 199 Argyle Street.

BROWN BROTHERS & CO., Druggists, Ordnance Square, Halifax.

Pass, Memo. and Time Books at R. T. MUIR & CO.'S.

JOHN HERBIN,

Watchmaker and Jeweller,

191 Hollis Street,

HALIFAX.

IMPORTER OF AND DEALER IN ALL KINDS OF

Gold & Silver Watches,

CLOCKS,

JEWELLERY,

OF ALL DESCRIPTIONS, &c.

Repairing done at shortest notice, and warranted to give general satisfaction.

—:o:—

CHARGES MODERATE.

BROWN BROTHERS & CO., Importers of Combs, Brushes, Soaps, etc.

H. H. FULLER & CO., Carpenters' Tools in great variety. See Adv. Page 3.

Elastic Stockings, Knee Caps and Anklets at BROWN BROTHERS & CO.

R. T. MUIR & CO., Booksellers & Stationers, 125 Granville St., Halifax.

R. A. BREHM & CO.

MANUFACTURERS OF

Family and Toilet SOAPS.

Office, Corner Bedford Row and Prince St.

HALIFAX, N. S.

CAMPBELL TANNERY,

PICTOU, N. S.

ROBERT CAMPBELL,

PROPRIETOR.

MANUFACTURER OF

Sole and Upper Leather.

FRASER, REYNOLDS & CO., Superior Cutlery, very low.

JORDAN & CO., 158 and 160 Argyle Street, Importers of C. J. Bonnet & Co.'s Silks.

Photographic Chemicals, etc., at BROWN BROTHERS & CO.

BROWN BROTHERS & CO., Druggists, Ordnance Square, Halifax.

Writing, Copying and Printing Inks, at R. T. MUIR & CO'S.

McGregors' Tannery

NEW GLASGOW, N. S.

J. & R. McGREGOR,

PROPRIETORS.

Manufacturers of Sole and Upper

LEATHER.

EDWARD NALDER,

(Late of Birmingham, England.)

Electro-Plater, Gilder, &c.

OFFICE, 18 BEDFORD ROW, HALIFAX, N. S.

All kinds of Work Plated and Gilt.

REFERENCES:—

MR. HESSLEIN, Halifax Hotel, MR. JAMES HUNTER, Brass Founder,
MR. JOHN HUNTER, Brass Founder. MR. PEERS, Mansion House.

PRICE LIST.

PLATING:

Table Spoons from	$3.00	per doz.
Table Forks "	3.00	"
Dessert Spoons "	2.00	"
Dessert Forks "	2.00	"
Tea Spoons "	1.50	"
Cake Baskets "	2.00	"
Cruet Frames "	1.00	"

Other Articles in like proportion.

GILDING:

Watch Cases from	$2.00
Watch Chains from	1.00

Lockets, Brooches, Pins, etc., at moderate Prices.

Unadulterated Ground Spices, at BROWN BROTHERS & Co.

Photographic Chemicals, etc., at BROWN BROTHERS & CO.

H. H. FULLER & CO., "Butcher's" Mill Saw Files. See Adv. page 3.

JORDAN & CO., 186 and 188 Argyle Street, Importers of C. J. Bonnet & Co.'s Silks.

R. T. MUIR & CO., Paper Rulers & Blank Book Manufacr's, 125 Granville.

ROBERT H. COGSWELL,

(SUCCESTOR TO WM. CRAWFORD,)

Chronometer, Watch,

AND

NAUTICAL INSTRUMENT MAKER,

175 Barrington Street,

(Opposite Grand Parade,)

HALIFAX, N. S.

—:o:—

Has constantly on hand an excellent assortment of Watches, Chronometers, Clocks, Jewelry, Nautical Instruments, &c.

N. B.—Chronometers Repaired, Cleaned, and their Rates ascertained by Transit observations.

New Glasgow Iron Foundry,

WM. FRASER & SONS, Proprietors.

Office on Provost St., opposite Post Office,

NEW GLASGOW, N. S.

—:o:—

BUCKEYE MOWING MACHINES,

MACHINISTS' TOOLS,

Stove and General Mill Gear Builders.

—:o:—

All Orders for CASTINGS in Brass or Iron promptly attended to.

FRASER, REYNOLDS & CO., Jericho Warehouse, Halifax, Hardware Merchants and General Agents.

JORDAN & CO., 186 and 190 Argyle Street, Importers of Lyons Velvets.

BROWN BROTHERS & CO., Druggists, Ordnance Square, Halifax.

Pipes, Combs, Cash Boxes, Hair & Cloth Brushes at R. T. MUIR & CO'S.

CHARLES ROBSON & CO.,
135 GRANVILLE STREET,
DRY GOODS
IMPORTERS,
Offer Special Inducements to
WHOLESALE BUYERS.

BROWN BROTHERS & CO., Wholesale Druggists, 1, 2 and 3 Ordnance Square, Halifax.

H. H. FULLER & CO., Importers of Powder, Fuze, and Mining Steel. See Adv. page 3.

BROWN BROTHERS & CO., Importers of Genuine Patent Medicines.

R. T. MUIR & CO., Booksellers & Stationers, 125 Granville St., Halifax.

WILLIAM COSSIP,

United Service Book and Stationery Warehouse,

No. 103 GRANVILLE STREET, HALIFAX.

Dealer in the following:

All College and School Books used in Nova Scotia; British, Dominion and Foreign Literature; Scientific and Mechanical Books; Weales' Series, do. Handsomely bound Bibles; Church Services and Books of Common Prayer, with new Lectionary, and Book of Psalms and Hymns used throughout the Diocese of Nova Scotia; Hymns Ancient and Modern, *solus* or with Book of Common Prayer; Tune Books of S. P. C. K., and Hymns Ancient and Modern. Ledgers, Journals, Day Books, Record and Memo. Books, Letter Books, all sizes and qualities; Baptismal and Burial Registers; Foolscap, Letter and Note Papers, and Foreign Papers, ruled and plain; Envelopes, all sizes and qualities. School and Log Slates; Slate Pencils. Walkden's, Stearns', and other Inks, black, red and violet. Mitchell's, Perry's, Gillott's and Staples' Pens. Winsor & Newton's, Rowney's and Newman's Oil and Water Colors. Drawing Papers, all sizes and descriptions; Bristol and London Board; Oil and Water Colour Sketching Blocks and Books; Crayon, Mono-chromatic and Pumise Papers. Prepared Canvas, per yard and on Frames. Mathematical Instruments and Materials for Civil Engineers and Surveyors. Paper Hangings and Borders, new Stock for 1873.

Persons desiring to order Books, Periodicals or Newspapers, from England and the United States, or from the Continent of Europe, may depend upon a punctual reception by dealing at this Establishment. Printing and Bookbinding to order.

Look for United Service Book and Stationery Warehouse, 103 Granville St.

L. HAMILTON,

Wholesale and Retail Dealer in

Staple and Fancy Groceries,

FINE FLAVOURED TEAS AND COFFEES,

FOREIGN AND DOMESTIC FRUITS.

:o:

Produce of all Kinds Received on Consignment,

AT

77 BARRINGTON STREET,

HALIFAX, N. S.

☞ **Marketing sent home with the Groceries Free of Charge.**

BROWN BROTHERS & CO., Druggists, Ordnance Square, Halifax.

FRASER, REYNOLDS & CO., Importers and Dealers in Iron, Steel, London Oils, Paints, Varnishes, etc.

Trunks and Velises at JORDAN & CO.'S, 188 and 190 Argyle Street.

Medicine Chests supplied by BROWN BROTHERS & CO.

Small Wares in great variety, at R. T. MUIR & CO.'S.

A. C. COGSWELL,

SURGEON-DENTIST,

105 HOLLIS STREET,

(Near Halifax Hotel,)

HALIFAX, N. S.

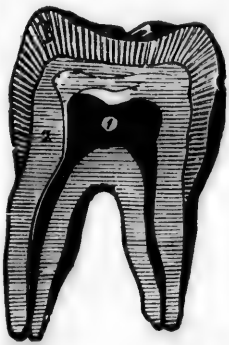

ARTIFICIAL TEETH.

Entire, or parts of Sets, Plain Gum, Single, or Block Teeth, on Gold, Silver, or Vulcanite.

TEETH FILLED

with Gold, Amalgam, or White Fillings.

TEETH REMOVED

with or without Nitrous Oxide Gas, a safe and reliable agent, having been administered in this Office to over 2000 patients.

SPECIAL NOTICE.

MANY persons are constantly calling and desiring Dental operations at a *reduced price* who *actually require the services* of a Dentist, but whose pecuniary circumstances will not permit their paying the usual fees for first class work. In order to meet the requirements of *every one*, I have made arrangements to have *all kinds of Dental operations* done at my Office, at the following *cheap rates*. In so doing, I desire to give every Patient satisfaction; and although the work at these prices will be done *by the Students*, every case shall be carefully looked after. Parties so desiring *cheap work*, will please state the fact when making engagements, and on *completion* of work the CASH will be required for services rendered.

FILLINGS from 50 cents to 1 dol. 50 cents.

SETS and PARTS of SETS, on Vulcanite, from 3 to 20 dols.

No Charge for removal of Teeth preparatory to inserting Sets.

Gratis for the poor every day from 9 A M. to 10, except Sundays; also for the *Orphan's Home, Industrial School, Deaf and Dumb Institution*, and all inmates of such Institutions, *gratis* as usual.

BROWN BROTHERS & CO., Pure Chemicals and Toilet Articles.

Medicine Chests supplied by BROWN BROTHERS & CO.

Trunks and Velises at JORDAN & CO.'S, 186 and 190 Argyle Street.

H. H. FULLER & CO., Hay Cutters. See Adv. page 3.

R. T. MUIR & CO., Paper Rulers & Blank Book Manufac'rs, 125 Granville.

ALFRED SAUNDERS,

SEEDSMAN,

170 ARGYLE STREET,

(Opposite J. Northup & Sons,)

HALIFAX, N. S.

:o:

Field, Garden and Flower Seeds-Catalogue on application.

THE TRADE SUPPLIED ON LIBERAL TERMS.

Orders from the Country promptly attended to.

ESTABLISHED 1817.

WM. F. KNIGHT,

SADDLER,

HARNESS

AND

TRUNK MAKER,

CARRIAGE TRIMMER.

Whips, Brushes Spurs, Horse Clothing, &c., &c.

158 Hollis Street, Halifax.

FRASER, REYNOLDS & CO., Railway, Mining and Machinery Supplies, very low.

Lace Shawls at JORDAN & CO.'S, 183 and 190 Argyle Street.

BROWN BROTHERS & CO., Druggists, Ordnance Square, Halifax.

25 Granville.

[1873.

S,

N,

N. S.

pplication.

ed to.

HT,

ER,

R.

c., &c.

re, Halifax.

Lace Shawls at JORDAN & CO.'S. 183 and 190 Argyle Street.

Soaps, Hair Oils, Perfumery, and Small Wares at R. T. MUIR & CO'S.

BROWN BROTHERS & CO., Seedmen, Ordnance Square, Halifax.

J. C. MAHON,

IMPORTER OF

Staple and Fancy Dry Goods,

145—BARRINGTON ST.—145

HALIFAX, N. S.

—:o:—

Cottons, Cotton Warp, Linens, Flannels, Blankets, Corsets, Gloves, Ribbons, Flowers, Tweeds, Shawls, Mantles, Etc., Etc.

ALSO—A FULL LINE OF

RICH BLACK SILKS,

Always on Hand "Low for Cash."

—:o:—

INSPECTION INVITED.

H. G. LAURILLIARD,

TAILOR,

GENTLEMEN'S DRESS MATERIALS,

AND

Furnishing Goods, constantly on hand.

Agent for New York Fashion Plates.

—:o:—

219 HOLLIS STREET,

HALIFAX, N. S.

H. H. FULLER & CO., Noble's and Hoare's Carriage Varnish. See Adv. page 3.

Sponges, Brushes, Combs and Perfumery, at BROWN BROTHERS & Co.

R. T. MUIR & CO., Booksellers & Stationers, 125 Granville St., Halifax.

HALIFAX NURSERY,

AND ESTABLISHMENT FOR

New and Rare Plants,

570 & 572 Upper Water St.,

HALIFAX, N. S.

:o:

Choice Flower Seeds,

GARDEN & FIELD SEEDS,

TREES, SHRUBS, VINES, DUTCH BULBS,

Bridal & other Bouquets

Of the choicest description.

H. HARRIS.

FRASER, REYNOLDS & CO., Special arrangements made with parties desiring to import on commission.

Grandeene Shawls at JORDAN & CO.'S, 186 and 190 Argyle Street.

BROWN BROTHERS & CO., Druggists, Ordnance Square, Halifax.

Room Paper and Paper Blinds at R. T. MUIR & CO.'S.

GLASGOW HOUSE.

:o:

ROMANS & CO.

IMPORTERS OF

BRITISH AND FOREIGN

DRY GOODS,

WHOLESALE AND RETAIL.

:o:

No. 149 Granville Street,

HALIFAX, N. S.

THOMAS CECCONI,

Carver and Gilder,

No. 164 Hollis Street,

HALIFAX, N. S.

MANUFACTURER OF

GILT MOULDINGS, LOOKING GLASSES,

Oval Frames, Rustic Carved and Imitation Work,

Picture Frames, and Dealer in Pictures.

JOB WORK IN GENERAL.

BROWN BROTHERS & CO., Wholesale Druggists, 1, 2 and 3 Ordnance Square, Halifax.

H. H. FULLER & CO., Noble's and Hoare's Wood Filling. See Adv. page 3.

Dye Stuffs and Confectionery at BROWN BROTHERS & Co.

R. T. MUIR & CO., Paper Rulers & Blank Book Manufac'rs, 125 Granville.

FRASER, REYNOLDS & CO., Lubricating Oils, Cotton Waste, etc.

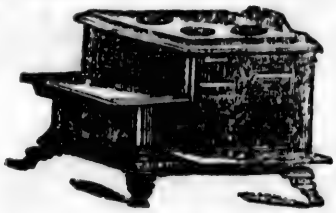

REILLY & DAVIDSON,

Plumbers and Tinsmiths.

DEALERS IN

STOVES!

Call and select from the best assorted Stock in the City.

AGENCY FOR THE "BARSTOW RANGE."

Ship Stoves. Stove Pipe & Galley Utensils,

HOUSE AND SHIP PLUMBING,

BATHS, WATER CLOSETS,

Sinks, Pumps, Rubber Hose,

ZINC SPOUTS, &c.

200 (New No. 224) HOLLIS STREET, Near H. M. Ordnance,

HALIFAX, N. S.

Counterpanes and Toilet Covers at JORDAN & CO.'S, 186 and 190 Argyle Street.

BROWN BROTHERS & CO., Druggists, Ordnance Square, Halifax.

M. F. EAGAR & CO.

WHOLESALE AND RETAIL

Druggists, &c.

157 HOLLIS ST., HALIFAX, N. S.

Proprietors of the Celebrated Peruvian Bitters, Odontine Essence, Cholera Mixture, Wine of Rennet, Furniture Polish, Cough Balsam, &c., &c.

Agents for the Celebrated Mineral Waters of Vichy—under the control of the French Government.

Agents for the Syrup of Hypophosphite of Lime, Soda, & Iron, and other preparations of GRIMAULT & CO., Paris.

Agents for the Celebrated Perfume Manufactory of RIGAUD & CO., Paris.

ON HAND AND FOR SALE:

Paint Oils, Wool Oil, Salad Oil, Machinery Oil, Blue Stone, Copperas, Indigo, Logwood, Sulphur, Varnishes, Essences, Spices, Baking Soda, Cream of Tartar, Washing Soda, Glue, Combs, Brushes, Pomades, Hair Oils, Patent Medicines, Glassware, Borax, Licorice, Lemon Syrup, Saltpetre, Mustard, Confectionery.

PATENT MEDICINES,

Chamois Skins, Elastic Stockings, Suspensary Bandages, Trusses, Safes, Abdominal Supporters, &c., &c., &c.

Photographic Stock, Homeopathic Medicines,

MEDICINE CHESTS FOR SHIPS & FAMILIES.

FEEDERS, INFANTS' FOOD,

And Everything for the Nursery and Toilet.

———:o:———

Having a thorough knowledge of the different markets of the world, we are enabled to buy Goods to the very best advantage, and can therefore sell as low, if not lower, than other houses in the trade.

Prices of Goods will be quoted when desired, on forwarding a stamp for return postage.

M. F. EAGAR & CO.

157 Hollis Street, Halifax.

BROWN BROTHERS & CO., Importers of Drugs, Chemicals, etc.

H. H. FULLER & CO., Noble's and Hoare's Knotting Varnish. See Adv. page 3.

Counterpanes and Toilet Covers at JORDAN & CO.'S, 186 and 190 Argyle Street.

N,
ths,
Stock
E."
ensils,
ETS,
C.
rdnance,
, Halifax.

R. T. MUIR & CO, Booksellers & Stationers, 125 Granville Street, Halifax.

CHIPMAN, MUTCH & CO.

PRODUCE

AND

General Commission Merchants.

63 Upper Water St.

HEAD OF O'CONNOR'S WHARF,

HALIFAX, N. S.

HENRY C. TULLY,

Commission Merchant,

180 UPPER WATER ST.

Opposite Barss's Wharf,

HALIFAX, N. S.

Importer of and Wholesale and Retail Dealer in

American and West India Produce,

GENERAL GROCERIES.

:o:

Country Orders promptly attended to.

FRASER, REYNOLDS & CO., Building Material of every description.

Damask Table Covers at JORDAN & CO.'S, 186 and 190 Argyle Street.

BROWN BROTHERS & CO., Druggist, Ordnance Square, Halifax.

Bibles, Testaments, Prayer and School Books at R. T. MUIR & CO'S.

THOS. A. S. DeWOLF & SON,

GENERAL SHIPPING

AND

Commission Merchants,

HALIFAX, N. S.

THOMAS A. S. DeWOLF. CHARLES F. DeWOLF.

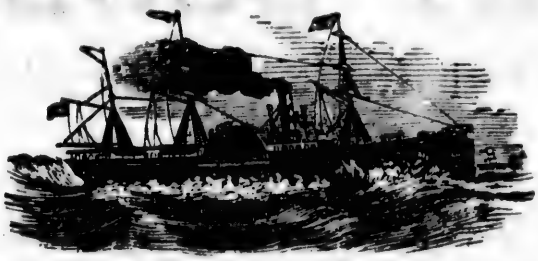

ANCHOR LINE OF STEAMSHIPS,

FROM

GLASGOW, LIVERPOOL & LONDON,

TO

Halifax and St. John, N. B.

First class Steamships of this Line are sailing
between above ports, and arrangements f
and passage can be made on liberal

T. A. S. DeWOLF

Prescriptions carefully dispensed by BROWN

BROWN BROTHERS & CO., Manufacturing Chemists, Halifax.

Damask Table Covers at JORDAN & CO.'S, 186 and 190 Argyle Street.

H. H. FULLER & CO., French Polish. See Adv. page 2.

R. T. MUIR & CO., Paper Rulers & Blank Book Manufac'rs, 125 Granville.

Colonial Store.

JORDAN AND COMPANY,

218 and 222 ARGYLE ST.

IMPORTERS OF

BRITISH AND FOREIGN

DRY GOODS,

Wholesale and Retail.

:o:

Our Stock will be found to consist of all the leading novelties of the season, and having been purchased in the best markets in Great Britain, we will be able to offer our Customers greater inducements than heretofore.

N. B.—Particular care given to the filling up of orders, and Wholesale Buyers will receive our best attention.

:o:

BEST COTTON WARPS ALWAYS IN STOCK.

Highest Market Price given for Country Homespun & Socks.

NEW GOODS EVERY STEAMER.

No Second Price.

:o:

☞ *Country Or*DAN & CO.

JORDAN & CO., 186 and 190 Argyle Street, have a full assortment of Small Wares.

F. B. REYNOLDS & CO., Oak Tanned Leather Belting and Belt Lacing.

BROWN BROTHERS & CO., Wholesale Druggists, 1, 2 and 3 Ordnance

BROWN BROTHERS & CO., Druggists, Ordnance Square, Halifax.

5 Granville.

[1873.

e.

NY,

S,

e leading
sed in the
offer our

g up of
our best

OCK.
& Socks.

R.

O.

re, Halifax.

JORDAN & CO., 188 and 190 Argyle Street, have a full assortment of Small Wares.

Pen and Pocket Knives, Scissors, Razors, &c., at R. T. MUIR & CO.'S.

BROWN BROTHERS & CO., Wholesale Druggists, 1, 2 and 3 Ordnance Square, Halifax.

Cloths,

Clothing,

Ties,

Scarfs,

Shirts,

Hosiery,

Underclothing,

Boys' Clothing,

Umbrellas,

Rubber Coats.

EXCELLENCE WITH ECONOMY.

Cash vs. Credit.

E. HOWARD & CO.

TAILORS, CLOTHIERS,

AND

OUTFITTERS,

185 HOLLIS STREET,

(Next Union Bank,)

HALIFAX, N. S.

Keep constantly on hand a full assortment of Goods for Gentlemen's wear, at very Low Prices.

—:o:—

Every purchaser who desires to get the best possible value for his money, should visit their establishment for the following convincing REASONS:—

BECAUSE their House is the ONLY Tailoring Establishment in Halifax where the stock is personally selected in the European Markets.

BECAUSE the advantage they possess in purchasing direct from manufacturers, enables them to sell their stock at much lower prices than those who have to pay a large percentage to local Wholesale houses and Importing agencies.

BECAUSE their customers have no percentage to pay for other men's debts, as they sell only for CASH.

BECAUSE their Goods are all thoroughly shrunk before being made up.

BECAUSE they employ only the best work people, and use only the best trimmings and m in the execution of orders entrusted to th

BECAUSE they only turn out st well fitting garments.

BECAUSE their prices are fro cent. under the ordinary Halifax

E. HOW

TERMS CASH. - - NO ABATEMENT. - - PRICE. - -

H. H. FULLER & CO., Constant White. See Adv. page 2.

Sponges, Brushes, Combs and Perfumery, at Bro

R. T. MUIR & CO., Booksellers & Stationers, 125 Ganville St., Halifax.

MUNRO & SUTHERLAND,

IMPORTERS OF AND DEALERS IN

BRITISH AND CONTINENTAL

DRY GOODS,

WHOLESALE AND RETAIL,

CORNER OF BARRINGTON AND SACKVILLE STS.,

HALIFAX, N. S.

—:o:—

Purchasers will find at the above Establishment a large and choice Stock of New Goods at the

LOWEST PRICES.

MACDONALD & CO.

BRASS-FOUNDERS AND COPPER-SMITHS,

Plumbers & Steam-Fitters,

Nos. 166 to 172 Barrington Street,

HALIFAX, N. S.

Manufacturers of Vessels' Fastenings and Fittings, and the heavier classes of Brass and Copper Work, for Steamships, Railways, Tanneries, Breweries, &c.

Ainsi... in City or Country fitted with Plumbers' Fixtures, ... Heating Apparatus,—also Hot Water Heating ... ratus for Conservatories, Vineries, &c.

— ON HAND —

☞ *Country Or...* **le Iron Pipe, Brass and Copper Tubes, Sheets, &c.**

FI... YNOLDS & Co., Sheet Rubber and Rubber Packing of every description

JORDAN & CO., 186 and 190 Argyle Street, have on hand Braces, Collars, and Neck Ties.

BROWN BROTHERS ... RS & CO., Druggists, Ordnance Square, Halifax.

., Halifax.

[1873.

ND,

OS,

STS.,

large and

O.

MITHS,

reet,

ngs, and
k, for
&c.
Fixtures,
Heating

Tubes,

e, Halifax.

JORDAN & CO., 186 and 190 Argyle Street, have on hand Braces, Collars, and Neck Ties.